"All the News That's Fit to Print."

The New York Times.

THE WEATHER
Cloudy today; Friday showers; moderately warmer; south winds.
Temperature Yesterday—Max. 81, min. 61.
For weather report see next to last page.

VOL. LXXI....No. 23,588. NEW YORK, THURSDAY, AUGUST 24, 1922. TWO CENTS In Greater New York | THREE CENTS Within 300 Miles | FOUR CENTS Elsewhere

IRISH APPALLED AT DEATH OF COLLINS; FELL FIGHTING WITH VICTORY AT HAND; DAIL MEETS SOON TO SEEK NEW LEADER

IRELAND'S FUTURE IN DOUBT

Meeting of Dail Eireann Is Awaited With Anxiety.

MULCAHY MAY HEAD ARMY

Cosgrave Is Considered Most Likely to Become Director of Civil Affairs.

BLOW TO THE FREE STATE

British Regard Irish Chief's Death as Irreparable Loss to His Country.

Copyright, 1922, by The New York Times Company.

By Wireless to THE NEW YORK TIMES.

LONDON, Aug. 23.—Michael Collins's death is regarded in circles in close touch with the realities of the Irish situation as deplorable, not only in its removal of a brave soldier and a loyal supporter of the treaty, but also in depriving Ireland in the moment of her greatest stress of one of the very few men who had succeeded in attaining real leadership. As The Evening Standard says tonight:

"What threatens is not the strength of the enemies of the Free State but the weakness of its supporters, and we have to fear not so much the sharp agonies of a vigorously renewed civil war but the rot of more and more anarchy."

In the weary months of strife which preceded the peace negotiations of a year ago the British Government found that one of its chief difficulties lay in discovering any man who could speak with authority for Irish opinion. Eamon de Valera was in America, Arthur Griffith professed to have nothing to do with the militant Sinn Fein and Michael Collins had not yet emerged on the political stage. Sir Horace Plunkett, Lord Midleton and countless other moderate of various types were ready to suggest all kinds of solutions for the Irish problem, but not one of them possessed the one essential qualification of the ability to deliver the goods.

Then came the peace negotiations, and at least one factor in their success was the gratification that the British Government felt when it realized that at last it was face to face with men who had the confidence of the Irish people and who could make a bargain in their name.

Now the question arises, Who will take the places of Collins and Griffith? The newspapers tonight remark how strangely the Free State has lost the services of four of the five signatories to the treaty. Collins and Griffith are dead, Robert C. Barton has gone over to Eamon de Valera, George Gavan Duffy has resigned through disagreement with the Provisional Government's domestic policy on courts and other matters. Only E. J. Dugan remains available. He, however, does not seem to be of sufficient weight to carry on Griffith's and Collins's work.

It seems more probable that Alderman Cosgrave and General Mulcahy will now take the lead. Many people, says an Irish publicist, writing in The Star, think Mulcahy is an abler man than Collins. It was his decision to support the Free State that sealed the fate of de Valera's revolt, and he has a clear understanding of the actualities of Ireland's situation. He knows, says The Star's informant, that if Great Britain decided to resume control of Ireland the Irish army would be powerless to resist for long, and he recognized that the treaty gives Ireland a great measure of national independence.

Cosgrave is also uncommonly able and fair-minded, and it is to be hoped that the situation will clear up when the new Irish Parliament meets in a few days

Premier Lloyd George received the news by telephone from London while he was in bed at Criccieth at 5 o'clock in the morning. He was greatly distressed and at once arose and got into communication with several members of the British Government.

Collins possessed just that touch of courage and adventure which appeals to the Welsh instincts of the Prime Minister. The story is quite authentic that on his entry into Downing Street Collins took down an old carbine and shouldered it and that Lloyd George took down a Welsh shepherd's crook and in offering it to him said: "This is our national weapon and is a better emblem of peace."

The Prime Minister was also much interested by what he termed the boy in Collins's nature, for the Irish leader was always ready to joke and to give play to his wits in the most serious moments of the negotiations.

The members of the Government have frequently said that the negotiations in these latter days with the Irish representatives never had a real chance until Arthur Griffith and Michael Collins came over. In the words of Sir Robert Horne, they were a perfectly complementary, while Griffith was a statesman, far-seeing and cool in emergencies, Collins had both courage and confidence. Every Minister in the Government was convinced of the honest sincerity of these two leaders, who sup-

Continued on Page Three.

When you think of writing, think of Waiting.
Waiting Pocket Company.—Advt.

Free State Leaders Promise Irishmen To Carry On the Work of Dead Chief

DUBLIN, Aug. 23.—William T. Cosgrave, Chairman of the Provisional Government's Cabinet, made the following statement today:

The death of Michael Collins is a terrible blow to the Irish nation at a time when it stood in the greatest need of his wise and courageous guidance. But we are confident that the example of his life is impressed upon the minds of the people by this tragedy and will raise their spirits to face the difficulties in this great crisis as he faced them, and to triumph over them.

His death has sealed his work and the nation is resolved to bring his work to triumph.

The Irish Government this afternoon issued the following statement:

The greatest and bravest of our countrymen has been snatched from us at a moment when victory smiled through the clouds upon the rising up of the nation to which he had dedicated all the powers of his magnificent manhood.

The genius and courage of Michael Collins lent force and inspiration to the race and brought the long fight against the external enemy to a triumphant end, which had become almost a dream, and swept before it the domestic revolt which tried to pluck from your hands the fruits of that triumph of your unchallenged authority in the land.

In every phase of the awakened activity of the nation, the construction, administration and execution of the military, the personality of Michael Collins was vivid and impelling. He has been slain to our unutterable grief and loss. But he cannot die. He will live in the rule of the people, which he gave his great best to assert and confirm and which his colleagues undertake as a solemn charge to maintain.

COLLINS DIED FACING ODDS OF TEN TO ONE

With 20 Men He Defeated 200 Rebels, Firing After Being Mortally Wounded.

LAST WORDS 'FORGIVE THEM'

Body Is Being Taken From Cork to Dublin for National Funeral Monday.

CORK, Aug. 23 (Associated Press).—Michael Collins fell fighting to the last what seemed at first an overwhelming force of irregulars, who ambushed his little party in a wild mountain road between Macroon and Bandon.

The Commander in Chief of the National Army had been visiting Cork and, accompanied by the members of his headquarters staff, left at 6 o'clock Tuesday morning to inspect the military positions south of Cork. He was escorted by a light armored car and a lorry carrying soldiers. Altogether the party is believed to have numbered about a score, including General Sean O'Connell, commander of the bodyguard, and Major Gen. Dalton, commander of the Free State troops in Cork.

A dispatch rider preceded the large touring car with Collins and other officers; then followed a whippet armored car, while an ordinary open tender brought up the rear. The party visited nearly all the posts to the south of Cork occupied by the National Army, among them Skibbereen, Ross Carbery and Clonakilty. At each place the officer commanding was interviewed and the party enthusiastically greeted.

Owing to the interruption of communication by the main road, the party toward evening took a roundabout route for Cork from Bandon. Bealnablath, which is eight miles from Macroon, lies to the south of the main road on the south side of the River Lee, in a hilly, rugged district. While proceeding by road near this village at 6:30 o'clock in the evening the party was ambushed by about 200 irregulars.

The battle opened with a few shots fired by the attacking forces. The Nationals were taken by surprise, and one of the first bullets nearly struck Collins before his car stopped, missing him by only an inch or two. The Nationals hastily dismounted and General Collins himself assumed leadership. A hail of bullets sweeping the road left him quite unmoved, his first thought being for the safety of his men, whom he ordered to take cover at the fences on both sides of the road.

At the very outset the dispatch rider in front was badly wounded in the lungs, and under the direction of the Commander-in-Chief was removed to temporary safety. Then the Nationals settled down to reply to the fire, and the fact that they were faced by a far superior number did not daunt either Collins or his officers, and within a few minutes the attack developed into a grim engagement, fiercely contested.

Killed in Last Stages of Fight.

Every man of the ambushed party had been tried repeatedly and had proved his bravery and coolness in action, and all of them showed steadiness in the battle, which lasted close to an hour. It was in the very last stages that Michael Collins was killed. It is asserted that the carefully directed fire of the Nationals took heavy toll, a large number of irregulars being killed or wounded.

For forty-five minutes the only casualty on the side of the Nationals was the dispatch rider. The fighting was nearly ended and the irregulars were on the point of retreating, defeated despite their overwhelming number and advantageous position, and the firing had become less intense, when suddenly Col-

Continued on Page Three.

BELL-ANS FOR INDIGESTION. KEEP is handy. Don't forget.—Advt.

PROPOSAL IN ITALY TO ANNEX AUSTRIA

Protectorate Under the Duke of Aosta Being Considered to Checkmate France.

PARIS BACKS 'LITTLE ALLIES'

Invites Seipel to a Conference Intended to Block Union of Austria and Germany.

Copyright, 1922, by The New York Times Company.

Special Cable to THE NEW YORK TIMES.

ROME, Aug. 23.—Now that the internal situation in Italy has returned to comparative normalcy, the Cabinet is free again to turn its attention to foreign policy, especially to the situation of Austria, which is fraught with many dangers for Italy. As is known, the Austrian Chancellor, Dr. Seipel, visited Prague while King Alexander of Jugoslavia and his Premier, Pasich, were conferring in Marienbad with the President of Czechoslovakia and his Premier, Benes, whose ambition to make Czechoslovakia the arbiter of Central Europe is well known.

In these negotiations Italy sees France's attempt to make Austria join the Little Entente. Official circles here point out that the underlying principle of the whole French policy in Central Europe is the formation of an anti-German coalition ready to rush to France's aid in the event of any future trouble with Germany. Paris therefore aims to prevent the union of Austria with Germany. As Austria, however, is doomed if she continues in her present state of isolation, France has conceived the plan of getting Austria into the Little Entente.

In other words, France, in pursuing her policy of isolating Germany politically as well as financially and economically, finds herself forced by the nature of things to pursue a policy opposed to Italian interests. Italy, which lived for years with the constant nightmare of having a powerful Austro-Hungarian empire as a neighbor, is now confronted by the possibility of seeing the States which composed the Dual Monarchy uniting in a new federation just as anti-Italian as the old one, but strengthened by the addition of Serbia, Rumania and Poland.

This would obtain the twofold object of saving Austria financially and economically through the assistance of the Little Entente and tying Vienna down to an alliance which must necessarily be anti-German.

If such is the French plan—as the Italian Foreign Ministry believes—the anxiety of Senator Schanzer and those who direct Italian foreign policy is quite justified. The strengthening of the Little Entente means not only the strengthening of the anti-German compact, but also the strengthening of a coalition which is bound to be anti-Italian owing to the presence therein of Jugoslavia, which Italy considers as her arch-enemy, and Austria, which cannot forgive Italy for the annexation of Tyrol.

Against such a coalition Italy has determined to fight with all her might. For this reason an economic union between Italy and Austria has been suggested, a union which might be especially helpful to the two countries.

The rumor has gone so far as to suggest that the Duke of Aosta, first cousin of King Victor, and the brilliant leader of one of the Italian armies of the war, might be appointed Viceroy.

The Duke of Aosta cannot forget that his father, Prince Amedeo, accepted in December, 1870, the crown of Spain. Although having ruled three years as a constitutional sovereign he was forced to give up the throne and leave the country under danger for his life. His brother, the Duke of the Abruzzi, several times has been offered and as

Continued on Page Eight.

Ohio Republicans Ignore Ship Subsidy And Fail to Mention the Fordney Tariff

Special to The New York Times.

COLUMBUS, Ohio, Aug. 23.—After a bitter struggle in the Committee on Resolutions, the Ohio Republican State Convention today rejected a ship subsidy plank which was brought from Washington by Congressman S. D. Fess, Republican candidate for United States Senator.

There was no explanation for the attitude. There was no mention whatever of merchant marine or ship subsidy, though a fight for the subsidy plank, for which President Harding already has appealed to Congress in a special message, was made by Representative Fess, Carmi Thompson, candidate for Governor; Walter Brown of Toledo, Harding's Chairman of the committee at Washington for reorganization of Government bureaus, and also by Senator Willis, who appeared before the committee just before midnight last night.

There was no mention either of the Fordney-McCumber tariff measure now in the process of enactment at Washington. The tariff plank was a statement of a demand for a tariff representing the difference in cost of production at home and abroad, with no specific mention of the pending bill.

The platform omitted mention of the soldiers' bonus. It was very cordial in its expression toward President Harding and carried the slogan "Stand by the President," who was told that Ohio still has confidence in the "great and illustrious President in the White House."

HOFBRAU IS RAIDED; $25,000 LIQUOR HAUL

For Four Hours Federal Agents Carry Choice Wet Goods From Famous Broadway Place.

WATCH OTHER RESTAURANTS

Evidence Being Gathered in White Light District by Sleuths in Evening Clothes.

Led by E. B. Henson, chief assistant to Zone Chief John D. Appleby, general Federal prohibition agents descended yesterday afternoon upon Janssen's Hofbrau Haus, 1,214 Broadway, at Thirtieth Street, and, armed with a search warrant issued by United States Commissioner Samuel Hitchcock, searched the place from the cellar to the top floor.

It was on the top floor that the agents reported finding between $25,000 and $30,000 worth of choice liquors and wines, most of which had been imported. The liquors were seized and removed to the Knickerbocker Warehouse, which is used as a Government depository. The raid began at 2 o'clock, but it was after 6 o'clock when the last truckload of the seized liquor left the restaurant for the warehouse.

No arrests were made, but summonses were left for August Janssen, owner, who was reported to be out of the city; Frits Singer, manager, and Louis Brackman, a waiter, who is alleged to have sold Prohibition Agents John P. O'Neill and Charles Lacaron beer at 40 cents a glass. It was on the reported purchase of beer that the search warrant was issued. In the raid yesterday the agents said they found a quantity of beer in bottles in the basement, besides a number of kegs from which draught beer had been served.

The Hofbrau Haus is one of the best-known restaurants in the city and in the pre-prohibition days was always crowded with patrons, day and night. Even since prohibition came it was retained its popularity to a great extent, many of the old patrons going there regularly for their meals, regardless of the Volstead restrictions.

The agents said this was the first raid made on the restaurant by Federal enforcers. Incidentally, it was the largest haul made by prohibition agents in some time and among the largest ever made in a restaurant in the city. The raids on Jack's, at Forty-third Street and Sixth Avenue, some months ago, and at Shine's on Seventh Avenue, between Thirty-third and Thirty-fourth Streets, were the most productive previous raids on mid-town restaurants.

The manager of the Hofbrau protested the seizure by the Federal agents, declaring that the liquors had been purchased prior to prohibition. The agents said that the question of time of purchase did not enter into the case at all, taking the position that sales had been made from the stock.

Two representatives of the restaurant aided the Federal agents in making an inventory of the seized liquors and it was said for the restaurant that it was hoped to regain possession of the goods through the courts.

Employes of the restaurant refused to open the doors to the rooms on the top floor, where the liquor was stored. The agents broke down the hallway door on the top floor and also the doors leading to two rooms.

The third room, used by the restaurant as the linen room, was opened for the agents. Some liquor, the agents said, also was found in the linen room. The search downstairs was conducted so quietly that the score or more patrons in the place were not disturbed and few knew what was going on. Later on, when the dining rooms were crowded, the patrons noticed the boxes being carried out through the aisles between the tables, but "dry" raids have become such a common occurrence in New York that they created no excitement. Only a few spectators gathered on the sidewalk from time to time to watch the truckmen load the liquors.

This is the second restaurant raid in the last few days, and it was hinted last night that other places are to be visited with search warrants before the week is out.

The staff of general agents in this city is constantly growing, mostly by transfer from the staff of Director Loy. Two agents, Rhinehardt and Brown, were transferred yesterday to the general agents under Zone Chief Appleby. The transfer always carries an increase in pay of several hundred dollars a year. Rhinehardt has been one of the most productive agents in the White Light district of the city, probably because he appears more at home in evening dress than most agents.

Izzy Einstein and Moe Smith recently went over to the general agents and are now getting a salary of $3,000 a year each, instead of $2,250 as formerly. They left yesterday for Albany and Saratoga Springs, where they will appear as witnesses in cases to come up for preliminary hearing.

Three cases of whisky were reported stolen early yesterday morning from the warehouse of the Sherwood Distilling Company, 358 West Forty-third Street. A five-ton truck was used to break down a fourteen-foot door, through which the robbers entered. An electric protective system sounded an alarm, but the truck and its occupants were out of sight before the police arrived.

W. Z. FOSTER SEIZED IN RADICAL ROUNDUP

Arrested in Chicago as One of Those Who Fled After Raid in Michigan Woods.

SEEK ROSE PASTOR STOKES

Federal Agents Link Communists With Soviet Activity Here and Army and Navy Plot.

Special to The New York Times.

CHICAGO, Aug. 23.—In the arrest of William Z. Foster, head of the Trades Union Educational League, in Chicago tonight, the seizure of seventeen members of the Communist Party of America and a nationwide search for more than fifty other persons, including Rose Pastor Stokes of New York, Federal and Michigan State authorities tonight announced the breaking up of one of the greatest radical conspiracies of recent years.

Most of those held were captured in a midnight raid in the hills of Berrien County, Michigan, twelve miles south of Benton Harbor. There the "Reds" had assembled their annual convention in a heavily timbered valley. Pine knots furnished the light by which their business was transacted. There they heard the reports of personal representatives of Lenin and Trotsky; there, the Federal officials aver, plans whereby the existing railroad strike was to be used as a means of spreading their program of violence were discussed.

For three days Federal officials watched them, powerless to act without authority from Washington. Then came a tip to the radicals and all but seventeen disappeared within an hour.

The rest were surrounded by sixty Deputy Sheriffs, members of the Michigan State Constabulary and agents of the Department of Justice, and seized.

Foster Seized at His Office.

Foster, one of the escaping ones, was trailed to Chicago. He turned up at his office at 118 North La Salle Street today. He was arrested just after he had issued a statement denying his implication in the convention. He was taken to the detective bureau, thence to the Fiftieth Street Station, while warrants and extradition papers were awaited.

Mrs. Stokes was also one of the escaping ones, Federal officials say. She is particularly wanted; her home in New York City is being watched, it is said here, as well as the homes of her numerous acquaintances.

The Communist Party of America was organized in Chicago in 1919. During its early struggles schism developed in its ranks, and later the Communist Labor Party was organized from the dissatisfied element. The remaining element was the ultra-radical group—those who openly avowed their belief that violence was the only method by which they could hope to overthrow the Government of the United States. At first they were an open organization. Then, on New Year's Day, 1920, agents, under the direction of State's Attorney Hoyne, swooped down on their quarters in a series of raids which netted virtually all their leaders. A few escaped. Many were convicted.

Since that time the party has been working at all times under cover. Now and then pamphlets would appear from some mysterious source. In each case they were revolutionary in tone, "Hang the Capitalists and Seize the Government," was their motto.

Last year a convention was held in the hills of Michigan. The Federal authorities appeared, but two days too late.

Agent Tells of Session.

This year the story is different. Last Thursday morning strangers began dropping from trains at St. Joseph and Benton Harbor, Mich. All later turned up at the Forest House, a resort conducted by Karl Wulfskeel and his wife, an eighth of a mile from the village of Bridgeman.

By Saturday morning there were sixty of them and on Saturday morning Agents Spolanski and Edward Shanahan of the Department of Justice left Chicago on a mysterious mission. All Saturday night these two men lay in a drizzling rain on a hilltop a mile from the Forest House watching the groups assemble and confer and disappear again. The rain did not bother these revolutionists. They built a bonfire and gathered around it, discussing their plans.

"The first man I saw and identified was Foster," Spolanski said tonight. "The second was Boris Reinstein, personal representative of the Communist International of Russia, sent here to aid Foster in his campaign of 'saving from within.'"

That night local representatives of the Department of Justice asked William J. Burns, Chief of the department at Washington, for authority to make arrests. Chief Burns in turn communicated with the Michigan State Constabulary. Through the latter Sheriff George Bridgeman of Berrien County was notified.

Sometime Sunday the radicals be-

Continued on Page Eight.

ROADS STAND FIRM ON SENIORITY, 254 TO 4; MEDIATORS' ALTERNATIVE ALSO REJECTED, BUT A GROUP OF ROADS MAY CONSIDER IT

Carriers' Unwavering Stand on Seniority Declared by the Association's Chairman

Thomas De Witt Cuyler, Chairman of the Association of Railway Executives, after the meeting of the member roads at the Yale Club, held yesterday, made the following statement:

"The various suggestions made by the Chairman of the train and engine service brotherhoods, as voluntary mediators, in respect to an adjustment of the pending strike of the shopcrafts, were fully considered, and the following preamble and resolutions were adopted by a vote of 254 to 4:

The committee appointed at the meeting of the railroads on Aug. 11 having been requested by the chief officers of the five train service organizations to meet them as mediators, reported to the meeting today that conferences in accordance with this invitation were held in the City of Washington on Aug. 12 and in the City of New York on Aug. 17 and 18.

At these conferences the position of the railroads, as reflected in the action taken on Aug. 11, was fully discussed, but the committee has reported that the officers of the train and engine service brotherhoods were unable to bring about an agreement on the part of the shop crafts.

At the conclusion of the conference on Friday, Aug. 18, an adjournment was taken to enable the committee to report the result of the conference to their associates, which report has been made today.

After discussion the following resolution was adopted:

Resolved, That the committee is authorized to meet the representatives of the train and engine service brotherhoods again and state to them that the railroads adhere to the position heretofore taken, namely, that "the striking former employes cannot be given preference to employes at present in the service, without doing violence to every principle of right and justice involved in this matter and without the grossest breach of faith on the part of the railroads to the men at present in their service. Under these circumstances it becomes apparent that the railroads cannot consider any settlement of the present strike which does not provide protection in their present employment, both to the loyal employes who remained in the service and to the new employes entering it."

Resolved further, That unless the representatives of the striking former shop employes are prepared to accept that position, the railroads are unable to see wherein the efforts of mediation by the chief officers of the brotherhoods can harmonize these fundamental differences.

Resolved, That the railroads express their appreciation of the friendly intent and the earnest efforts that have been made by the chief officers of the train and engine service brotherhoods to compose the present situation, and express their sincere regrets that the situation has not permitted a successful termination of these efforts.

"These resolutions were at once communicated to the mediators by a committee appointed for the purpose. Upon delivering and reading the resolutions to the mediators they requested that they might appear personally before the member roads, which request was, of course, granted. The mediators thereupon joined the executives assembled at the Yale Club and made statements embodying their views of the situation.

"In the course of Mr. Sheppard's remarks, he, on behalf of the mediators, submitted a suggestion in the form of a memorandum which is fully quoted in my letter given below.

"They disclaimed any knowledge as to whether this suggestion would be accepted by the striking shopmen, but requested that it be considered by the association, and also that it be presented to any individual road that might be inclined to make a separate settlement. To this communication the association directed the following answer to be made today to the Chairmen of the five train service organizations, which was accordingly done:

Gentlemen:

The carriers have carefully considered the tentative suggestion you have today made, reading as follows:

First—All men to be reinstated in the position of the class they originally held on June 30, 1922, and as many of such men as possible are to be put to work Sept. 1, at present rates of pay and all employes who have been on strike to be put to work or under pay not later than Oct. 1 next, except such men as have been proven guilty of destruction of railroad property or convicted of crime, ordinary cases of assault and battery, the result of personal encounter, are to be disregarded.

Second—If a dispute arises as to the relative standing of an employe or employes that cannot be otherwise adjusted by the carrier and said employe or employes the matter shall be referred to the United States Railroad Labor Board, in accordance with the Transportation Act of 1920 by the organization, the employes or the carrier in the interest of any employe who may be aggrieved.

Third—No intimidation nor oppression shall be practised or permitted as against any of the employes who have remained or have taken service or as against those who resume service under this understanding.

Fourth—All suits at law now pending as the result of this strike to be withdrawn and cancelled by both parties.

The use by you in this suggestion of the term "reinstated" goes to the root of the differences between us.

You have repeatedly explained to our committee that this means an acknowledgement on the part of the carriers that the men returning to work under your proposition above quoted will be senior to the new men employed since July 1, 1922, and senior to the old men who remained in the service to the extent that the returning strikers were senior on June 30, 1922.

As this acknowledgement would doubtless control the decision of the Labor Board on a dispute submitted under your second paragraph as to seniority, and oblige it to render a decision against the old men who remained and the new men who entered the service, we cannot accept it.

I am,
Faithfully yours,
(Signed) THOMAS DeWITT CUYLER, Chairman.

"It may be, from the suggestion above mentioned of the mediators, that they will recommend to the leaders of the striking shopmen to permit settlements with individual roads, authority to make which has hitherto been declined by these leaders:

"While the basis suggested by the train and engine service brotherhood leaders interpreted as it is understood the brotherhood leaders interpret it, was not acceptable as submitted, a group of roads have determined to ascertain whether or not such modifications of it may be obtained by further negotiations between this group of roads and the mediators as will make the proposal acceptable to at least some of the roads under their special conditions, which, in that event, would consider the making of separate and individual settlements."

Coal Inquiry Bill Passed, 219 to 55; Labor Proposal Defeated By the House

Special to The New York Times.

WASHINGTON, Aug. 23.—The House today by a vote of 219 to 55 passed the Administration bill for a commission composed entirely of impartial representatives of the public to investigate the coal industry. The amendment demanded by organized labor for a commission to be composed of operators and workers was overwhelmingly defeated. Several amendments were adopted to harmonize the bill with the Borah measure on the same subject. This action, it is believed, assures prompt action in the Senate tomorrow.

A bill fostered by the Administration establishing a Government price-fixing agency for the coal industry is expected to appear in Congress tomorrow, possibly accompanied by a letter from President Harding. Secretary Hoover and Attorney General Daugherty consulted with the President this morning on the final touches that were to be put to the measure.

Congressional leaders plan to dispose of all coal legislation leading out of President Harding's strike recommendations within a week. This developed from a conference that members of the New York delegation in the House had with Representative Mondell, Republican floor leader, this morning, when an appeal sent to Representative Mills from the New York State Coal Commission was brought to his attention.

Opposed by Labor Spokesman.

Opposition to the Administration's commission bill was represented chiefly by Representative Bland of Indiana, who, as spokesman for organized labor, unsuccessfully sought to have his measure providing for a commission of operators and workers substituted for the committee's bill. This opposition appeared to be very strong for a time. In fact, the Rules Committee through a desertion of three Republican members, Johnson of South Dakota, Schall of Minnesota and Dale of Vermont, agreed to substitute the Bland bill for the committee's report. These Republicans joined with the Democrats and overruled the majority.

There was a hasty consultation of leaders and the three deserting Republicans reconsidered their action and returned to the majority on consideration that the rule be liberalized. This was done. But finally the leaders determined that time could be saved by

Continued on Page Two.

FEW FAVOR SEPARATE ACTION

Possibility of Agreements Discussed Until Midnight.

STRIKERS OPPOSE PLAN

Gave Brotherhoods No Authority to Suggest Compromise, Leaders Say.

FINISH FIGHT IN PROSPECT

Chief of Shopcraft Workers Declares He Welcomes the Issue and Will Not Yield.

Mediation efforts of the chiefs of the five train service brotherhoods to settle the nation-wide shopmen's strike failed yesterday when the leading railway executives of the country, in conference here, reaffirmed with practical unanimity their stand against restoration of seniority rights. Determined to protect their loyal employes and new men, the executives also rejected an eleventh-hour peace proposal by the brotherhood chiefs that the strikers be reinstated "as of June 30," when the strike was called, without specific mention of seniority. The railroad executives held that this alternative proposal was unacceptable because it would automatically restore the seniority rights of the strikers.

An inquiry by the mediators as to whether the railroads would consider individual settlements on the basis of taking back the men "as of June 30," was discussed by a small group of roads. They said they would test the good faith of the negotiators in this matter, but declared that no settlements would be made on any basis that sacrificed the position of the main meeting on the seniority question.

Shortly before midnight the brotherhood mediators left the Yale Club after a conference with a committee representing the small group of railroads interested in individual settlements.

"Mediators never talk," said Mr. Stone, when asked for a statement.

Daniel Willard, President of the Baltimore & Ohio Railroad, acting as spokesman for this group of executives, said that there would be another conference today with the brotherhood chiefs, and urged newspapermen to refrain from speculating on the success of the negotiations. He said he would not divulge the time or place of the meeting.

"If you want to see us settle the strike, just give us a chance," he added.

The brotherhood chiefs immediately went into conference with the leaders of the striking shopmen at the Hotel Woodstock. It was understood that they were urging the shop crafts leaders to recede from their stand against individual settlements and continue negotiations.

The appointment of Mr. Willard as spokesman for the small group, in place of Hale Holden, President of the Chicago, Burlington & Quincy, who was first named, was regarded in some quarters as significant, as the President of the Baltimore & Ohio for some time has been pressing former employes of his road to accept separate peace. His offer was refused, and a few of the strikers' places were filled, it was understood.

Peace Door Shut, Says Jewell.

Immediately after the executives of the general meeting declared for a "finish fight" rather than compromise on the seniority issue, Bert M. Jewell, national leader of the striking shopmen, in a formal statement, said: "The 400,000 striking employes accept the challenge of the railroads" and "we will redouble our efforts, confident of success." He declared that the unions had offered "every concession within reason" and that the Association of Railway Executives by their action yesterday had "closed the door" to peace.

Mr. Jewell and other union leaders said that they had not authorized the brotherhood chiefs to make any suggestion of settlement with individual roads. "The strike must be settled on a national basis," declared Mr. Jewell.

Committee Reports Failure.

The action of the executives in reaffirming their stand on seniority and ending the mediation of the brotherhood chiefs came after a day of conferences. The main conference was attended by practically all of the 140 railroad Presidents of the country, and the vote was affirming the stand of the executives on seniority was 254 to 4. The only dissenting ballot was cast by S. Davies Warfield, President of the Seaboard Air Line, who held four votes. There was no explanation for his action.

When the conference was called to order by T. DeWitt Cuyler, Chairman of the Association of Railway Executives, the Committee of Executives which participated in the negotiations with the brotherhood chiefs last night reported that it had been unable to report any basis of settlement. After a discussion, in which nearly a score of executives urged reiteration of the stand taken since the beginning of the strike to protect loyal and new employes, a resolution was adopted stating that unless the shopmen were willing to take this position the railroads were

able to see wherein the efforts at mediation by the chief officers of the brotherhoods can harmonize these fundamental differences." The roads expressed their appreciation of the efforts of the mediators.

The executives communicated their action to the Brotherhood Committee, headed by Warren S. Stone, at a meeting in the board room of the New York, New Haven & Hartford Railroad in Grand Central Terminal. The mediators then asked permission to appear personally before the main meeting of the executives. When this was granted, L. E. Sheppard, President of the Brotherhood of Railway Conductors, addressed the executives and submitted a memorandum which provided that all men be reinstated in the same classes as they held on June 30, at present rates of pay; only strikers proved guilty of violence to be barred; disputes to be referred to the Railroad Labor Board, the present force to be free from intimidation and all lawsuits to be withdrawn.

The mediators also said that they would recommend to the leaders of the striking shopmen to permit settlement with individual roads. They then withdrew.

After a brief conference the executives reiterated their stand and rejected the proposal, declaring that to accept it would be going against the old men and the new men, although the question of seniority was not mentioned. They explained that the suggestion of the term "reinstated" would be interpreted to mean the restoration of seniority. The roads' position is set forth in detail elsewhere in this issue in a statement by Mr. Cuyler.

When the executives adjourned their meeting without day, a group of executives, headed by Mr. Holden, held a brief meeting to consider the possibility of testing the mediators' suggestion regarding individual agreements. This action was at first believed to have been due to a split in the ranks of the executives as to the stand on seniority, but that later was proved erroneous.

After the conference of the group, which represented about twenty roads, Mr. Holden issued the following statement:

"At the conclusion of the general meeting of the Association of Railway Executives, the officers of a considerable number of individual railroads remained in further conference over a proposition submitted by the brotherhood officials. There was no dissent from the action taken at the main meeting.

Split of Executives Denied.

"There is no question of a split. The railroads are all standing pat on seniority and any individual settlement will have to be made in the light of that understanding."

Mr. Holden then requested a conference with the brotherhood mediators by telephone, and shortly after 9 o'clock last night the group of executives and the brotherhood chiefs entered on a long conference.

When newspaper men reached the headquarters of the striking shopmen and brotherhood chiefs after the executives' conference, Mr. Jewell and the other union leaders were anxiously awaiting the verdict.

"That means a fight to a finish," said Mr. Jewell, who immediately took exception to reports that the shopmen would favor individual settlements.

"No such proposal was authorized by our people," said William Johnston, President of the International Association of Machinists. Other union leaders also appeared much disturbed by the report and urged that it be made clear that peace would not come on such a basis.

Will Fight to End, Says Jewell.

Mr. Jewell, on behalf of the striking shopmen, issued the following statement:

"The Association of Railway Executives have 'closed the doors.' The unions have offered every concession within reason to end the strike and to save the public from a breakdown of transportation, but the executives have made none. On the contrary, they have since the strike began raised an entirely new and irrelevant issue of their own—seniority; and by their refusal to recede from their position have made a settlement impossible at this time. The responsibility for what will happen now rests wholly upon them.

"The shopcraft's employes voted in June for a strike to establish a living wage and decent working conditions. The Association of Railway Executives have now voted for a lockout to smash unionism on the railroads and to eliminate collective bargaining from the industry.

"The men have been ready at all times to meet the executives to bring about an honorable settlement. We expressed our willingness to do so to the Railroad Labor Board in Chicago. We accepted President Harding's terms of settlement of July 31. The executives, however, have consistently and arrogantly blocked every move to end the strike. They have done so with the plain intent of eliminating unionism from the railroad shops as the first step in the elimination of unionism from the industry as a whole. They refuse, even at the President's direct request, to take back striking employes with seniority rights unimpaired, in order that they might separate free and courageous men from their jobs and thus disintegrate the employes' organization. They even try to justify their refusal on the ground of promises of permanent employment to strike-breakers which they have not made.

"The shopcraft employes are now fighting for their very existence and the existence of the other railroad employes, as well as for justice and right. This last misguided action of the executives makes our victory secure. The executives today have not a leg to stand on before the people.

"The 400,000 striking employes accept the challenge of the railroads. We will redouble our efforts, confident of success."

Stone Silent on Result.

Mr. Stone said that he would make no comment at this time, but "will probably have something to say later."

Earlier in the day, however, before the executives took action on behalf of the brotherhood mediation committee, Mr. Stone issued the following statement:

"The Mediation Committee of the five transportation organizations has returned to New York to be of any service it can in effecting a settlement. We are holding ourselves in readiness for immediate conferences with the executives whenever they may desire them, and are continually in touch with officers of the unions.

"The strike can be settled because it must be settled. It must be settled because the public demands a settlement. The crews who now operate the trains form that part of the public which knows best just why a settlement must come.

"We hope that patience will establish peace, and believe that newspaper propaganda by either side will produce nothing but embarrassment for both sides."

Executives in Attendance.

The conferences of the railway executives began at the Yale Club, Forty-fourth Street and Vanderbilt Avenue, yesterday morning, about 11 o'clock. Among the executives present were the following:

Thomas De Witt Cuyler, Chairman, Association of Railway Executives.
W. H. Finley, President, Chicago & Northwestern Railway.
H. E. Byram, President, Chicago, Milwaukee & St. Paul Railway.
Hale Holden, President, Chicago, Burlington & Quincy Railroad.
Ralph Budd, President, Great Northern Railway.
Howard Elliott, Chairman, Northern Pacific Railway.
Charles E. Donnelly, President, Northern Pacific Railway.
R. S. Lovett, Chairman, Union Pacific system.
Carl R. Gray, President, Union Pacific system.
J. Kruttschnitt, Chairman, Southern Pacific Company.
B. F. Bush, President, Missouri Pacific R. R.
L. F. Loree, President, Delaware & Hudson Co.
W. W. Atterbury, Vice President, Pennsylvania System.
A. H. Smith, President, New York Central Lines.
W. H. Truesdale, President, Delaware, Lackawanna & Western R. R.
F. D. Underwood, President, Erie Railroad.
F. L. Blendinger, Vice President, Lehigh Valley R. R.
A. T. Dice, President, Philadelphia & Reading Ry.
W. R. Cole, President, Nashville, Chattanooga & St. Louis Ry.
Lyman Delano, Vice President, Atlantic Coast Line R. R.
S. M. Felton, President, Chicago Great Western Railroad.
E. J. Pearson, President, New York, New Haven & Hartford Railroad.
C. L. Bardo, President, Central New England Railway.
E. N. Brown, Chairman, Pere Marquette and St. Louis-San Francisco Railway Companies.
Frank H. Alfred, President, Pere Marquette Railway.
C. E. Denney, Vice President, New York, Chicago & St. Louis and Lake Erie & Western Railways.
W. J. Harahan, President; C. E. Graham, Senior Vice President, Chesapeake & Ohio Railway.
N. D. Maher, President, Norfolk & Western Ry.
W. T. Noonan, President, Buffalo, Rochester & Pitts. Ry.
C. H. Markham, President, Illinois Central RR.
Daniel Willard, President, Baltimore & Ohio RR.
J. H. Hustis, President, Boston & Maine RR.
M. C. Byers, President, Western Maryland Ry.
G. R. Loyall, President, Norfolk Southern RR.
C. H. Stein, Gen'l Mgr. Central RR. of New Jersey.
T. M. Schumacher, President, El Paso & Southwestern Sys.
S. Ennes, President, Wheeling & Lake Erie Ry.
J. M. Kurn, President, St. Louis-San Fran. Ry.
A. G. Wells, Vice Pres. Atchison, Topeka & Santa Fe Ry.
Percy R. Todd, President Bangor & Aroostook Railroad.
H. A. Worthington, President Cincinnati, Indianapolis & Western Railroad.
Eppa Hunton Jr., President Richmond, Fredericks & Potomac Railroad.
Ralph Peters, President Long Island Railroad.
Rollin H. Wilbur, Vice President and General Manager Lehigh & New England Railroad Company.
John W. Patten, Chairman Gulf, Mobile & Northern Railroad Company.
Alfred P. Thom, Vice Chairman and general counsel Association of Railway Executives.

Progress of Conference.

After being in session for nearly an hour, adjournment was taken, without any official announcement being made as to the reiteration of the stand on seniority.

"The situation looks mighty serious," Howard Elliott of the Northern Pacific said to a colleague on leaving the meeting. Other executives indicated that they were prepared for a finish fight.

Later the brotherhoods' mediation committee was summoned to the New Haven Board rooms to meet the executives' committee. The brotherhoods were represented by Mr. Stone, Mr. Sheppard, W. N. Doak, Vice President of the Brotherhood of Railway Trainmen; D. B. Robertson, President of the Brotherhood of Railroad Firemen and Enginemen, and T. C. Cashen, President of the Switchmen's Union of North America. They meet with the executives' committee, consisting of Mr. Cuyler, Mr. Elliott, Mr. Holden, J. Kruttschnitt, Chairman of the Southern Pacific; W. L. Mapother, President of the Louisville & Nashville; C. H. Markham, President of the Illinois Central; A. H. Smith, President of the New York Central lines, and A. P. Thom, counsel of the Association of Railway Executives.

It was at this conference that the executives informed the brotherhoods of their stand on seniority. Mr. Sheppard then proposed that the brotherhood chiefs be permitted to go before the general conference and submit his proposal. This request was granted, and shortly after 4 o'clock the brotherhoods followed the executives' committee to the Yale Club, leaving a half-hour later.

Mr. Stone, in leaving this meeting, was asked by newspaper men if he had anything to say.

"No, I said it all in there," he replied. "They'll give you a statement when they're through in there."

Three Voyagers Arrive.

As the main conference started its discussion of the proposal of the brotherhoods, William Besler, President of the Central Railroad of New Jersey, and E. E. Loomis, head of the Lehigh Valley, who returned from Europe yesterday on the Majestic, hurried up to the conference from the pier and entered the meeting.

The executives adjourned shortly before 6 o'clock and hurried away, declining to be interviewed by the score of newspaper men awaiting them at the door.

Asked if there would be another conference today, L. F. Loree, Chairman of the Eastern Presidents Conference, who was considered leader of the "No surrender" group of executives, smiled and said:

"You'll have to see Mr. Cuyler. He is arranging the meetings."

He declined to comment further, but was apparently pleased with the outcome.

When a small group of executives, headed by Mr. Holden, remained in the room in conference the report spread that the executives were split on the seniority question, and the majority had withdrawn, declaring for a finished fight. This, however, was soon dispelled by Mr. Holden, who said the executives would not settle on any other basis than that agreed upon in the conference.

70,000 Miles Represented.

The total mileage represented in this later conference was estimated as between 60,000 and 70,000 of the more than 215,000 miles represented in the association. Among the executives in this conference were the following:

W. H. Finley, President, Chicago & Northwestern Railway; H. E. Byram, Chicago, Milwaukee & St. Paul Railway; Howard Elliott, Chairman of the Southern Pacific Railway; Charles Donnelly, President Northern Pacific Railway; A. H. Smith, President New York Central Lines; F. D. Underwood, President Erie Railroad; C. E. Denny, Vice President New York, Chicago & St. Louis Railway; W. R. Harahan, President of the Chesapeake & Ohio; N. D. Maher, President Norfolk & Western Railway; W. T. Noonan, President Buffalo, Rochester & Pittsburgh Railway; W. G. R. Loyall, President Norfolk Southern Railroad; S. Ennes, President Wheeling & Lake Erie Railway; Rollin H. Wilbur, Vice President Lehigh & New England Railroad, and representatives of three small railroads.

Official spokesmen for the Association of Railway Executives explained to newspaper men that the roads represented in the group conference were among those that had not filled the places of the strikers and would be able to take back a majority of the striking shopmen, if a settlement could be effected. They explained, however, that those roads would "dictate their own terms."

Labor Chiefs in Session.

After leaving the conference at the Yale Club the brotherhood chiefs hurried back to the Woodstock Hotel, where they went into session with the representatives of the striking shopmen and non-striking railroad unions. Besides Mr. Jewell, there participated in this meeting J. A. Franklin, President of the Brotherhood of Boilermakers; Martin F. Ryan, President of the Brotherhood of Railway Carmen; James Burns, Vice President of the Sheet Metal Workers; James Noonan, President, and Edward Evans, Vice President of the Electrical Workers; Timothy Healey, President of the Stationary Firemen and Oilers; W. D. Helt, President of the Order of Railway Signalmen; Edward Manion, President of the Order of Railway Telegraphers; E. F. Grable, President of the United Brotherhood of Maintenance of Way Employes and Railway Shop Laborers; Richard Dee, Vice President of the Brotherhood of Railway and Steamship Clerks, Freight Handlers, Express and Station Employes, and William H. Johnston, President of the International Association of Machinists.

The brotherhoods at that time made a preliminary report, but were without the final verdict of the executives. The strike leaders then met newspaper men and declared their hostility to the individual settlement proposal.

"If we had wanted to make individual settlements we could have signed up a number of roads some time ago," said Mr. Jewell. "What we want is a national agreement. We are not going to back down further. We will fight it out and we are going to win this strike."

Executives Are Pleased.

Railroad executives expressed themselves last night as being well pleased with the results of yesterday's conference. They said the meeting was one of the "most harmonious" ever held by the association. Instead of splitting on the seniority question, they voted with virtually a solid front.

The Western and Southern roads, which were reported as hard hit by the strike, made no concerted effort, it was learned, to block the "no surrender" group, but joined them in their stand.

Practically all of the executives at the conference reported progress in filling the places of the strikers and expressed confidence in their ability to defeat the strike in a "finish fight."

Showing that the railroads have a large surplus of equipment ready to meet transportation needs, the Association of Railway Executives made public the following statement:

"Reports filed with the Car Service Division of the American Railroad Association showed that on Aug. 8 there were on American railroads 118,880 surplus freight cars; that is, cars in good repair and immediately available for use if traffic conditions warranted. This was a reduction of 21,047 cars since July 31.

"Of the total, 118,844 were surplus coal cars, which was a decrease of 16,222 since July 31, while 13,373 were surplus box cars, or a decrease of 5,484 within the same period. Reports also showed 2,882 surplus coke cars, a reduction of 51 in slightly more than a week, while there were also 6,627 surplus stock cars, a decrease within the same period of 1,515."

The following statement was also issued by the association showing increased coal car loading for week ended Aug. 21:

"Reports just received by the Association of Railway Executives show that on last Monday, Aug. 21, 19,043 cars were loaded with coal. This was the largest number loaded on any one day since the miners' strike began, on April 1. Last Monday's loadings would be at the annual rate of production of approximately 6,250,000 tons per week. Coal loadings on last Monday were an increase of 3,321 cars over the previous Monday, at which time the total was 15,722 cars. During the week which ended on Aug. 21, tabulations showed 80,161 cars loaded with coal, an increase of 4,630 cars over the preceding week."

The Père Marquette Railroad, in a statement issued here, also declared its ability to handle coal and fruit shipments. The road said that it would be able to meet all traffic requirements despite the strike.

The New York, New Haven & Hartford Railroad said the strike situation showed a "marked improvement in the last few days," and "normal service, both passenger and freight, continues to be maintained."

Slow to Take Action.

It was learned from executives who attended the meeting that some of the apparent differences as to a proposed settlement of the strike had arisen from the belief on the part of a number of the executives when Mr. Jewell, head of the Mechanical Shop Craftsmen, called the strike on July 1 in response to the strike vote of his organization, that he would quickly recognize that he had ordered the strike against the decision of the Railroad Labor Board, a Governmental body authorized by act of Congress, and in that belief these railroad executives did not take steps to recruit their forces even after a large percentage of their men had gone on strike. A number of the railroads acted on this belief but as the strike proceeded, such roads as those in the Northwest, the Baltimore & Ohio and the Southern Railroad, offered to take back their shopmen with all rights restored, and this offer was sustained by the local lodges of the men, but rejected by Mr. Jewell, who took the ground that the strike was "a national one."

The roads mentioned thereupon advertised for men, but the outside supply of mechanical shopmen, west of the Mississippi River and in some Southern States, was then rather light, and these roads had not been able to secure anything like a complement of men.

On the other hand, the executives at the head of the Delaware & Hudson, the Boston & Maine, the Bangor & Aroostook, the Colorado Southern, the Nashville, Chattanooga & St. Louis, the Lackawanna, the New Haven, the Pennsylvania and other roads felt that Mr. Jewell's step was but an aftermath of the "outlaw strike" which was precipitated in the Spring of 1920. It was recalled that in the "outlaw strike" truckers, section men, scale men, clerks, the Harbor Boat Men's Union, which included captains, engineers, first deckhands, second deckhands, oilers, firemen, bult men, bridge masters and bridgemen, and a number of yardmasters, yard conductors, yard brakemen, switch tenders, ticket collectors, passenger trainmen, freight conductors, freight flagmen, freight brakemen, firemen, yard brakemen, engineers and firemen joined. the strike began to collapse after a month and the executives of the roads mentioned did not care to go through a second experience of that kind. As one of the executives who attended yesterday's meeting put it:

Outlaw Strike Inspiration.

"The inspiration for that 'outlaw' strike was a desire on the part of the younger men in those organizations to supplant the older men in the organizations. These younger men felt that promotion under the seniority rules was too slow—rules evolved by their own organizations and accepted by agreements with the railroad executives. The older men in the organizations did not know this fact at that time, but they learned it afterward, and some of the older men in these organizations who sympathized with that strike, if they did not actually go out, have had their eyes opened very widely."

The executives of the roads of the class mentioned, therefore, when the present strike was called on July 1, placed advertisements in newspapers throughout the country, calling for men and stating in explicit terms that the employment would be permanent, and day after day since July 1 these advertisements have been kept running. These executives felt, and so stated at yesterday's meeting, that they had thus given their word of honor that the employment would be permanent, and they could not and would not break their word of honor to their men. It was pointed out that on many of the Eastern railroads from 20 to 40 per cent. of the new men are ex-service men who took the places of the strikers, and these men took the places with a clear and distinct understanding that the employment was guaranteed to be permanent. Most of these men, it was represented, fought in France for the preservation of the United States, while it was asserted the men now on strike were "profiteering" under the McAdoo rules, which raised many a day laborer out of his job overnight and gave him the pay of a mechanical shop craftsman.

Expected No Trouble.

One executive who rather favored a settlement, according to propositions that have been submitted, said:

"We did not believe that Mr. Jewell's organization would strike against a decision of the United States Railroad Labor Board, a Government body, any more than we thought a labor organization would strike against an opinion of the Supreme Court of the United States, also a Government body. There is a difference between the decisions of the Supreme Court of the United States and those of the Railroad Labor Board. From a decision rendered by the former there is no appeal, but from the decision of the Railroad Labor Board there is an appeal, just as the Pennsylvania and other railroads appealed from the decision of the board prohibiting the letting of contracts to outsiders. We thought Mr. Jewell would take an appeal; but he did not, and went on with the strike."

One of the executives remarked at the meeting that his road had spent nearly $1,000,000 in trying to protect the ex-service men and their fellows who took the places of the strikers from brutal violence, where even the women, wives of the men, had been stoned and otherwise very badly treated, and that this had been explicitly alleged in affidavits submitted to Justices of the Federal Courts who had granted injunctions against such proceedings.

DYNAMITE EXPLOSION IN ILLINOIS ROUNDHOUSE

CHICAGO, Aug. 23.—As railroad executives gathered in New York today to consider peace proposals by the heads of the transportation brotherhoods, acting as mediators in the shopmen's strike, trouble on the Southern Railway, principal sufferer from trainmen's walkouts during the past few days, began to clear away.

Exploding bombs kept the rail strike fever at a high stage in some of the nation's rail centres, however.

A tremendous explosion early today in the Chicago & Alton roundhouse at Venice, Ill., shook buildings within a radius of three miles and police squads were rushed to the shops when further violence was threatened. Several sticks of dynamite were thrown on the roof of the roundhouse in which a number of men were working.

BILL MAKES FELONY OF RAIL VANDALISM

Measure Introduced in Senate Would Hold Acts Murder When Lives Are Lost.

OTHER DRASTIC PENALTIES

Senator Sterling Asks $5,000 Fine and Five Years' Imprisonment for Willful Obstruction.

Special to The New York Times.

WASHINGTON, Aug. 23.—A bill making it a felony under the Federal law for any person or persons to interfere with the operation of trains in interstate commerce and making such persons chargeable with murder in the event that lives are lost as a result of such interference was introduced in the Senate today by Senator Sterling of South Dakota.

The bill, which was referred to the Committee on Interstate Commerce, reads:

"Be it enacted by the Senate and House of Representatives of the United States of America in Congress assembled, that any person or persons who shall wilfully by physical force, or intimidation by threats of physical force, obstruct or retard or aid in obstructing or retarding, or attempt to obstruct or retard, the orderly conduct or movement in the United States of interstate or foreign commerce, or the orderly make-up or movement, or disposition of any locomotive, car or other vehicle on any railroad or elsewhere in the United States used and operated in interstate or foreign commerce, shall be deemed guilty of a felony and for every such offense shall be punishable by a fine of not exceeding $5,000 or by imprisonment not exceeding five years, or by both such fine and imprisonment.

"That any person or persons who shall willfully destroy, injure or impair, or attempt to willfully destroy, injure or impair, any of the tracks, switches, roundhouses or terminal facilities being the property of any railroad used and operated in interstate commerce with the intent thereby to obstruct, retard or prevent such commerce; or whoever with like intent willfully destroys, injures or impairs or attempts to destroy, injure or impair any locomotive, car or other vehicle on any railroad in the United States used and operated in interstate commerce, or any necessary equipment or appliance contained with such locomotive, car or other vehicle, shall be deemed guilty of a felony and punished by a fine of not exceeding $1,000 or by imprisonment for not exceeding five years, or by both such fine and imprisonment.

"If as a result of the willful destruction, injury or impairment of any such property, equipment and appliances so used and operated in interstate commerce accomplished with the intent to obstruct, retard or prevent such commerce as aforesaid, any passenger or other person is killed, the person or persons committing such destruction, injury or impairment shall be deemed guilty of murder and punished as provided in Section 275 of the Criminal Code of the United States."

LABOR ASSAILS BILL TO PROTECT ALIENS

Federation's Legislative Agent Tells Senate Committee It Is a Strike-Breaking Act.

Special to The New York Times.

WASHINGTON, D. C., Aug. 23.—Strong opposition on the part of union labor to President Harding's recommendation for the enactment of Senator Kellogg's bill to enable the Federal Government to punish offenses against aliens in violation of treaty rights developed today before the Senate Committee on Foreign Relations. The President's recommendations were contained in his address to Congress last week on the strike situation. In advocating the Kellogg Bill, the President indicated that he desired such legislation to meet the situation presented by the massacre of miners at Herrin, Ill. Two Mexican citizens were among those killed.

Edgar Wallace, one of the legislative agents of the American Federation of Labor, appeared before the Committee on Foreign Relations today to express opposition to the measure. Tomorrow the International Association of Machinists will be represented in the committee's hearing and subsequently representatives of the railway brotherhoods will appear.

Opposition to the bill by union labor did not cause surprise, but opposition on the grounds advanced today by Mr. Wallace was not expected. While he said that the effort of the mine operators at Herrin, which he condemned, was no justification for the massacre of mine workers, his remarks showed a sympathy for the union miners of Herrin in their resentment of the use of armed guards to protect the men who had taken the places of the union members.

"Were you ever in Herrin?" retorted Mr. Wallace to a question from Senator New. Mr. New had asked if Mr. Wallace did not think the law proposed by the bill would serve to deter the kind of crowd that operated at Herrin if it was realized that the Federal Government was prepared to use force to prevent violence in strike troubles.

"Herrin is an average American community," said Mr. Wallace, following his question to Mr. New. "Its citizens have gotten used to the union method. I do not wish to condone what occurred there, but the sentiment of its people was outraged by the action of the coal operators in seeking to crush them by armed force. For every twenty strike-breakers the operators imported forty gunmen to patrol the streets and intimidate the people.

"What was the result? The entire community rose up and what occurred could not have been prevented anywhere if local sentiment as it existed in Herrin was the same. The entire community was outraged by the strong-arm methods adopted by the operators.

"Agreement had been made with the United Mine Workers that the mines should be stripped. But after the union miners removed the surface earth, the operators imported strikebreakers to run the mines and treated Herrin and the rest of the country around it as conquered territory. What happened was inevitable."

One line of argument advanced today by Mr. Wallace was that under the Kellogg bill the Federal Government could send some aliens to places affected by strikes, obtain an injunction to protect them and then bring in Federal troops to uphold the injunction. Such a course, it was argued, would make the proposed law a strike-breaking law. Opposition was also voiced on the ground that the measure would make possible a nullification of the California Anti-Alien Land law aimed at Japanese.

The action of President Harding in calling for what Mr. Wallace termed "anti-strike legislation" while negotiations were in progress for a settlement of the railway and coal strikes was denounced by the agent of the American Federation of Labor. The motives behind the President's recommendations were questioned by Mr. Wallace. He expressed the opinion that the Kellogg bill was not calculated as much to protect aliens as "to advance the interests of one party against the other in the present industrial war."

"Up to the time President Harding addressed Congress last Friday," said Mr. Wallace, "peace negotiations were progressing favorably. Following the President's address opposition to a settlement among labor leaders grew tremendously."

MILLER CONFERS WITH STATE COAL MEN

Governor Gets Information From Producers and Sellers on Existing Situation.

PUTS HOUSEHOLDER FIRST

Preparing for Special Session of Legislature, He Says Housekeepers' Problem is Pressing.

ALBANY, Aug. 23.—Governor Miller had a conference today with representatives of coal dealers and producers with a view to obtaining first hand information and co-operation in anticipation of the special session of the Legislature to be held next Monday night to deal with the fuel crisis.

After the conference the Governor outlined the situation in this fashion:

"There is a general prospect of prompt resumption of mining in the bituminous fields and they can produce more than the normal consumption of the country.

"The anthracite situation is different, and when mining will be resumed in the anthracite field nobody seems to know."

The Governor emphasized that the first consideration was fuel for the householder. After pointing out that the peace overtures in the anthracite field had failed, the Governor said:

"The immediate problem that we have to deal with is domestic fuel for the householder. Of course we can't do much in the way of distributing it until there is some to distribute."

The Governor said he was not prepared to give details of the program he would ask the Legislature to enact as he was still seeking information on the subject.

"The situation is one that may be changed at any time by what happens," he said.

Concerning his conference with the coal dealers and producers and the need of their co-operation in the crisis, the Governor said:

"We have just had a general discussion of the situation in anticipation of the session of the Legislature. A committee representing the retailers, a committee representing the wholesalers and a committee representing the anthracite producers and one gentleman representing the bituminous producers were here to give me such information as they could with respect to the general situation. Of course, whatever we do, we shall need the co-operation of these gentlemen."

It is expected that the Governor's message to the Legislature will be ready by the end of this week.

BUFFALO, Aug. 23.—A bill prepared at the instance of Mayor Schwab for introduction at the special session of the Legislature, providing for a local Fuel Administrator with power to seize coal and coal yards here and to buy coal in the open market, was denounced as "revolutionary" by coal dealers who gathered at a joint meeting today of city and county officials called to consider the fuel situation. A committee will be sent to Albany to oppose passage of the measure.

NEW BATTLE BEGINS IN SOFT COAL FIELD

Miners' Chief Bans Work for Pennsylvania Operators Who Refuse Check-Off.

Special to The New York Times.

PITTSBURGH, Aug. 23.—President Lewis of the United Mine Workers today served notice on the Pittsburgh Coal Company that it would be required to accept the terms of the Cleveland agreement, which includes the check-off. In serving notice on this company he also served notice on the Pittsburgh Coal Operators' Association. The members of both organizations have agreed to accept the Cleveland agreement wage scale, but have balked at the check-off, included in the Cleveland agreement. So the fight between the United Mine Workers and the Pittsburgh district organized operators now comes down to a battle over the check-off.

President Lewis's order bars all members of the Pittsburgh Coal Operators' Association, the Freeport Thick Vein Association and those in the Connellsville region from operating union mines until they agree to adopt the check-off system, despite the fact that the first named has authorized the union scale of wages at its idle mines and the Connellsville region operators today began paying a rate a trifle higher than the Cleveland scale.

HARD COAL CONFEREES MEET SEPARATELY

Committees of Miners and Operators Remain in Philadelphia, but Are Still Aloof.

PHILADELPHIA, Aug. 23.—Miners' representatives, headed by President Lewis of the United Mine Workers, will remain in Philadelphia until tomorrow, but this was said not to indicate that they had hopes of a resumption of the joint conference between themselves and the anthracite operators' committee.

"Our work today and tomorrow," said Philip Murray, Vice President of the union, "is merely of a routine nature."

"The conference is adjourned as far as we are concerned," Mr. Lewis said. "As long as the operators insist upon arbitration to settle the strike we are through."

The operators, who conferred among themselves today, although issuing no formal statement, indicated that their position, held since the joint conference began last Thursday, was unchanged.

The stand of both parties seemed to indicate that the fight between the operators and the 155,000 hard coal miners was to the finish unless President Harding again invited them to resume negotiations.

OPERATORS MAKE TERMS IN SOUTHWEST FIELD

KANSAS CITY, Aug. 23.—An agreement to end the coal strike in the Southwest and resume operation of mines immediately was reached late today at a conference here of miners' union officials and operators from Missouri, Kansas, Arkansas and Oklahoma. Vote on the settlement was unanimous, the settlement being based on the Cleveland agreement.

The basis of the agreement, it was announced, was the extension of the wage scale which expired March 31 last to March 31, 1923. A condition of the settlement was that miners now employed in mines under operation shall not be discriminated against. Operators declared newly mined coal would be on the tracks at mine sidings by Sept. 1.

TRAINS MUST RUN, WEEKS DECLARES

Government Will Not Permit Transportation Service to Break Down, He Says.

SEES NO MORE MEDIATION

Approves Use of Destroyers to Carry Mails and Trucks for Distribution in Emergency.

Special to The New York Times.

WASHINGTON, Aug. 23.—In the opinion of Secretary Weeks it is unlikely that the Administration will intervene further in negotiations for a settlement of the railroad shopmen's strike.

The Secretary of War said that the Administration now had done everything possible by way of suggestion and that it was now up to the carriers either to run the trains or let some one who can.

"The Government is not going to permit the transportation service of the country to break down," he said.

Asked if this meant that the Federal Government would take over the roads, Mr. Weeks replied that he assumed that an emergency would warrant such action. He added, however, that so far as he knew the Administration had no immediate intention of adopting such a course.

Various executive departments, it was said at the War Department this afternoon, have considered every possible means of co-operation to prevent a collapse of transportation. Mr. Weeks declined to go into details as to what measures have been considered.

As for the problem of carrying the mails in such an emergency, Mr. Weeks said that means were available even should the roads be tied up. He regarded the transportation of fuel and foodstuffs as a far more serious problem.

Mr. Weeks approved suggestions that were advanced that destroyers might be used to convey the mails to seaport cities with automobile truck routes laid out for distributing mail to inland points. It was pointed out that destroyers might carry mail from New York, Boston, Portland, Me.; Washington, Baltimore, Norfolk, Jacksonville, New Orleans, and even to San Francisco, trucks being used to radiate from these centres. In such an event, Secretary Weeks declared, it probably would be more feasible on short hauls, as from New York to Boston, to carry mails by trucks, as they also would serve a number of large-sized cities en route.

Secretary Weeks made it clear, however, that he was advancing these views as his personal opinion and had no fears that such emergency measures would be necessary.

NEW WALKOUT AT HERRIN.

Workers Leave Two Mines, Objecting to Their Bosses.

HERRIN, Ill., Aug. 23 (Associated Press).—Union employes of two mines in the Herrin sub-district walked out today, shortly after the collieries resumed operations after 144 days of idleness.

One group refused to work when the mine officials would not remove a master mechanic to whom the miners objected, and the other miners quit because they objected to their bosses. Union officials are attempting to adjust the differences.

COAL INQUIRY VOTED BY HOUSE, 219 TO 55

Continued from Page 1, Column 7.

bringing up the bill in the regular way and, therefore, the rule was not presented to the House.

Interest centred chiefly in the fight waged by Mr. Bland, who contended that the committee's bill was without effect in that it was subject to a decision of the court which already had declared that the Federal Trade Commission had no power to investigate coal conditions in the States. Mr. Bland's first attempt to amend the bill to create a commission of six, with equal representation to the operators, the workers and the public, was defeated by a vote of 126 to 75. Those opposing the amendment said that nothing could be accomplished by a commission interested in the industry and that the members should be impartial and skilled in investigation. His second amendment to reduce the number of the commissioners from nine to five was defeated without a roll-call.

Representative Bankhead's amendments to fix the salaries of the commissioners at $7,500 instead of $10,000 and to reduce the appropriation from $500,000 to $300,000 was accepted.

An amendment offered by Representative London of New York to authorize the commission to present a minority report if their investigation justified such a course was defeated, as was his amendment to recommit the bill.

Only to Ascertain Facts.

Representative Winslow, who sponsored the bill, briefly explained its provisions, declaring that this legislation might be supplemented by other intended to control the distribution of coal. The pending bill, he said, was intended only to ascertain facts in the industry with the hope that such facts might be useful to Congress if legislation to deal with the coal situation was deemed necessary at a later date.

"Apparently, there was not in the President's mind, nor has there been in the minds of any of the committee, any desire to run the coal business under the provisions of this legislation," said Mr. Winslow. "It is purely a commission to find out real facts and as many as possible, in order that everybody may know what there is to this much-discussed industry. So you must bear in mind that in this bill we really attempt to provide a commission to ascertain facts. We are not gunning for any kind of legislation which might provide for the management of the coal business, or for the correction of any particular trouble, or for the establishment of any body to be permanent in its character.

"We are simply desirous of creating a commission to be appointed by the President which will put its nose into the business, and if it has the wit and ability to bring forth a report and suggestions, if they please, which will tell the world, particularly the Congress and President, just what they think is the trouble with the thing and what the facts are. Now you will please accept that statement as being descriptive of the purposes of this bill. It appears to me by reading the bill you can get a very quick line on its provisions.

"I think the bill is so simple and so straightforward that anybody can understand it. There are no jokers and no funny work of any kind. It is a straightforward proposition to appoint a commission of nine men who will be paid a definite rate of salary annually for work upon the commission, which will be terminated within a year."

Fears a Prejudiced Report.

Mr. Bland after stating that the Labor Committee had gone fully into the advisability of investigating the coal industry in order to determine wages, prices and conditions, said that all who had appeared before the committee favored a commission of operators, miners and the public.

"Why do you want to appoint a fact-finding agency composed of men who know nothing of the business?" he asked. "Out of a prejudice against the industry are you going to say we are to have a prejudiced report made—a report that the owners of the mines and the men employed in them will not agree to if they are not represented? I do not believe they will have any confidence in the accuracy of the commission's findings.

"I believe that if the President had had the right counsel he never would have said that he was in favor of keeping representatives of the miners and operators off the commission. Now the Committee on Interstate Commerce, under whip and spur, without hearings, has brought a hodge podge bill here which you will be sorry you vote for as it now stands. I say without fear of successful contradiction and I challenge a man who knows anything about the law to dispute this statement, that the bill confers no new authority that is not already conferred by the law in the Federal Trade Commission.

"I do not believe that this bill is as strong as the Federal Trade Commission law. All the teeth have been taken out of it. You will find some teeth in the Labor Committee bill. You will find that when you deny the operators' right to interstate commerce for their products when they refuse to answer a question that should be answered, they are going to come around and give you the facts. Now the committee bill merely imposes a fine of $5,000 upon one who refuses to testify.

"Is it not a fact that if this bill is enacted," asked Representative Johnson of South Dakota, "the operators could go before the same court that issued the injunction against the Federal Trade Commission restraining its investigation of the coal industry and nullify the statute?"

"That court could make no other ruling on this bill than what they have already made on the Federal Trade Commission law," Mr. Bland replied.

"Then, that means that the passage of this bill will be just an empty gesture to the country," continued Mr. Johnson.

"Absolutely," Mr. Bland said.

Following Mr. Bland's discussion of the Winslow measure, Representative Lea of California and Representative Knutson of Minnesota declared in short speeches that the proposed commission had ample power to obtain all the facts needed, and they urged that it be passed.

Representative Denison of Illinois, whose district takes in Herrin, the scene of the recent mine massacre, told the House that while there were provisions in the bill he could not approve, he would vote for it as the best that could be obtained at this time. He scored the "extravagant" appropriation of $500,000 to carry out the work of the investigating commission and declared there was no excuse for paying the nine commissioners annual salaries of $10,000 each.

Mr. Denison was followed by Representatives Parker of New Jersey and Cooper of Ohio, both of whom urged passage of the measure.

Representative Huddleston, Democrat, of Alabama, a member of the Interstate and Foreign Commerce Commission Committee, declared that "the bill hasn't the slightest thing in the world to do with the coal situation. It will be of no value to the people and it is put forward purely as a political pretense and camouflage. It is but further proof that the Administration has dealt without courage or intelligence with the coal emergency."

"The question before the Congress," said Representative Tincher of Kansas, "is whether we will carry out the request of the President for an unprejudiced commission or continue to obey the commands of President John L. Lewis of the United Mine Workers. It has been charged openly that this last strike was a conspiracy between miners and mine operators to make the American public pay, and now they come here and say you must not obey your President."

"Who ever heard of putting interested parties on a jury?" he asked, in dealing with the demand that operators' and miners' representatives be put on the commission. "Some of you would put prejudice into the commission at the very start."

Representative Thomas, Democrat of Kentucky, followed with the statement that "there is not a thing in either the Bland or Winslow resolutions. Neither does anything but provide for commissions and salaries. That's all there is to them. Neither would get any new facts that the Federal Trade Commission, the Bureau of Mines or the Labor Department and Commerce Department do not have now. In my mind there is but one thing to do and that is to fix definitely both wages and prices."

The prediction was made by Representative Newton of Minnesota that unless the bill was enacted the country would have a repetition of the present strike next April 1 when the new agreement expires.

"The President doesn't want miners or operators on the commission because he has seen how they have tried to get together for the last four months," he said. "They have considered everything else but the interest of the public in their conferences."

Summing up for the Democratic opposition, Democratic Floor Leader Garrett said that it "offers no relief to the present situation nor any similar situation which may arise in the future, and that no practical, tangible results can come of the bill which will cost the country half a million dollars."

Text of New York Coal Appeal.

Later the telegram from the New York State Coal Commission, signed by Leroy T. Harkness, was read in the House by Representative Snell. It follows:

"The New York State Coal Commission very earnestly urges upon you the necessity for prompt action in carrying out the President's recommendation for a governmental agency to control the distribution and price of coal and for vesting in that agency all the power the Congress can give it.

"The situation in New York State this Fall and Winter will be very acute at the best. Nearly five months of anthracite coal production has already been lost and even though all the mines were opened tomorrow, some time must necessarily elapse before they can be operated to full capacity. The greatest difficulty is being experienced in getting through shipments out of the very reduced supply of bituminous coal. The Governor has called the Legislature in special session for next Monday and legislation will undoubtedly be enacted clothing the New York State Fuel Administration with all the powers the State can give it. The benefit of such action will largely be lost unless the Federal Government on its part promptly constitutes a strong central agency to secure the coal and get it to the several States.

"The necessity for the investigation of the entire coal situation as recommended by the President is apparent, but even more imperative is the need for prompt action on his recommendation for a governmental coal agency unless effective and vigorous measures are taken to develop to the utmost the supply and distribution of coal, especially anthracite coal. New York faces a coal shortage even worse than that of the Winter of 1917-18. New York is absolutely dependent upon anthracite coal to keep warm, aside from the needs of industry. A shortage in anthracite affects every household in the cities of the State and a serious shortage spells sickness and intense suffering, especially in the tenements and poorer districts. The prospects of Winter being so near and the State almost denuded of anthracite is alarming in this emergency. The Coal Commission believes it should call this matter to the attention of the New York delegation in Congress and urge upon it vigorous and united effort to secure immediate action."

Coal loadings have increased since the Cleveland agreement, according to figures issued today by the Association of Railway Executives. Last Monday, the association reports, 19,043 cars were loaded with coal, or the largest number for any one day since the miners' strike began last April. There was an increase of 3,321 cars over the Monday of the preceding week when the total was 15,722 cars. If the rate of loading last Monday were continued, a production of approximately 6,250,000 tons of coal per week would be necessary to meet this rate of coal loadings.

The Shipping Board today chartered its seventy-third vessel to bring coal from the United Kingdom to the United States. This vessel is the Olen, 6,500 deadweight tons. The charter price was 10 shillings a ton for loading in September.

Since the intensive movement of British coal was begun to meet the coal shortage in this country, Shipping Board vessels have been engaged to carry between 550,000 and 600,000 tons from the United Kingdom.

As an emergency fuel, a mixture of fuel oil with fine coal in as large proportions as the coal will absorb and hold is suggested by the United States Bureau of Mines to steam coal users and gas manufacturers, to augment their fuel supply during the present shortage.

Where 45th St. crosses Fifth Ave.

AUGUST FUR SALE

Our first in sixty years

Prices radically lower than after September First

Seal Rat Coats (knee length)	$325
Caracul Coats (knee length)	$325
Seal Rat Coats (full length)	$450
Caracul Coats (full length)	$450

H. JAECKEL & SONS Inc.
One Family Management Since 1863
546 Fifth Avenue
Our Only Store

57

By the way—
Have you tried Heinz Oven Baked Beans lately? You know—the beans with the rich *Oven Baked* flavor? And that zestful tang of Heinz famous Tomato Sauce? Order a supply today. Get back into the habit. It's a good habit.

HEINZ OVEN BAKED BEANS *with Tomato Sauce*

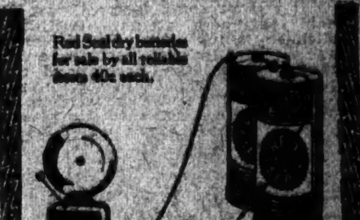

Save Steps

An electric bell or buzzer saves steps!

Use it to call the stenographer,—the clerk in the shop,—or the maid from your kitchen. And Red Seal batteries will furnish the current long after they are forgotten.

Reliable stores are showing bells and batteries in their windows this week. Let the store nearest you put in this simple outfit at a small cost. You will bless them ever after for the convenience it gives.

MANHATTAN ELECTRICAL SUPPLY CO. INC.
Makers of the Famous Red Seal Dry Batteries
17 Park Pl. 110 W. 42nd St.
127 West 125th Street

Money Talks—No. 26

YOU may not want to retire at sixty, but at least it'll be better to work from choice than from compulsion.

The Prudence Company
31 Nassau St. New York 162 Remsen St. Brooklyn

PRUDENCE 5½% BONDS GUARANTEED

ALL DEALERS

FOR 35 YEARS THE BEST QUALITY OBTAINABLE
There Is No Substitute

FEARS EXPRESSED FOR IRISH FUTURE

Dublin, Belfast and London Newspapers Think Collins's Loss Is Irreparable.

SEE NO ADEQUATE LEADER

But Agree a Strong Hand Is Needed to Check Anarchy and Set Up Free State.

Special Cable to THE NEW YORK TIMES.

LONDON, Aug. 23.—The London newspapers all comment on the tragic death of Michael Collins and join in paying tribute to his capabilities as a statesman and a soldier.

The Daily Express in discussing the effect of Collins's death on Ireland's future says:

"If the conscience of the Irish people, roused by the assassination of Ireland's favorite son, does not repudiate De Valera, and by deeds and not words, the whole of Ireland may soon be plunged into anarchy and the political results of the failure of the treaty must be immediate and grave. Once the situation in Ireland drifted out of hand Lloyd George might easily feel compelled to appeal to the electorate for a mandate before acting. Even in this dark hour we do not believe that Ireland will destroy herself. The great majority of the people are for the treaty and we look to Ireland to raise new leaders who will bring to fulfillment the cause for which Collins fell and in whose service Arthur Griffith died."

The Daily Chronicle, after pointing out that "the ruthless and witless Miss McSwiney watchword, "extermination before dishonor" implies the death of the strongest spirits of Ireland, says:

"The murder of Collins brings home to us forcibly the truth that anarchy is raging in Ireland, that life is precarious, that property is unguarded, that civilization itself is threatened through sheer lack of power to keep barbarism under. Horror in Ireland is still our responsibility. We cannot with honor divest ourselves of it. If the process of disintegration continues all civilized opinion would thrust upon us the duty of standing by the forces of law and order and culture. It would be a distasteful task for us, but how could we shirk it?

"But such intervention will be unnecessary if the successors of Griffith and Collins remain steadfast in their faith. If they see, as those two men saw, the peril of compounding with the authors of civil war, if further they will take steps to regularize their position and summon Parliament at Dublin and take oath in adopting such course, it is clear that they will have with them the great maority of Irishmen, who are stirred to their depths by the murder of their gallant leader and must wish more ardently than ever for the success of his policy."

Says Ireland Must Not Lose Hope.

The London Times says:

"It would indeed appear as though fate had kept to itself the guiding hand in the affairs of Ireland. A fresh test has been applied to the faith and patience of every Irishman and to the courage of those who remain to carry on the work. While we do not make little of the capacity of men like Alderman Cosgrave, Richard Mulcahy or the Lord Mayor of Dublin, they are, in so far as Englishmen are concerned, still unknown and untried.

"It was no small factor in the situation that both Arthur Griffith and Michael Collins understood the attitude and mind of British statesmen, and that they in turn were known and appreciated in London. In the darkness that has closed in upon Ireland at their death there is indeed but one clear ray of hope. The Irish people have had their lesson, and for the moment there be no strong directing hand, new forces have come into being that are urging Ireland along the road of peace. The sorrow that reigns there is to some extent an expression of the Irish nation's sense of its own need."

Bolshevism, Says Morning Post.

The Morning Post says:

"The foe in Ireland is not the ragged regiment of Republicans, but sheer Bolshevism. The constitutional aspect of the question falls into the background. This is a matter for the policeman. What in the world is the use of counting upon establishment of the Free State in Ireland when every leader of the Provisional Government, Collins or another who attempts to enforce law and order, is inevitably assassinated? Collins has gone. How long can Richard Mulcahy, who succeeds Collins in command of the Free State troops, retain his position?

"It is as yet too soon to estimate the effect upon the general situation of the loss of Collins, but it is nevertheless sufficiently obvious that in default of forces adequate to root out and destroy the murder gang the process of assassination may result in the supersession of the Free State Party by de Valera's men. And are we, then, to suppose that there will be no revenge taken by the dispossessed? But by that time Ireland will be in the grip of Bolshevist tyranny."

The newspaper asserts that the assassination campaign may spread to England, and says "we cannot too seriously warn the public that it is not republicanism which is the danger, but Bolshevism, using republicanism as a cloak. England is the enemy, and Ireland is but the point of vantage from which England is to be attacked."

He Treated Rebels Mildly.

The Daily Mail says:

"The assassination of Michael Collins, which every right minded person will deplore, is the outcome of his own settled policy of dealing with rebellion. He believed that the rebels could be made to look ridiculous by being captured and then turned loose, and that that was the best method of pacifying Ireland. His military campaign was aimed merely at breaking up the rebel forces and putting them to run, not to punishing them. At all costs he desired to avoid making martyrs. But he forgot the old proverbs about grasping a nettle firmly. The rebels acknowledge no argument but force, and if the Free State is finally to gain the upper hand it will have to face the task in dead earnest."

The Daily News, in paying tribute to Collins, says:

"There was certainly no man on whose life so much seemed to depend. His reputation was held the best guarantee in England for the success of the settlement for which he labored and fought with so indomitable a spirit. The mere force of his personal character was winning the half-reluctant Administration of Ulster and opening the door to an agreement between the North and South which no other key had ever seemed to have the power to unlock. His unrivaled hold over the minds of his own countrymen was incomparably the best asset which the party that he led possessed."

Dublin Papers Fear for Future.

DUBLIN, Aug. 23 (Associated Press).—The Dublin newspapers pay elaborate tribute to the slain leader, and most of them in their comments on his death pointed to dire forebodings for Ireland's future. The Irish Times says:

"The death of Michael Collins is a disaster for Ireland. Irishmen the world over will mourn him and will sink their heads in shame at the deep damnation of his taking off. That he should have met a tragic end at Irish hands is the darkest feature of this national calamity. He dared much and suffered much for the ideal to which he devoted his life and in the achievement of which he played such a decisive part. He has fallen now within sight of the goal toward which he strove with such tenacity of purpose, but his death will serve only to strengthen the resolve of the Irish people that his work shall be carried to complete success."

The Freeman's Journal says:

"Michael Collins has fallen by the hands of his own countrymen. He dared death so often in the struggle with England that men felt that he could run all risks and emerge unharmed. That he should have been killed by an Irish bullet is a tragedy too deep for tears. Heavy as is the personal loss, the national loss is appalling."

BELFAST, Aug. 23 (Associated Press).—All Ulster has been profoundly stirred by the news of Michael Collins' assassination. The Free State Commander-in-Chief was looked upon here as a more forceful personality than Arthur Griffith, and many declare he had a far greater hold on the people, including those who fully appreciated the latter's cleverness.

The Evennig Telegraph says:

"The blow to the Irish Free State is almost irreparable, especially as Collins and Griffith stood solidly for the treaty, and they leave no outstanding figure behind them. Ulster will sympathize with the Free State in its trials and tragedies, which are directly due to Irishmen themselves. They have rightly or wrongly been given a great charge by the British Government, and it is for them to carry it on in spite of the disappointments and discouragements of recent months."

POPE IS DEEPLY SHOCKED.

He Declares That No Cause Was Ever Helped by Violence.

ROME, Aug. 23 (Associated Press).—Pope Pius was deeply shocked over the news of the assassination of Michael Collins, which was conveyed to him today by Mgr. Borgoncedi Duca, Acting Secretary of State during the absence of Cardinal Gasparri.

The Pontiff expressed profound sorrow that Ireland, which was especially dear to his heart, was torn by civil war. He added that no cause was ever helped by violence.

COLLINS TOLD BROTHER HE EXPECTED DEATH

Letter to Patrick in Chicago Said He Would Die Like a Collins Fighting for Ireland.

CHICAGO, Aug. 23.—Bandon, County Cork, where Michael Collins, Irish leader, was assassinated last night, is just twelve miles from Clonakilty, where he was born, said his brother, Patrick Collins, Chicago police sergeant, when informed of Michael's death.

"Many is the time Mike and I have walked to Bandon as boys," the Sergeant said. "Never would I believe anybody in that town would kill my brother."

That his brother had been expecting to be killed was revealed, Sergeant Collins said, in a letter the Irish leader wrote him a fortnight ago.

"But he wrote me that if I did get the news that he had been killed, to know that he had died like a Collins and fighting for Ireland," added the Chicago man.

"If it were a real Irishman that killed Mike I would say the Irish race stands discredited. But I know it was not. It was some blackguard not fit to wipe his boots."

LLOYD GEORGE JOINS IN COLLINS PRAISE

In Message to Free State He Says Dead Leader Impressed Even His Foes.

HOPES FOR END OF STRIFE

Birkenhead and Churchill Express Their Admiration for His Honesty and Courage.

Copyright, 1922, by The New York Times Company.
By Wireless to THE NEW YORK TIMES.

LONDON, Aug. 23.—Premier Lloyd George has sent a telegram to Alderman Cosgrave, Acting Chairman of the Provisional Government of the Irish Free State, to express his deep regret at the death of the Commander-in-Chief of the Free State Army. It contains a note of personal feeling which will be shared by all who came into touch with Michael Collins.

Whatever view was taken here of some phases of his career there were no doubt of what Lloyd George calls his "remarkable personal charm" when once the London negotiations had got going. There was never any question in the minds of British statesmen with whom he was dealing of the honesty and sincerity of the man.

Premier Lloyd George sent a tribute on Michael Collins to The Evening Standard, in the course of which he said:

"I sincerely hope his death will be the last episode in this dark chapter of Irish history and that a new and brighter story will henceforth be written in the life of that unfortunate land."

Lord Londonderry, the Ulster leader, telegraphed the same paper as follows:

"I regret to hear the news. I was hoping Michael Collins might be strong enough to deal with the revolution and anarchy in the South of Ireland and that his fellow-countrymen would soon realize the criminal folly of this internecine struggle.

"Although in my ideals I differed profoundly from Michael Collins, still I was anxious and willing to believe that in the restoration of peaceful conditions throughout the whole of Ireland and in the maintenance of law and order we were working together for a common object. That common object must not be lost sight of in any circumstances now, but must be pursued by all right-minded Irishmen, whether they live in the North or in the South, notwithstanding the succession of tragedies which is gradually destroying Ireland and Irishmen in the eyes of all civilization."

Lord Birkenhead, interviewed by The Evening Standard, said:

"I am profoundly shocked at the death of Michael Collins. He was a complex and very remarkable personality, daring, resourceful, volatile and merry, and differed in almost every conceivable way from the more dour and placid Arthur Griffith. I myself formed the view quite early in the history of the negotiations that these two men were equally courageous and honest. I never doubted that if they once gave their word they would sacrifice life itself in order to carry out their promise and this both have done—Griffith perished of sheer exhaustion and overwork; Michael Collins predicted his own end, but the knowledge that his life was certainly forfeit neither abated his spirit nor influenced his actions.

"Two very remarkable men have now been lost to the cause of the Provisional Government. Every friend of a settlement and every friend of Ireland will read of this outrage with heavy hearts and gloomy foreboding. What the effect will be on the future of Ireland who can tell? A very brave man and one very faithful to his word has been vilely murdered. His loss may be almost irreparable."

Lloyd George Sends Message.

LONDON, Aug. 23 (Associated Press).—Prime Minister Lloyd George today sent the following message to William T. Cosgrave, Acting Chairman of the Irish Provisional Government:

"I deeply regret to hear of the death of the Commander in Chief of the Free State Army. In his death the Free State has lost a fearless soldier, a leader of great energy and devotion and a man of remarkable personal charm. Please convey to the members of your Government my profound sympathy with them in their loss of one of Ireland's brilliant sons at a moment when Ireland most needed his special qualities of courage and resolution."

The Prime Minister issued the following statement on the assassination of Michael Collins for publication this afternoon in The Evening Standard:

"I am inexpressibly sad at the news of the death of this gallant young Irishman. He fell victim to a treacherous blow delivered when he was engaged in endeavoring to restore ordered liberty to his country, which stands sadly in need of it. His engaging personality won friendships even among those who met him as foes, and to all who met him the news of his death comes as a personal sorrow.

"I sincerely hope his death will be the last episode in this dark chapter of Irish history and that a new and brighter story will henceforth be written in the life of that unfortunate land."

Winston Spencer Churchill, Secretary for the Colonies, has sent the following message to Mr. Cosgrave:

"I hasten to express to you, as acting head of the Provisional Government, the sorrow I feel at the cruel and wanton act which has deprived Ireland, in her hour of trial, of the leader she had chosen and in whom she trusted.

"Michael Collins was a man of dauntless courage, inspired by intense devotion to his country's cause, and his hopes for its future never quenched. His energy and vision marked him as a leader of his fellow-countrymen. He has fallen trying to do his duty in accordance with the will of the Irish nation.

"The double loss within a few days of Arthur Griffith and Michael Collins is a heavy blow to the Irish National Government, struggling for Ireland's life, freedom and unity amid so many difficulties, but in offering you and your colleagues my sincere sympathy at this tragic hour I venture also to express my sure confidence that Ireland will find men to fill the gap and that the Irish people will not rest until they are masters in their own house."

Viscount FitzAlan, Viceroy of Ireland, has wired Mr. Cosgrave:

"Please accept my most sincere sympathy with you and your colleagues in the irreparable loss Ireland has sustained."

Friend Writes of Collins.

Writing in The Chronicle, a man who knew Collins well, after paying tribute to his achievements as organizer of the Sinn Fein's intelligence service, says:

"In politics he was somewhat out of his field, his training was inadequate, his education imperfect. Temperamentally, too, he had something of the peasant in him. When an intellectual man such as Griffith would hold firm to principle and perceive the fatal consequences of a compromise, Collins could see no harm in a 'deal' if only it could avert immediate evil. Thus his compact with de Valera pust before the recent elections was made against Griffith's advice.

"Yet at bottom he had a great natural sagacity. At the peace conference in London his was the strongest personality working for peace. Of all the Sinn Fein leaders he was the most strongly imbued with the conception of Ireland as a sister member country with Great Britain. The British Empire he held was equally Ireland's heritage, equally the creation of Irish emigrants, of Irish arms and Irish brains.

"At the time of the peace negotiations he openly proclaimed his vision of empire as a great league of nations in that to the future these league idea of a dominion status would cease to have meaning, Great Britain, Ireland, Canada, Australia and the rest would be all equal and freely associated partners. It was his firm belief that eventually the United States would also enter this league.

"On that day the scattered Irish race would be reunited, just as much as Anglo-Saxons."

The writer adds:

"As a guerilla leader Collins was often compared with the elusive De Wet. Few are aware that he received a letter from the famous Boer General complimenting him upon his prowess, this was when the struggle was at its height."

COLLINS WAS TO MARRY GIRL WHO SAVED LIFE

Kitty Tiernan, When He Was 'On the Run,' Tramped All Night to Warn Him of Danger.

Copyright, 1922, by The New York Times Company.
Special Cable to THE NEW YORK TIMES.

LONDON, Aug. 23.—Michael Collins was to have been married as soon as the military situation in South Ireland was well in hand to Kitty Tiernan, a charming County Longford girl, whom he met under romantic circumstances.

Once when he was "on the run" she tramped all through the night to a lonely cabin where he was hidden to warn him that the police were on their way to arrest him. There was then a price on his head, and he had often declared he would never be taken alive.

Collins's sister is employed in a London Post Office savings bank. She only heard of her brother's fate on arriving at the office this morning. She received special leave to go to Ireland.

POLITICAL FRIENDS HERE MOURN COLLINS

But Republican Sympathizers Regard His Taking Off as a Benefit.

INSANE ACT, SAYS COHALAN

O'Brien Likens Murdered Man to Lincoln—Others Reiterate Charges of Treason.

Prominent New Yorkers supporting the cause of the Irish Free State were stunned and spoke feelingly of the death of Michael Collins yesterday. Many of those who commented upon the assassination of the young Irish leader likened him to Lincoln, stricken down by the bullet of a murderer as the greatest work of his life was nearing completion; all thought that Ireland might well despair of finding a leader immediately to replace him. Collins was mourned generally as "the strongest man in Ireland's history," who was rapidly bringing order out of chaos and had taken his country to the threshold of peace and prosperity.

"I have been absolutely overwhelmed by this dreadful tragedy," said Morgan J. O'Brien, former Supreme Court Justice, an ardent supporter of the Irish Free State, who served as Chairman of the American Committee for the Relief of Ireland, a non-political organization.

"Because, you know, after Griffith's death he was the one man who stood out after 700 years of struggle," Judge O'Brien continued, "and he was bringing his people to the point where all their troubles, elemental and political, would be solved.

"It is a great shock to those who believed in the absolute certainty that Ireland could govern herself. Now we have this dreadful crime presented us by a handful of men—that is all there are—standing against the Government, standing after 700 years prepared to lose all through the madness and madness of a few young and impetuous men misled by older people. They have set their cause back many years.

"Collins was one of the greatest figures, if not the greatest, in Irish history. He lived for Ireland. He had intelligence, courage, a spirit of self-sacrifice and love of country. At his young age he died recognized as the leader of the Irish race. It is not wonderful that so young a man could direct the destinies of a people? More than 80 per cent. of the Irish people in Ireland and throughout the world, and the whole of the United States, had confidence in this young man's sagacity and ability to solve the Irish problem.

"He may favorably be compared to Lincoln, who, of course, was a great statesman, while Collins was a great soldier, a soldier on the verge of accomplishing the liberation of his people and the restoration of law and order, just as Lincoln was.

"The men who killed Collins must either be regarded as children or as savages. The Irish cause will go on, perhaps, but things look very dark. Collins established the only lines on which the Irish people can go forward to complete independence."

Charles H. Sabin, President of the Guaranty Trust Company, in the London branch of which Collins worked as a clerk for four years before he was called back to Ireland to take the field, said that he would undoubtedly have risen to a high place in the bank organization.

"He was a clerk in our London office —a very good clerk, a man of strong character, an attractive personality, a high-class fellow who would have gone far. He was coming along very fast when he was called back to Ireland," Mr. Sabin said.

Supreme Court Justice Daniel F. Cohalan, spokesman for the Friends of Irish Freedom, said:

"I have just heard with horror of the slaying of Michael Collins. Such an act is the work of madmen and cannot be too strongly condemned. Poor Ireland! She has lost a great son in Michael Collins, and one in whom the mass of the race saw a great leader and a splendid type of man carrying on the work that leads to prosperity, conciliation, good-will and independence. Others undoubtedly will come forward and finish the task for which so many have toiled, but Collins will go down in history as one of the most attractive, romantic and splendid figures of his age. May God be very good to him!"

Diarmuid Lynch, Secretary of the Friends of Irish Freedom, sent the following cable message to General Richard Mulcahy, on whose shoulders, for the present at least, will fall the carrying out of the Free State's military policy:

"What a horrible tragedy! Mick Collins dead at the hands of men calling themselves Irish Republicans! Mick, the sincere, genuine republican to whose patriotism, organizing genius, resourcefulness, bravery, fearlessness and cheerfulness is due such a very large measure of the credit for the victories since 1916! God rest the noble soul of our dear comrade Collins and give you and his other splendid lieutenants the courage and strength to bring order and finally absolute independence out of the present shocking chaos which exists in Ireland."

Senator James P. Phelan of California, who has just returned from Europe and who is stopping in this city, said that he had had an hour's conference with Collins, in which the Irish leader assured him that he would continue his fight for what 90 per cent. of the Irish people wanted.

"He was a man who could care for himself in any sort of fight, but, like Griffith, he always went heavily guarded," said the Senator. "He had a remarkably shrewd mind, and on his shoulders depended largely the success of the Free State. He would not have been hard on de Valera if the latter had surrendered. He permitted some of the Free State's prisoners to go free after giving their word that they would go home and stop fighting. He intimated that de Valera would not be harshly dealt with if he gave himself up. It had always been the feeling that Collins would die with his boots on."

Mgr. Charles F. Duffy, Chancellor of the Roman Catholic Diocese of Newark, said:

"No cause can prosper that depends upon an assassin's bullet. The best friends of Ireland must grieve at this new turn of affairs. A great ideal is being lost by the action of its friends. Michael Collins was killed when he was best employed. May his death not be the death of Ireland's hopes."

Justice William P. Burr, who on Monday granted an injunction which tied up $2,300,000 deposited in American banks by de Valera, said he was shocked to hear of Collins's death.

"Somehow I didn't think it possible that Collins could be killed now," Justice Burr said. "It is a great loss, probably an irreparable one. But surely Ireland will hardly collapse. There must be another who can take his place. It is not only a shock to the friends of Ireland, but it is a shock to the whole civilized world."

Judge Alfred J. Talley of the Court of General Sessions, said:

"Another heroic figure has been added to the list of Ireland's patriotic dead. Before the unhappy difference of opinion in Ireland itself no man was more beloved by his people than was Collins. There was an atmosphere of bravery and mystery about him that made him particularly attractive to the romance-loving Irish. Like Harry Boland, he has been cut down in the flower of his youth. And if to die for one's country is a badge of honor, the name of Michael Collins will stand at the head of the list as the example of patriotism and sincere love of country and as an inspiration to youth all over the world."

Magistrate George H. Folwell in the Adams Street Court said that Ireland's progress had suffered a severe blow, as Collins represented the best thought of Ireland and the best that Ireland could hope for under present conditions. He said he thought Collins's death only one of a series that might be looked for in the near future. It is bound to injure Ireland's cause among her sympathizers in America, he said.

A reporter who sought comment on the murder of Collins from prominent Brooklyn men more or less active in politics found a number unwilling to discuss the tragedy for publication, although privately condemning the slaying bitterly. They agreed that Collins was an ardent patriot and willing to make any sacrifice for his native country. The reason for their unwillingness to discuss the death of Collins was interpreted as a political one, because of divided feeling among their constituents.

Mayor Frank Hague of Jersey City, who extended the freedom of the city to De Valera on his visit there three years ago, issued the following statement:

"A great calamity has befallen the Irish people in the death of its soldier hero and leader, Michael Collins. For dynamic force, courage, leadership and bravery we have not seen his equal in many a day. He was the one outstanding figure in whom was crystallized the best aspirations of the Irish race. His death, while a great blow to his people, is also a blow to the great cause he espoused, and its effect will not only be felt by Ireland, but by England and by all the civilized nations generally. It is a matter of deep concern to me, and I hasten to offer my sympathy to the Irish people on the loss of this great soldier and leader."

HAD INVITED COX TO DUBLIN.

But Both Griffith and Collins Die Before He Can Go There.

Copyright, 1922, by The New York Times Company.
By Wireless to THE NEW YORK TIMES.

LONDON, Aug. 23.—Ex-Governor James M. Cox of Ohio said today that the death of Michael Collins had caused a most regrettable change in his plans.

"While I was in Geneva," he said, "I received an invitation from Arthur Griffith and Michael Collins to be their guest in Ireland; now they are both gone and so my plan necessarily falls through.

"The death of Collins is a great loss to the world. He fitted into the Irish situation in an almost indispensible way. He and Griffith made a very unusual team, the profound thinker and the vigorous soldier who caught and held the imagination."

Arrangements are being made for Mr. Cox to have an interview with Premier Lloyd George after the latter's return from Criccieth at the end of the week.

IRELAND'S FUTURE IN DOUBT

Continued from Page 1, Column 1.

planted in direct negotiation de Valera, Barton and others.

Personality Was Interesting.

To those who watched day by day the progress of the treaty negotiations in London the figure of Michael Collins was a most interesting one. When he first came he was entirely unknown, and it was evident that he was by no means sorry that it was so. He would hurry from his automobile across the sidewalk into the Premier's residence in 10 Downing Street, and he was clearly distressed at the pertinacity of newspaper photographers who tried to snapshot him.

Moreover, a great deal of interest was taken in the young man, who invariably sat in front of the automobile alongside the chauffeur. They seemed to be a bodyguard, as though Collins would not trust himself to the care of the London police without his own personal escort. Rumor had it that they were armed, but this was denied at Sinn Fein headquarters.

However, as the conference proceeded Collins began to feel more at home. It soon became known that he had made a favorable impression on the British negotiators, and Winston Churchill and Lord Birkenhead were said to be particularly taken with him.

During the most critical period of the negotiations Collins was the messenger between de Valera and the Sinn Fein representatives in London. He went backward and forward across the Irish Sea in an endeavor to use his personal influence with the stubborn theorist who had declined to come over to England to thrash out the difficulties with the British Government.

For as long as the negotiations were in progress the Sinn Fein delegates maintained the strictest reticence. They would merely answer in the briefest fashion as they left the Downing Street meetings formal questions as to when the next meeting was to be held. Collins was noticeable, however, that short as were their answers it was generally Collins who made them. He gave no real information as to how things were going, but he was too good-natured to refuse to make any reply.

But as soon as the treaty had been signed Collins seemed to have dropped a load from his mind. A day or two later THE NEW YORK TIMES correspondent found him one afternoon standing on the sidewalk outside the headquarters in Cadogan Place with his hat off and his dark locks blowing about his forehead submitting to photographers with the best grace in the world. He even allowed one to take a "close-up" as though it no longer mattered who had his likeness now, and when he was asked if he did not expect some trouble in getting the treaty through the Dail Eireann he replied with his cheery laugh: "Trouble! Well, I have met trouble before and got over it."

Had Many Narrow Escapes.

Innumerable are the stories told of Collins's hairbreadth escapes during the years of guerrilla struggle against the Crown forces in Ireland. Wherever he was by night or day he had always an avenue of exit arranged beforehand.

Moreover he was dining with friends in Merrion Square. The thunder of knocking at the street door showed that the British intelligence authorities had tracked him down. Collins slipped through a trapdoor to the roof. Gliding from one chimney stack to another he made his way to the top of a hotel a few blocks away, where the night porter had promised to leave the skylight open and a ladder in position.

For once the arrangement failed. The porter had neglected to place the ladder. With the auxiliaries only a few yards behind him Collins reached the skylight and let himself down only to find himself hanging in mid-air.

Directly below him lay the vast staircase well of the hotel. Swinging to and fro until he had acquired sufficient impetus Collins launched himself forward into the darkness. He cleared the bannisters on the top floor by inches and landed on all fours. Only a superb athlete could have done the trick.

Descending the stairs he passed quietly and unrecognized through the guests in the hall. Among them was the chief of the British Intelligence forces who were hunting him down.

The extraordinary coolness of Collins and those who helped him, actually face to face with troops whom he knew were out for the express purpose of catching him. One night during a walk through O'Connell Street to Colleg Green he was held up by troops and police eight times and not detained longer than was requisite to satisfy his interlocutors of his harmlessness. What he always regarded as his narrowest escape occurred at a hotel in Sackville Street on the Christmas Eve before last. He had entered with three others as important as himself in the Irish Republican Army for dinner, and within a few minutes a party of auxiliaries had raided the establishment and were examining the four. Collins himself was the object of special attention, with cadets gripping his arms, he protesting the while against their indignity. An officer stood in front of him pushing his hair back and comparing his face with a photograph.

The result was that the auxiliaries departed and Collins and his companions quietly went on with their dinner. His intimates perceived, however, that his nerves were badly shaken, but within a short time he had recovered himself.

Some months ago there was an attempt made on his life in County Cork, but he did not allow the incident to be published at the time. As he was starting out to visit a sister living on the outskirts of the city he was warned that a party of men had been told off to shoot him. Collins took a revolver and kept a sharp lookout. Going round a turn he saw four men crouching against a wall. He dashed up to them with drawn revolver and ordered them to put their hands up.

Addressing the leader by name, Collins said: "I am told you want me; well, I am here! Now, what do you want me for?"

"I did not want you at all," answered the man in a trembling voice.

"Very well," said Collins, "right about face, march and clear."

He watched them out of sight, but refused to allow any further action to be taken in the matter.

DUBLIN, Aug. 23 (Associated Press).—Among the innumerable messages of sympathy is one from General Sir Nevil Macready, who was commander of the British troops in Ireland, expressing sincere sympathy for the heavy loss which has fallen on the Irish Government and people.

Death Shocks London.

LONDON, Aug. 23 (Associated Press).—The death of Michael Collins has impressed the British public far more than did even the death of Arthur Griffith, while the circumstances of his death, fighting against desperate odds in a carefully arranged ambush during the course of an inspection of his troops' positions around Cork, adds to the halo surrounding his lamented death.

His daring and personal attractiveness, combined with his adventurous career, and his reputation as a courageous fighter as well as a prudent administrator helped to give him prominence and importance in the public eye, which was not shared to anything like the same extent by Griffith, who really was little known to the British people and whose retiring nature did not lend itself to public demonstrations.

The British press is filled with tributes, personal sketches, anecdotes and stories of the hair-breadth escapes of the dead commander in chief in the course of Ireland's warfare with Britain, together with testimony of his political strength, his sagacity and his loyalty in carrying out the conditions of the treaty he signed with England. Prominent men, at home and abroad, from the Prime Minister down, hasten to pay tributes of condolence and respect.

When Arthur Griffith died it was the subject of general comment that his life's work was virtually accomplished and his ideals achieved. With Michael Collins, his work was still to do, and perhaps the question most exercising the British public is what will follow upon the tragic disappearance of the two most important Irish leaders.

The new Constitution of the Irish Free State and legislation finally establishing that Government have still to pass the British Parliament, and will be the chief business of the Autumn session at Westminster; hence the tragic fate which deprived Ireland at such a critical moment of its two greatest leaders is the subject of great anxiety in political quarters here as well as in Dublin.

Richard Mulcahy and William T. Cosgrave are the two names in greatest prominence as leaders of Irish affairs. The meeting of the Dail Eireann, which is under postponement until Saturday and which is expected to delegate the necessary ministerial changes, is therefore awaited with intense interest.

No Man of Collins's Ability Remains.

DUBLIN, Aug. 23 (Associated Press).—Who is to succeed Michael Collins as head of the Irish Free State is now the absorbing question here. No man remains in the present Irish Government with anything like the varied talents and dominating powers of the distinguished Irish leader. Under Collins the whole Ministry has been combined into a united body. The main outlines of Irish policy were fixed by Arthur Griffith and the departed Irish Commander-in-Chief. Their successors will undoubtedly continue along the lines that they laid down.

Next to Collins in military importance is Richard Mulcahy, Chief of the Staff of the Free State Army, who holds the entire confidence of the rank and file in the Irish military establishment. His effective record in the conflict for Irish freedom also marks him as a strong candidate to succeed his departed chief.

On the civil side is William T. Cosgrave, now the acting head of the Irish Provisional Government. He was always entirely in accord with Griffith and Collins and is noted for his tenacity in pursuing a policy once decided upon.

George Gavin Duffy, who was Irish representative in Rome and later Foreign Minister of the Provisional Government, also is regarded as a man of great promise. He had been extremely active in the formation of the Free State Government and was one of the negotiators in the conferences with Premier Lloyd George.

General O'Connell, Assistant Chief of Staff of the national forces, and General Gerald O'Sullivan are considered as giving promise to assume the leadership of Ireland. Another leader, who is often spoken of as the new head of the Irish Free State, is Kevin O'Higgins, Minister of Economic Affairs in the Dail Eireann Cabinet.

The capacities of Michael Collins were so many-sided that his loss will be keenly felt in all departments of the Irish Government. He was the strongest driving power in the Administration and was accessible to all colleagues desiring his advice.

He dominated the Dail by the force of his personality, and but for his consistent and persistent efforts the treaty would have had small chance of acceptance. The most powerful slogan in the country was: "What is good enough for Collins is good enough for us."

He enjoyed the confidence of the Irish Republican brotherhood and was beloved by the army. He deeply impressed the leading members of the old Unionist Minority, and Protestant Bishops and Peers willingly recognized his character and talents and looked forward to his influence being devoted to national appeasement and fair play all round.

Though Michael Collins had been the fiercest fighter against the British, he was, when peace was made, treated as an opponent on whose word they could confidently rely. He was stiff in insisting on all rights secured by the treaty, yet in all unessential matters of detail he was reasonable and helpful. The Ulster Government appreciated his attitude and regretted the breakdown of his peace agreement with Sir James Craig, the Ulster Premier.

COLLINS DIED FACING ODDS OF TEN TO ONE

Continued from Page 1, Column 2.

fans fell. It was obvious that he had been mortally wounded, but notwithstanding this he still fired from the ground and encouraged his men by his unflinching bravery.

In a feeble voice the Commander asked for Major Gen. Dalton, and Dalton and General O'Connell, both greatly distressed, comforted their dying chief. They whispered a few prayers and recited the Act of Contrition before the General passed away. His body was removed under fire to the armored car.

His last words, addressed to Major General Dalton, were:

"Forgive them."

The irregulars were by now in retreat, leaving many dead and wounded on the field. The Nationals were obliged to leave the touring car, taking their dead chief's body in the armored car, which reached Cork about midnight.

Grief over the death of Michael Collins is immeasurable. The entire city is shocked. While resentment in the National army was so strong that the commanding officers had difficulty in restraining the men when the news first reached here at midnight. When troops arriving from the north learned of the tragedy officers and men alike gave way to tears, as did their comrades in Cork that night. Collins was idolized by the troops and the mass of the people and the killing of this man in his own native county has brought shame to the people.

Early today great crowds wended their way to the Shanakiel Hospital, in the suburbs, and long before noon the hill was packed with people, while streams moved along all the roads leading to where the body of the late Commander in Chief reposed. Some were admitted to the hospital grounds and a few were allowed to enter the room where the body lay in state. Officers of the army formed the guard of honor, and the room was filled with floral tributes.

Thousands of citizens passed, and when they left, after offering silent prayer, they were unable to conceal their emotion. A number of the clergy also came to the hospital, including Bishop Cohalan of Cork.

The military procession accompanying the body to the steamer which will take it to Dublin was most impressive. The chief pallbearer was Major Gen. Dalton, Commander in Chief and the friend to whom none he died and to whom he said: "Let the Dublin Brigade bury me."

Other pallbearers were Colonel Kingston, General Liam Tobin, Colonel Byrne, General O'Connell and Lieut.-Commandant Dolan. The funeral ceremony at the hospital was brief. At noon, prayers for the dead having been said by Dr. Scannell and the assembled clergy, the coffin was closed. The troops reversed arms, breaking the intense silence and the coffin was carried out, followed by a group of nurses bearing the wreaths. The hearse moved down through the ranks of the troops and proceeded over Wellington Bridge, through Washington and Patrick Streets to the quay, where the body was put aboard the steamer. All along the way there were evidences of the great sorrow of the people.

Dail Eireann to Meet Saturday.

DUBLIN, Aug. 23 (Associated Press).—It was announced this morning that, in view of the assassination of Michael Collins, the Dail Eireann will be summoned immediately, probably meeting on Saturday of the present week.

The body of Michael Collins on its arrival here tomorrow night will be placed in the mortuary of St. Vincent's Hospital, pending its removal to the City Hall Friday, where it will lie in state until Sunday afternoon.

Then it will be taken to the Pro-Cathedral, where a solemn requiem mass will be celebrated at 11 o'clock Monday morning. After the ceremony in the Pro-Cathedral interment will take place in Glasnevin Cemetery.

The people of Dublin testified to their great grief throughout the day. Business was practically suspended and flags were half-masted on all public buildings.

The City of Dublin is literally stunned today by the news. Everywhere in the Irish capital there were expressions of profound grief and amazement that such a tragic and untimely end could have come to the military genius of the new régime, who had barely reached the prime of life, being only 31 years old. The tragedy was all the more shocking by coming so soon after the sudden death of Arthur Griffith.

LONDON, Aug. 23.—A Cork dispatch to the Press Association explains that the impression that Major General Dalton was wounded was an erroneous one. It was due to the fact that General Dalton's uniform was smeared with blood. Michael Collins having died in his arms.

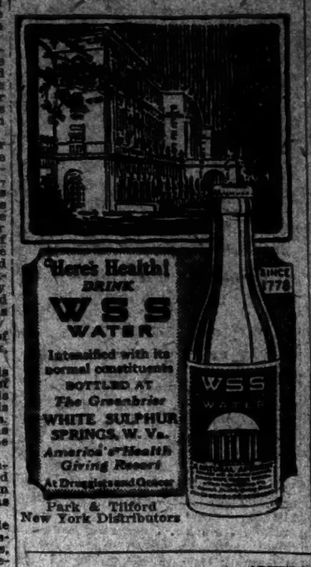

Park & Tilford
New York Distributors

ADVERTISEMENT.

Take Your Choice

WOULD you rather get 5½% interest plus 100% record of safety, or speculate for more interest plus a bully good chance of disaster?

Our mortgages pay 5½% interest and your principal and interest are *guaranteed*.

Many *un*-guaranteed mortgages, represented to pay a higher rate of interest, are doomed to disaster.

You are cordially invited to consult

Lawyers Title and Trust Company

ADVERTISEMENT.

We Want Four Capable Men

A well established national business is seeking the services of four worthwhile men. These men will be put through an intensive educational course devoted to the study of the company's products, corporation fundamentals and scientific salesmanship, as a basis for the executive positions which they will hold in the development of our sales organization. Liberal commissions, commensurate with the importance of the positions, will be paid.

Applicants should be not younger than thirty nor older than forty; a college education is an asset, but business experience, particularly with regard to selling securities, is more essential. The men chosen for these positions will be well rewarded in the opportunities that will be open to them for future advancement.

Your first letter should contain your telephone number and sufficient detail about your business experience to enable us to determine whether a personal interview would be desirable. Replies will be treated with confidence.

P 523 Times

Gidding
56th Street FIFTH AVENUE 57th Street

Final Prices on Summer Shoes

$4.75 $6.85

$2.00 Silk Stockings at $1.45
$3.50 Silk Stockings at $1.95
$5.00 Silk Stockings at $2.95

Elizabeth Arden offers you a 20% Discount at her End of the Summer SALE Thursday and Friday only

The Famous Venetian Preparations

For the scientific care of the skin are all on sale; also a fascinating group of imported novelties and precious trifles for the boudoir.

SALON D'ORO, 673 Fifth Ave., N.Y.
Entrance East 53rd Street

An International Address

AEOLIAN HALL

Where Light, Air and Superior Service increase efficiency.

A few opportunities for Oct. 1st.

ELLEN & JEFFERY

Agents for Aeolian Hall
Telephone Longacre 8143

LUCKY STRIKE CIGARETTE
IT'S TOASTED

It's toasted. This one extra process gives a delightful quality that can not be duplicated

$100 REWARD.

A reward of $100 will be paid by The New York Times for information leading to the conviction of any person who may have obtained money under false pretenses through the insertion of a misleading or deceptive advertisement in The Times.

ECONOMY

Economy in a building operation or in any other sort of expenditure depends just as much upon what you get as upon what you pay for it.

THOMPSON-STARRETT COMPANY
Building Construction

One Day Only!

Today's Thrift NEWS

Boys' Wash Norfolk Suits

Linens, Linen Crashes, Cool Rayon Kinds. All well tailored. Sizes 7-17. A special low price for one day only. Second Floor. $3.75

35-Inch Taffetas and Satins

Black and Navy, for Blouses and Dresses. Only 500 yards. For one day only. Main Floor. $1.19

54-Inch All-Wool Jersey

Suitable for one-piece dresses, in all the wanted shades. Only 250 yards in this lot. Main Floor. $1.39

1872—Golden Anniversary Year—1922

Bloomingdale's

59th to 60th—Lex. to 3rd Ave.

Refreshment Sets from $5.00 to $100.00

THE PARTY under the big striped umbrella on the terrace will be soothed, cooled and delighted as the clink of ice against glass is audible and the Ovington refreshment service comes to sight!

OVINGTON'S
"The Gift Shop of Fifth Avenue"
FIFTH AVENUE AT 36TH ST.

To be published September 1st

The Outstanding Novel of the Year

THIS FREEDOM

By
A. S. M. HUTCHINSON
Author of
IF WINTER COMES

You will want to be among the first to read it

Order your copy from your bookseller today
Cloth, $2.00. Leather, $2.50.

LITTLE, BROWN & CO.
Publishers Boston

VERMOUTH

CALISSANO
NON ALCOHOLIC
ALBA (ITALY)

For Real and Better COCKTAILS

Italian or Dry (French)

As sold for 50 Years

To comply with American laws, 4 ounces of pure alcohol have been taken out of the contents of each bottle

Sold by the Leading Dealers

L. CALISSANO & FIGLI, Inc.
1 Harrison St., cor. Hudson
Canal 9547-9747

It's A Good Time To Buy Clothes. 25% Off

Today I have added many styles which were held at regular prices to the Sale Suits. Most of the suits are right for Fall wear. Winter Overcoats inclusive.

$25	Suits and Overcoats,	$18.75
$30	" " "	$22.50
$35	" " "	$26.25
$40	" " "	$30.00
$45	" " "	$33.75
$50	" " "	$37.90

G. N. VINCENT, 524-526 6th Ave., bet. 31st and 32d Sts. Closed at 1 o'clock Saturdays during August.

SAILPLANES BUILT ON SEAGULL MODEL

Wings Taper to Fine Points, Being Broad Next to the Fuselage.

SECRET OF UPWARD THRUST

Dr. Boehmer, Aviation Expert, Explains the Lifting Process Due to Air Whirlpools.

By CYRIL BROWN.

Copyright, 1922, by The New York Times Company.

By Wireless to THE NEW YORK TIMES.

BERLIN, Aug. 23.—In the last few days no new records have been set by the German gliders competing at Wasserkuppe, owing to an unfavorable bit of weather; but I have obtained fascinating technical details of the aerial "sailboats," including hitherto closely guarded secrets of construction and operation, from Dr. Joachim Boehmer, a friend and co-worker of the aged Gustav Lilienthal, Germany's pioneer in and greatest living theoretician of motorless flying and brother of Otto Lilienthal, who was killed in 1896 putting their early theories into practice.

"The machines of the two victors, the student Martens and the engineer Hentzen," he said, "as well as most of the machines in the present sailing competition, differ less in principle than in form.

"It is a significant fact that the Germans do not refer to these motorless airplanes as gliders, but use the technical term "sailers," equivalent to "sailplanes" or "aerial sailboats," because gliding is only a small part of their performance, to wit, for landing. Otherwise they literally sail, trimming their wings to exploit variable air currents for upward and onward propulsion.

"The overwhelming majority of sailers are constructed of the same material as motor airplanes," said Dr. Boehmer. "The framework consists of very light wood, some parts being of light metal. The covering of the wings is the same as in the case of motor airplanes, a thin, impregnated material."

Hanover Record-Breaker Looks Like a Gull.

The Hanover students' record-breaking airboat, the Vampire, looks in the air like a huge, ungainly, angular, futuristic seagull. Examination of its structural details confirms the first impression that it is closely modeled on nature's soaring and skimming birds.

According to Dr. Boehmer, "as in motor airplanes the ends of the wings of the sailers consist of warpable surfaces controlled from the flier's seat in the centre, by means of which the wings are instantly adjusted to the varying air currents."

The "sailers" differ decidedly from motor airplanes in appearance and construction, however, in that the tips of their wings taper to a very fine point, whereas the middle part of the wings and that part near the rump are decidedly broader and thicker. In this thickening of the parts of the wings nearest the body lies the secret of the possibility of motorless sail-flight.

The rump of most "sailers" is a fuselage, closed on the front and sides, in which the flier sits. In a few types the flier is suspended below the wings by an arrangement of belts, which does not appear to be advantageous, however, owing to the increased air resistance. The fuselage is carried far back in the rump to secure equilibrium and has a stabilization plane at the extreme tail, which latter, however, is seldom used, since by warping the wings ends sidewise steering and flying are usually possible as well. The wing-span of the machines in the Rhön competition varies from seven to fifteen meters.

Many of the "sailers" differ from the motor airplanes in that their wings are not flat or only slightly curved planes, but, looked at from in front, are bent at an angle in the centre like the roof of a house. This wing construction has been adapted to nature's own models. The wings of monoplane "sailers" have a surface load of ten kilograms per square meter, though the record-breaking Vampire flown by Martens and Hentzen had the greatest load yet tried—twelve and one-half kilograms per square meter.

Lifted by Air-Whirlpools.

At first sight it seems as if the upward and forward motion of these "sailplanes" contradicted the mechanical laws of nature, but this apparent paradox is explained by a closer study of aerodynamics. It was the particular service of the brothers, Otto and Gustav Lilienthal, that they brought clarity into the character of sail flight. Taking nature as their teacher, they ascertained that sail flight (soaring) was always possible in a wind of at least eleven meters per second. If you place a wing built specially for soaring against the wind at the rate of eleven meters or more, then, to be sure the wind streams smoothly over the top of the wing rearward; but on the under-surface the diametrically opposite takes place. As the result of the thickening of the wings from the angle of the bent centre to the rump, there are formed under the wings air-whirlpools which have changed their directions. The wind streaming under the wings strikes the thickened section toward the rump, which forms air-whirlpools of which the layer has reversed its direction and now streams and presses upward and forward. These air-whirlpools, pressing from behind and from below the wing, therefore constitute a force which raises the "sailer" and carries it forward.

And, though this force is intrinsically very small, it is a cumulative force, and the longer it is exerted the more it accelerates the upward and forward motion of the "sailers."

Allen Starts for Germany.

PARIS, Aug. 23 (Associated Press).—Edmund Allen, the American pilot who, under the auspices of the Massachusetts Institute of Technology, participated in the glider contests at Clermont-Ferrand, left here today with his companions for Gersfeld, Germany, determined to fly in the "sailplane" contest now in progress there, whether his trials should be considered in the competition or not.

Allen has been impressed with the record made last Saturday by Herr Hentzen, a student of the Hanover Technical School, who remained in the air two hours and ten seconds in a motorless machine.

The American pilot has not received acknowledgment of the receipt of his application to enter the German contest, and it is uncertain whether he would be allowed to compete for the prizes offered for the "sailplanes" which are making their experiments from the summit of the Wasserkuppe. Allen's only desire, however, is to be permitted to try out under official supervision his American machine, which was rushed through the German customs with the aid of the American Embassy and officials of the Army of Occupation, acting under instructions from the War Department.

"Relatively to the wind," Dr. Boehmer continued, "a sailer must therefore always have a speed of at least eleven meters per second; otherwise it will not be carried up or sustained in the air. Its rate of motion relatively to the earth depends entirely on the absolute rate of speed of the wind. According to Lilienthal's scientific investigations the angle of the incidence against the wind of the wings of a bird like a stork is four degrees and gives this bird at a wind-strength of twelve meters per second, an excess of lifting and driving power equivalent to nine-tenths of a kilogram per meter, which suffices to sustain and carry the stork forward. Through this forward motion, however, the bird's speed relatively to a contrary wind is increased, and, therefore, its forward motion is accelerated and increased.

Flyer May Start From Level Ground.

"Further increase of flying speed is limited by the wind resistance depending on the size of the bird's forehead. It is, therefore, not necessary that a motorless flyer start from the top of a hill or mountain. On the contrary, a start can be made from a flat country, and this alone is the perfect sail flying. The reason for now starting from a mountain top is merely to obtain greater initial speed against the wind in order to exploit more rapidly its lifting forces.

"The successes achieved in the Rhön Mountain region spell more than merely pure sportsmanship performances. They are supplying proofs of the shortcomings and insufficiencies of the theories at the basis of motorplane construction, and afford an outlook on the fundamental transformation of all human flying. Though much hard work must still be done, and many a life, perhaps, sacrificed to attain the goal which one begins only now to perceive, yet the events of the last few days have repaid the efforts of years, and confirmed the correctness of the way pursued. The scientific research and daring of our sailfliers will yield further successes."

SAYS HARDING BROKE FAITH WITH SHOPMEN

Healy Calls President "Great Big Wall Flower in White House."

POUGHKEEPSIE, N. Y., Aug. 23.—Charging that President Harding had broken faith with the striking shopmen in his efforts to settle the railroad strike, Timothy Healy, International President of the Stationary Firemen, today called him "'that great big wall flower in the White House" in a speech before the convention of the New York State Federation of Labor. Healy referred to Chief Justice Taft as a man "who couldn't get a job as constable or dog catcher in any election anywhere in the United States."

"The President," said Healy, "after making his first peace proposition, asking the carriers to take back the strikers with seniority unimpaired, promised a committee of union men that he would use the big stick to make the railroads accept." Instead of that, the labor leader said, "the other fellow used the big stick on the President, who, when his proposal was turned down by the carriers, offered a second suggestion, that the men be taken back and the matter of seniority left to the Labor Board to settle.

"Last Friday," Healy continued, "the President in a speech to Congress threw up his hands and said he was unable to settle the strike."

"Teddy Roosevelt wouldn't have done that; Wilson wouldn't have broken faith with labor in that way."

Chief Justice Taft was criticised by Healy in referring to the action of the Supreme Court in declaring unconstitutional the Federal child labor law and for his opinion in the Coronado coal case. At the close of his address he introduced a resolution calling for legislation to provide for the recall of State Supreme Court Justices and the election of Appellate Division Justices by popular vote. The convention adopted the resolution without a dissenting vote.

On Governor Miller speakers from the floor and the platform placed the entire blame for what they called miserable administration of the labor laws in New York State, particularly the Workmen's Compensation act. Every appeal for his defeat in the elections this Fall brought responding applause.

After the charges had been made that insurance companies had an unfair influence over judging the amount of compensation injured workmen are to receive the convention adopted a resolution calling on the Governor to remove Henry D. Sayer as State Industrial Commissioner.

A collection of $225 to aid the striking railroad shopmen was taken up. In appealing for financial assistance F. E. Boland, International Vice President of the Blacksmiths' Union, said:

"The railroad managers are beat but they won't give in, because they are backed by the manufacturers and the kings of finance in Wall Street. The meeting in New York today will show whether Atterbury of the Pennsylvania, Underwood of the Erie and Loree of the Delaware and Hudson are bigger than our country."

Following an address by William F. Deegan, State Commander of the American Legion, the convention adopted a resolution pledging labor's support to the Legion's efforts to have all of the New York State men who were disabled in the war treated within the boundaries of the State and as near their homes as possible.

SICK MAN'S FRIENDS BURIED WRONG BODY

Undertaker and Man Who Paid Funeral Bills Start an Investigation.

When Thomas Mahalski saw his friend Louis Jasulkaic approaching him on Clinton Avenue, Elmhurst, yesterday afternoon, he dropped his cigar in amazement, for Mahalski and his friends thought they had buried Jasulkaic eight weeks ago in St. John's Cemetery, Long Island City. Mahalski paid the undertaker's bill out of funds of a death benefit society called the Frank Casmers Society of the Holy Cross Polish Catholic Church. Father A. Nawrocki of the Holy Cross Church performed the burial ceremony from the home of Joseph Mielko, a cousin, on Hull Avenue, near Clermont Avenue, Maspeth, L. I.

The body supposed to be Jasulkaic's was brought from the Kings County Hospital to Mielko's house by Joseph Urban, an undertaker living at Fisk Avenue, Woodside, and the two days of mourning, which is part of the Polish burial service, were gone through.

Jasulkaic, who is 40 years old, is said to be suffering from tuberculosis and has been in a hospital for some time. When he met Mahalski yesterday he said, "Hello, Tom," and put out his hand.

"You're supposed to be dead," responded the astonished Mahalski.

It took Jasulkaic some time to convince Mahalski that he was wrong. It also became clear to Jasulkaic why his friends hadn't come to see him lately.

Mahalski and Urban, the undertaker, are going to start an investigation to see who was buried.

Telesco Partition
REG. U.S. PAT. OFF.
IT TELESCOPES

The Standard Oil Company has for years been a large user of Telesco Partition.

FOR PARTICULARS PHONE NEWTOWN 34-00

28 GRAND ST. ELMHURST, N.Y.

IMPROVED OFFICE PARTITION CO.

TIFFANY & Co.
FIFTH AVENUE & 37TH STREET

PEARLS
JEWELRY SILVERWARE

MAISON BERNARD
22 East 57th St.

Odds And Ends

For Quick Clearance
Regardless of Original Cost

Season's Smart Modes
For All Occasions
Sizes 16—42

79 Afternoon Frocks of all the fine Silks and Crepes, Laces, etc.

65 Decollete and Dinner Gowns (semi dress) of Chiffons, Laces, fine Beaded and Embroidered Crepes, etc.

35 Tailored Dresses and Suits of Poiret Twills and various fine Sport Cloths.

69 Afternoon Coats and Capes of fine Cloths and Crepe Silks.

49 Motor Sport Coats of English Mixtures, Plaids and Plain All Wool Fabrics, all silk lined.

Many of these garments are suitable for early Fall wear.

$29
Originally $65 to $110

NONE C. O. D. NONE CHARGED
NONE ON APPROVAL
A SMALL CHARGE FOR ALTERATIONS

B. Altman & Co.

Women's
Coats, Capes & Wraps
(Third floor)

A visit to the Department for Women's Outergarments will reveal a representative assortment of the newest models, in the favored fabrics and shades for Autumn and Winter.

Many are handsomely trimmed with luxurious furs.

Prices reasonable

Madison Avenue - Fifth Avenue
34th and 35th Streets New York

Tappé
On 40th St. Since 1907
12 West 40

Exceptional Sale
of
Coats, Suits and Dresses
100 Fall Street & Motor Coats
at $25, $45 & $65
Values $45.00 to $110.00
75 Worsted & Wool Jersey Suits $7.50
347 Dresses at $10 — $25 — $35
Values to $125.00

First Showing Fall Hats

The Regular Tappé Guarantee of Satisfaction Covers Every Article.

Best & Co.
Fifth Avenue at 35th St.—N. Y.
Established 1879

OFFERS

A SPECIALIZED SERVICE
in the
Correct Outfitting of Boys for School, Academy, College

Best & Co's school outfitting service is a service in the fullest sense of the word. From the abundant assortments of correct school clothes to the intelligent assistance of the sales staff it has but one aim—to make school-outfitting easy for the parent, and school wardrobes satisfying to the boy.

Fall Assortments Are Ready

	Beginning at
NORFOLK SUITS, *with extra knickers, 7 to 18*	13.50
BLUE SUITS, *norfolks*	15.50
SPORTS SUITS, *golf and dress knickers, 7 to 18*	13.50
OVERCOATS, *10 to 18*	23.00
IMPORTED ENGLISH RAGLAN COATS	29.00
REEFERS, *6 to 10 years*	13.75
MACKINAWS	10.50
MADRAS BLOUSES	95c
MADRAS SHIRTS	1.25
SWEATERS, *slipover style*	3.85
SWEATERS, *coat style*	4.85
GOLF CAPS, *fancy mixtures*	1.50
CLOTH HATS	1.95
TIES, SILK OR KNIT	55c
LEATHER BELTS	55c
PAJAMAS	1.35
COTTON HOSE, RIBBED	28c
WOOL MIXED STOCKINGS	1.15
ALL-LEATHER SCHOOL SHOES	4.75

BROADWAY Saks & Company AT 34th STREET

Announce a Special Sale of

WOMEN'S HAND BAGS
at 7.50
Made to sell at 12.50 to 19.50

BAGS of leather, of silk and of velvet, to say nothing of some that are beaded—every bag just from the hands of some of our best makers, here and abroad. A wealth of shapes and an even greater variety of trimmings.

Frames may be chosen from marcasite, shell, bead, rhinestone, cut steel and fancy metal styles. The leather bags are lined with leather or moire and are completely fitted. Bags worthy to accompany the new Autumn costumes. The values are truly exceptional. *Street Floor*

Saks & Company Broadway at 34th Street :: *Specialists in Apparel* **Saks & Company**

Hours of Business 9.00 A. M. to 5.30 P. M.—Closed All Day Saturdays up to and including Sept. 2nd

The August Sale of FURS

Features Coats and Capes of Rare Beauty and Superb Quality

At Remarkable Savings

Choosing one's fur wrap now at Saks means selecting from the choicest models of the coming season—garments fashioned from the choicest pelts, models of rare and exclusive style-charm. At prices which rising fur costs make it impossible to duplicate in the Fall.

A Deposit of One-Third secures any Fur Coat in the Sale

Natural Muskrat Coats—particularly designed for the miss and the petite woman. One of the most attractive of the 1923 styles. Forty inches long **100.00**

Hudson Seal Coats—forty inches long and luxuriously collared and cuffed with self fur **210.00**

Natural Raccoon Coats—the charming collegiate model, forty inches long. The peltry is perfectly matched **215.00**

Hudson Seal Coats—in a forty inch model to which additional charm is added by the collars and cuffs of genuine skunk **245.00**

Mole Capes—gracefully long and enveloping. The pelts selected for these garments are softly pliable **295.00**

Squirrel Capes—full sweeping, full length models made from the finest peltry, perfectly matched **415.00**

Hudson Seal Coats—in a belted model, fully forty-five inches long, feature the Jenny sleeve cuffed with skunk and a crush collar of skunk. *Illustrated* **310.00**

Persian Lamb Coats—of exquisite beauty. Choice of shawl or crush collar, done in rich mink fur. A forty-five inch model . . **395.00**

Garments described as Hudson Seal are Seal-dyed Muskrat

Sixth Floor

Splendid Values are Offered Today and Friday in a SALE OF

Imported Hand Purses

—of genuine Morocco—

at 1.95

An engaging bone Buddha sits guard over one's coins and vanities, perched at the knob of these attractive purses.

With a roomy interior compartment and an attached mirror, they provide a goodly amount of space with the least amount of bulk. Of genuine imported polished Morocco, in red, brown, navy and black, all refreshingly piped with white.

Street Floor

Specially Arranged for Thursday and Friday—

Sale of Costume Slips

—for larger women—

At Very Low Prices

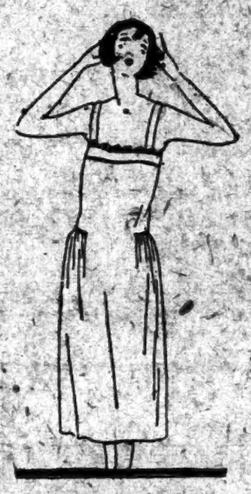

***At* 2.00—Costume Slips** of white nainsook, daintily trimmed with filet lace. They have the hip-length hem and fullness at the sides. Other models of white sateen with the hemstitched top are splendid value at this price.

***At* 2.00—Costume Slips** of white cotton crepe, fashioned with the fullness at the sides—the skirt trimmed with two tucks. Very light and easily laundered, yet with the right amount of shadow-proofed material.

***At* 2.95—Costume Slips** of white or black sateen of excellent quality. With the hip-length hem and a hemstitched top.

***At* 4.95—Costume Slips** of white, black or navy tub silk of very heavy quality, with a hip-length hem of self material. Excellent value!

Third Floor

Women's Silk Frocks

—that give every evidence of their Paris inspiration—
In a Special Grouping for Thursday and Friday

at 25.00

To be in the center of the mode, one wears a circular skirt that adds charm and simplicity to a smart frock of Canton crepe, as *illustrated* at the right. The self-covered buttons on the long sleeve and the braided girdle complete this frock that places its strongest emphasis on simple smartness.

To the left is a charming frock of excellent quality crepe de Chine, finely pleated from the shoulder to the hem, and repeating these fine pleats on the edges of the sleeves, and further achieving the uneven hem-line by the addition of an engaging panel at the side. In navy, black and brown, and in sizes 36 to 44.

Fourth Floor

Saks' Hair Nets

Specially Priced
Thursday and Friday
at* 75c *dozen
***or* 3 dozen *for* 2.00**
Regularly 1.20 a dozen

Everything that can be done to make a perfect hair net is brought to the making of the "Saks" net. In exactly fitting cap and fringe shapes. The single mesh for dress wear is invisible and splendidly strong. The double mesh is made unusually strong for sports wear. All shades, including gray and white. *Street Floor*

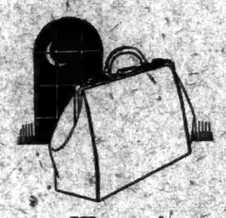

Women's

Overnight Bags

—of genuine cowhide—
Regularly 6.50
Thursday and Friday at

4.95

Bags of excellent service as well as of very neat appearance—for they are made of genuine cowhide leather, built on substantial frames, and have two French gilt locks for security. Lined with moire, and fitted with two roomy pockets. *Street Floor*

Black and Silver

in a sprinkling of

Accessories for the Fall Frock

Jet Black Sautoirs relieve the front of any frock if they are mounted in dainty designs of rhinestones set in silver, and suspended from a black moire ribbon . . . **2.95**

Jet Black Bracelets are Cleopatra-like and set with rhinestones, pearls and white enamel **2.95**

Jet Black Dress Buckles hold the drapes with just the right amount of smartness. Silver finished in engaging faceted designs, and shaped oval, round or square . **1.00**

Jet Black Earrings with rhinestones set in silver, suspended in loops that are round, oval or in pendant effects **1.00**

Jet Black Bar Pins, enlivened with rhinestones set in silver are amazingly reasonable at **50c**

Jet Black Sheath Pins, the sprightly adornment for the front of one's chapeau, have designs of rhinestones set in silver **50c**

Street Floor

Things Decidedly NEW

Plaid Steel

Perhaps the most exclusive new Fall purse that has come to our notice is an envelope of black velvet or moire with one side worked solidly in a beautiful *plaid steel* pattern . . **22.50**

Street Floor

New for Girls

As red becomes most little girls almost as much as it *pleases* them, we are happy to introduce this new Fall frock of red kiltie cloth (a knitted material). The bright circular ornaments are made of varicolor leather. 8 to 14 years . **12.75**

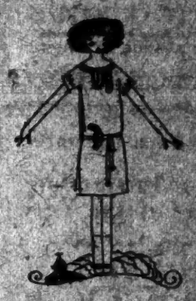

Second Floor

The Keeper of Complexions

The delicately tinted maiden acts as an inspiration as well as a cover-top for this black-and-white China powder box. It comes from Paris . **4.95**

Street Floor

"In the Air Today"

Perhaps you have observed the swift and sudden return to popularity of those Paris perfume atomizers that every French woman (from Zaza up) has in her boudoir.

And they come today in glass, hand-painted with silk bulbs, at a new attractive price . **3.95**

Street Floor

A New Fall Coat

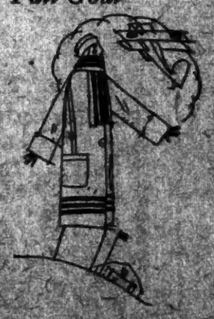

Real camel's hair *blankets* make these smart Fall coats, with the brown stripes of the blanket border acting as decorations at the collar and hem. An ideal warm-but-light top coat for sports wear . **29.75**

Second Floor

New Satin Frocks

for Misses

in an interesting group

Specially Priced for Thursday and Friday

at 18.75

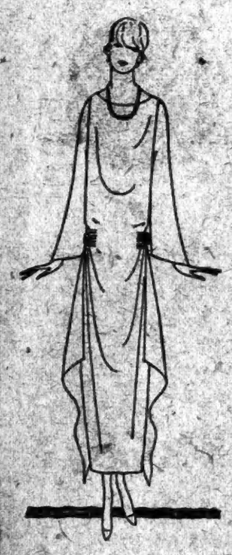

The new drape that has captured Paris has been here reproduced in soft, lightsome materials, shirred at the hip and held in place with attractive steel buckles. Of satin charmeuse in navy, black and the Paris brown, for misses of 14 to 18 years.

The mode of Youth is revealed in several other models of Canton crepe and crepe de Chine that adhere to the vogue of new trimmings, new drapes and new sleeves. Certainly an unusual group of frocks at this price! *Second Floor*

For One Day Only—Thursday

A Special Offering of

250 Women's Silk Umbrellas

at 3.95

They are of excellent quality silk with tape edges, mounted on strong Paragon frames.

The attractive handles are of hardwood, trimmed with amber-colored bakelite, full length amber-colored bakelite or full length leather—all with tips and stubs to match.

Street Floor

Women's New Fall Coats

—are simple and wrap-like in line, in accord with the Paris mode, and fashioned of those soft, supple fabrics that lend the wearer added grace. We offer a special group in an advance presentation

THURSDAY AND FRIDAY

at 75.00

—of Fashiona, Metatist, Preciosa, Tarquina, Marvella and Gerona

—in hues that take on a semblance to nature in the Autumn, and silk lined in colors that are equally effective as their exteriors.

REDUCED FOR CLEARANCE!

Women's Smart Coats for Travel or Mountain wear, of imported or domestic tweeds or homespuns . . . . . *now* **37.50**

45 Coats and Capes of tricotine and serge, formerly 35.00 to 39.50 . . . . . *now* **22.75**

35 Coats and Capes of tricotine, Poiret twill and Canton crepe, formerly 49.00 to 59.00 *now* **35.00**

25 Sports Coats of Flannel or Jersey *now* **7.50** *and* **10.00**

Fourth Floor

Thursday and Friday
An Impressive Sale of

Diamond & Sapphire Platinum Bracelet Watches

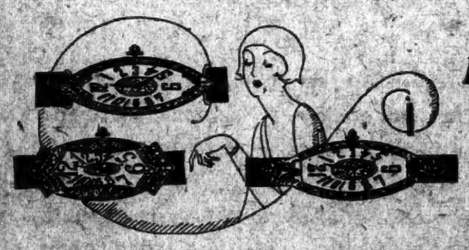

at 185.00

Actual Values 350.00 and 400.00

Bracelet watches in a trio of exclusive styles—fascinating in design and charmingly unique in shape. Done in genuine platinum with specially cut crystal and cabochon sapphire crowns. Seventeen-jewel lever movement in each. From thirty to forty sparkling diamonds and from 4 to 8 calabrate sapphires lend rich beauty to every watch. *Street Floor*

MURDER BAFFLES PARIS POLICE

Aged Engraver of Precious Metals Found Bound, Gagged and Stabbed in His Shop.

SEEK MYSTERIOUS WOMEN

Strange Incidents in Career of Pere Formol, Who Lived Alone in Ancient Quarter.

Copyright, 1922, by The New York Times Company.
Special Cable to THE NEW YORK TIMES.

PARIS, Aug. 23.—The Paris police today are confronted with one of those baffling murders which cause hard thinking to the best detectives in large cities, a crime which, moreover, in this case is attended by mysterious and romantic elements.

"Father Formol," an old silversmith and engraver of precious metals, was found in the small hours of this morning bound and gagged and lying in a pool of blood in his little workshop in a tumbledown, ramshackle building situated in one of those winding old world streets in the populous "Enfants Rouges" district, strangely reminiscent of the Rue Morgue in Poe's famous tale.

The white-bearded, kindly old man was a familiar figure in the whole quarter, where young and old were accustomed to salute him with a friendly "Bonjour, Père Formol," whenever he passed by—though some, prompted by a certain resemblance he bore to the great French poet, addressed him as "Père Hugo."

Father Formol had a kindly word for all, and everybody thought that having known him so long they knew him well, knew all about him. Yet today the very first difficulty which confronts the police is that nobody can supply information as to his real identity.

On account of his distinguished bearing and educated manner of conversing, it was generally surmised that he had seen better days. But Father Formol, although never denying this when it was suggested, and sometimes even going so far as to admit that he might, had he not met with an unfortunate romance in his early life, have been filling today a high post in the country's service, never confided the details of his past even to those with whom he was most intimate.

Three or four times during the last ten years the curiosity of the neighborhood was excited when a smart carriage, and at a later period a big limousine, drove up the little street and stopped at Père Formol's door. From it each time stepped a fashionably gowned but heavily veiled woman, who remained closeted in the workshop for several hours, and then disappeared as mysteriously as she had arrived.

Last evening this strange visitor appeared again—a few hours, according to police calculations, before Formol was murdered with the implement he used for engraving and his shop looted. The police doubt that the visit was anything more than one of those strange coincidences which sometimes merely contribute to baffle them in their investigations. Nevertheless the best Paris detectives are trying to trace the woman.

Another clue, which may also be connected with the same romance, if romance there was, is that of a young woman who some time ago visited the victim. After she had gone a friend found Father Formol sitting huddled upon a stool before his work table, bewailing the loss of "all his money."

"She has taken all my savings, 40,000 francs," sobbed the old man.

But when his friend suggested that he should call the police, Father Formol drew himself up, said it was quite out of the question and angrily intimated that he wished to hear nothing more about it.

The fact remains, however, that the last time the victim was seen alive yesterday by a neighbor was when Père Formol assisted the first-mentioned woman to alight from her automobile and conducted her into his workshop.

MAN RUNS BLOCK WITH BULLET IN HEART, DIES

Police Think Well-Known Character Was Victim of Bootleggers' War.

Shot by an unknown assassin at Fifty-first Street and Third Avenue in South Brooklyn last night, Peter Whalen, 25, ran a whole block with a bullet in his heart and fell dead at Fifty-second Street. Witnesses scattered in all directions as a man lurking in a doorway opened fire on Whalen, but detectives under Acting Captain George Busby of the Fourth Avenue Station said they thought they knew who did the shooting and anticipated prompt arrests.

Whalen, whose last address of record was 260 Fifty-fourth Street, Brooklyn, is believed to have been killed in a bootleggers' row. The police say he was making an illicit living as a rum runner. He had been known to the authorities since he was 11 years old.

In February, 1912, he was sent to the Catholic Protectory for stealing pigeons. In March, 1914, he was committed to the House of Refuge. In December, 1916, he was sent to Elmira Reformatory. The police record shows no disposition for the next three charges against him, the entries merely stating that he was arrested for grand larceny in December, 1920, for petit larceny in January, 1921, and for felonious assault in June, 1921. In March of this year Whalen was arrested again for assault, but "beat the case" because the complainant failed to identify him.

4 ITALIAN AVIATORS KILLED.

2 Pilots and 2 Observers Crushed in Collision of Military Machines.

RIMA, Italy, Aug. 23 (Associated Press).—Two military airplanes collided in midair near here today at a height of 1,000 feet. The two pilots and two observers were crushed to death under the wreckage of the machines.

Those killed were Salvatore Monmenti, who was a member of d'Annunzio's famous squadron which flew over Vienna in the course of the war; Lieutenant Nicole Cena, Captain Attilio Vinzinal and Captain Vittorio Forcelli.

Bomb in Budapest Court Building.

BUDAPEST, Aug. 23 (Associated Press).—An unexploded bomb was found today in the hall of the Criminal Court Building here, near the entrance. The police have been unable to determine the motive for planting the bomb or find any clue to the identity of the persons who did so.

Spain's Postal Strike Collapses.

MADRID, Aug. 23.—The striking postal workers at a meeting today agreed to resume their duties. In announcing their willingness to return to work they requested the Government not to penalize them for having struck. The decision of the strikers was communicated to Premier Sanchez Guerra.

Entire Line of

Elizabeth Arden's Venetian Toilet Preparations

At Special Sale Prices

for Thursday and Friday Selling Only

Some of the popular Preparations are:

Cleansing Cream, 80c, $1.60, $2.40
Ardene Skin Tonic, 68c, $1.60, $3
Orange Skin Food, 80c, $1.40, $2.20
Muscle Oil, 80c, $2, $3.20
Velva Cream, 80c, $1.60, $2.40
Special Astringent, $3.20
Amoretta Cream, 80c, $1.60
Pore Cream, 80c
Adona Cream, $1.20, $2, $2.80
Bleachine Cream, $1
Flower Powder, $1.40
Poudre Illusion, $2.40
Rose Color Liquid Rouge, 80c, $1.60
Petite Compact, 80c
Special Eye Cream, $1.20
Special Eye Lotion, 80c
Eyelash Cosmetique, $1
Henna Shampoo Powders, 40c
Camomile Shampoo Powders, 40c
June Geranium Soap, 40c
Rose Bath Salts, $1.40
Snowdrift Talcum, $1.20

GROUND FLOOR

Lord & Taylor

FIFTH AVENUE

The Best—the Least Expensive

The Wills Sainte Claire is designed and built for those men and women who are accustomed to and insistent upon the really fine things in life. And large production, born of popularity, makes possible a Wills Sainte Claire price well within the means of all these appreciative men and women.

WILLS SAINTE CLAIRE CO. of NEW YORK
EDWIN B. JACKSON, President
Fisk Building, 57th St. at Broadway
New York City, N. Y.
Tel. Circle 9743.
OPEN EVENINGS EXCEPT SATURDAY.

WILLS SAINTE CLAIRE *Motor Cars*

G.G.S.W.Co.

PECK & PECK

Mercerized Lisle Socks $1.35 a pair

MEN who are accustomed to entrusting their wives with the selection of their socks can establish their own reputations for good taste by laying in a supply of these light weight ribbed socks of imported mercerized lisle.

They come in four attractive combinations—red and black, black and green, black and purple, blue and black. They were good values at $2.00 a pair, but may now be had for $1.35.

PECK & PECK

Fifth Ave. at 48th St.—Fifth Ave. at 42nd St.

ALSO AT 4 NORTH MICHIGAN BLVD., CHICAGO

Newport Southampton French Lick Palm Beach

PECK & PECK

You know that a silk shirt is both comfortable and durable—but do you know how much *more so* is the shirt of

Empire Loomcraft SILKS

REG. U.S. PAT. OFF.

On sale at the best shops
Look for the label

Broadway **Saks & Company** at 34th Street

Announce a Most Important Sale of

7,200 Men's

KNITTED SILK CRAVATS

At **65c**

Regularly 1.50

A special purchase of four-in-hands in the most exquisite Fall shades

NECKWEAR of superb quality silks, so fashioned as to knot perfectly and to hold shape indefinitely. In heather mixtures, varied stripe effects, jacquard figures and solid shades—colors to harmonize with the new Autumn shirts and suits. Graduated, broad and narrow widths.

STREET FLOOR

A Sale of Men's

Athletic Union Suits

At **85c**

A quality such as we do not expect to be able to sell again for so little.

A HUNDRED dozen union suits, just received from one of our regular manufacturers of fine underwear. Tailored with the exceptional care which he knows we always insist upon. The self-striped Madras from which they are made is of splendid wearing quality. Sizes 34 to 46.

STREET FLOOR

Men's Imported

Golf Hose of Camels' Hair Wool

At **1.95**

Never before have hose of this quality been offered at so low a price.

SUPERBLY knit in the 3x9 pattern so much sought after by American golfers for its durability, comfort and smart appearance. As soft as down and just the right weight for the desired warmth on Autumn links. The deep, turned-down cuffs are severely plain. Sizes 10 to 12.

STREET FLOOR

A Sale of Men's English Wool

Lounging and Bath Robes

At **12.50**

Formerly 18.50

SINCE these robes are offered for less than today's import price there is no question but similar robes will sell for far more in the early Fall. Every robe tailored from fine English wool, trimmed with silk cord. While the quantity is limited, the variety of colors and sizes insures a satisfactory selection.

FIFTH FLOOR

The burglar laughs at locksmiths

A skeleton key looks like a fish scaler, but in the hands of a clever lock-picker, it may be the open sesame to your store in the dark hours of night. Holmes Protection constantly watches for such opportunities to prevent loss. It goes instantly to work the moment unlawful entry is attempted.

Where there is Holmes there is safety

HOLMES ELECTRIC PROTECTION

120 Centre Street, New York. Franklin 6030
Philadelphia Pittsburgh

Rubberstone The Floor Covering

For Billiard Rooms. Gives a sure footing around the tables and does *not wear out.*

For Gymnasiums. Makes a fast track and a springy floor.

Tough and resilient, therefore durable. Let us show you.

JUNIUS H. STONE CORPORATION
Phone Plaza 3870. 1400 Bway. N. Y.

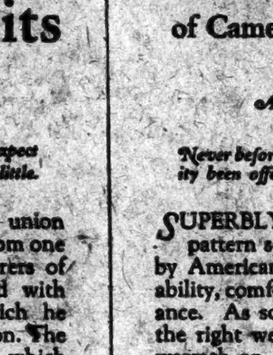

At the Country Club

To pass the long afternoon while the men are playing golf, there is nothing like a good book and a box of Huyler's.

Huyler's NEW YORK

America's foremost fine candy

Special this week:
Assorted Caramels

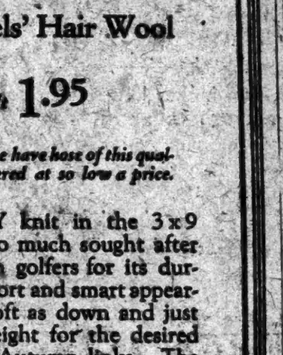

Cuticura Stops Irritation And Saves The Hair

Shampoos with Cuticura Soap, preceded by light touches of Cuticura Ointment, do much to cleanse the scalp of dandruff, allay irritation, arrest falling hair and promote a hair-growing condition.

Sample Each Free by Mail. Address: "Cuticura, Dept. X, Malden, Mass." Soap 25c. Ointment 25 and 50c. Talcum 25c. Cuticura Soap shaves without mug.

Better Printing at Better Prices

Not only the best printing at the best prices but expert advertising and merchandising counsel as well! Printed matter that actually makes sales is the kind we produce. Booklets, Circulars, Broadsides, Catalogs intelligently planned, laid out, produced promptly—at most consistent prices. Try us!

THE COVINGTON COMPANY
210 West 42nd St. Bryant 7776

Gidding

FIFTH AVENUE

56th Street 57th Street

Will Close Out *today and tomorrow*

The following odd groups of Sports Clothes suitable to finish out the balance of the season in town or country.

Coats—Suits—Dresses at $18—$25

Formerly to $100

Odds and ends from various high-cost lines.

Cotton Frocks and Dresses $15—$25

Formerly to $65

Dimity—dotted swiss—organdie—gingham and linen.

Street Afternoon and Evening Gowns—$25

Formerly to $126

Light and dark shades—of cloth and silk.

Dance Frocks and Evening Dresses—$50

Formerly to $175

Chiffon, lace, satin, taffeta and crepe.

August Fur Sale

Scarfs

Natural blue Fox Scarfs	$135
Black and Pointed Fox Scarfs	$58
Natural Stone Marten Scarfs	$48
Natural Stone Marten Scarfs	$29.50

No lost motions

You don't have to count ten before drinking a glass of milk. Drink the milk and think it over afterwards.

More milk means better health.

DAIRYMEN'S LEAGUE (CO-OPERATIVE ASSOCIATION, INC.)
UTICA, N. Y.

MEN'S SHOES

SEMI-ANNUAL REDUCTIONS

INCLUDES

The very popular Mar-Gar in Scotch Grain Leather.

Lasts and Patterns exclusively our own design.

BOTH SHOPS

THE John A. Quinby Shoe

WHITEHOUSE & HARDY

BROADWAY at 40th STREET 144 WEST 42nd STREET

An instant favorite with lovers of fine Coffee.

"Good to the last drop"

REG. U.S. PAT. OFF.

MAXWELL HOUSE COFFEE

SEIZED TELEFUNKEN ASKS COMPENSATION

Alfred Frankenthaler, of Alien Enemy Bureau Here, Acting for German Wireless.

RETURNING SOON TO BERLIN

Lawyer Here After Consultation With German Clients With Claims Against U. S.

Alfred Frankenthaler, a lawyer of 120 Broadway, and former Assistant in the New York Port Alien Enemy Bureau of the Department of Justice, returned yesterday on the White Star liner Majestic after a consultation with his clients in Germany regarding their claims for German property seized here during the war. Concerning the German wireless interests, the Telefunken, whom he represents, Frankenthaler said:

"There is no secret about the matter. A German corporation commonly called the 'Telefunken,' owned and operated the Sayville wireless station prior to the war and in connection with its operation made use of a group of patents having to do with wireless. The Sayville station and this group of patents constitute one of the most valuable German properties in the United States. It was of invaluable use to the Germans prior to our entry in the war after the interruption of the cable lines. Since the United States broke off relations with Germany, the United States Navy Department commandeered the station and operated it in the interests of the United States. After the creation of the office of the Alien Property Custodian and the Trading with the Enemy act, title to the Sayville plant and the patents mentioned was effected by seizure by the Alien Property Custodian and sold for a nominal consideration to the United States.

"There is no question that the United States Government had the right to commandeer the Sayville station for our use during the war, and there would have been no excuse had it failed to do so; it was absolutely necessary that this be done as a defense measure. But it is equally clear that when the Government commandeers or condemns private property, it must fairly indemnify and compensate the owners."

Mr. Frankenthaler agreed that the title passed to the United States was good and said that the only contingency which could arise to defeat this title, except legislation, would arise in case the sale to the United States was ordered voided unless an adequate purchase price was paid to the Alien Property Custodian. Of conditions in Germany and Austria, he said:

"The foreign influx is great, the cheap marks and kronen being the magnet; one of the greatest pastimes of the foreigner is to watch the exchange and speculate accordingly. The American, of course, finds everything very cheap, for with his dollars he is able to purchase huge sums in marks and kronen; but lately the storekeepers are asking prices of Americans in dollars and in most instances asking several times as much as is charged to natives. Work in Germany is plentiful, but the workman is poor. The desire to change money into goods and wares lest it be worth considerably less on the morrow creates a tremendous buying mania which, in turn, keeps the factory chimnies smoking. So that you have the anomalous situation of the average citizen without money, while the factories are working full blast and unemployment is at a minimum."

Mr. Frankenthaler said that he would go to Washington to confer with the authorities there and then return to Germany in another month.

HIS LICENSE REVOKED, TAXI MAN USED CARD

Tax Commissioner Explains How Driver Out of Jail Dodged Full Penalty of Sentence.

In a reply to Magistrate Frederick B. House of the Traffic Court, Commissioner Walter H. Knapp of the State Tax Commission explains how the chauffeur whose license had been revoked by the Magistrate on July 20 was able to create the impression that his license had been restored by the State Motor Vehicle Bureau.

The chauffeur, Theodore Lavoise, was sentenced to the workhouse for thirty days on July 20 for driving while intoxicated and his license revoked. On Aug. 22 Lavoise was again arraigned before Magistrate House and pleaded guilty to driving while intoxicated and was sentenced to ninety days. He showed a card bearing the same number as the license previously revoked.

"The explanation is simple," says Commissioner Knapp in his reply. "It appears that Lavoise did not turn in his license card on July 20 when you revoked his license, and after his release from the workhouse he undertook to drive without a badge on the strength of the card which he had retained. Only one such card has been issued to him.

"We take this occasion to state that the Tax Commission has at all times co-operated with the City Magistrates and that it has established a rule that no license revoked because of intoxication of the driver or chauffeur will be restored by the commission for the period of one year from the date of revocation. This is our rule, and so far as we know, there have been no exceptions. We wish you would impress upon drivers, whether chauffeurs or operators, that driving a car while in a state of intoxication is regarded by the Tax Commission as one of the most serious offenses against the highway and traffic laws, and when the Magistrate feels that the offense is sufficient to warrant a revocation of license, in no case will it be restored for the period of one year, and not then unless the operator or chauffeur shows that he has made good."

Commissioner Knapp came to the city yesterday from Albany. At the New York Motor Vehicle Bureau, Broadway and Sixty-fifth Street, he said that a chauffeur whose license had been revoked for intoxication a few days ago appeared before him that morning and pleaded for its restoration. Several licenses have been revoked for that cause since Jan. 1, said the Commissioner, and in no case has our rule been broken by withholding a hearing for restoration until the expiration of one year.

IMPLICATES FIVE IN MURDER

Baltimore Prisoner Names Companions in Killing and Robbery.

BALTIMORE, Md., Aug. 23.—Frank J. Allers, under arrest on suspicion of being implicated in the murder of William R. Norris and the robbery of his firm's payroll last Friday, today confessed to participation in the crime and named his associates—four in number—police authorities stated.

Allers, according to the police, said that Walter Sacalow of Baltimore fired the shots that killed Norris. James ("Jack") Hart of Baltimore and New York, John L. ("Wizzles") Smith, Baltimore, and Charles P. Carey, Baltimore, were the other participants, and all were in the automobile in which the bandits escaped. Sacalow and Hart are still at liberty. The other three are in jail here.

The Shop of Original Modes
RUSSEKS
FIFTH AVENUE
Between 54th and 55th Streets

First of the Fall Season's Paris-Authentic, Russek-Reproduced

COATS

A PREMIER COLLECTION—UNUSUAL, INDIVIDUAL, DISTINCTIVE—TRULY A SUMPTUOUS SELECTION OF WONDERFUL MODES—WRAPPY, COMFY, LUXURIOUS COATS OF UNQUESTIONED ORIGINALITY AND UNDISPUTED VALUE.

COATS of Gerona with Collar & Cuffs of CARACUL & Luxuriously Silk Lined. $95

COATS of Gerona with Collar & Cuffs of FOX, SQUIRREL or BEAVER. Beautifully Silk Lined. $135

MODEL Coats of Marcova, Cash. Duvetyn, Marvella, or Gerona, trimmed with FOX, SQUIRREL BEAVER, MONKEY or BADGER . . Superior Silk Lined. $195

BEAUMAL
"Crosstwist"
Topcoats
$42

Saunter in the sun, and "Beaumal" is a smart topcoat. Yet it's always ready to repel the sudden shower, still looking swagger and unruffled.

"Beaumal" Gabardine Topcoats
now on sale at
$27.50 and $30

Wallach Bros.
Broadway, below Chambers
Broadway, cor. 29th
246-248 West 125th
3d Ave., cor. 122d

Macy's Macy's

An Extraordinary Offering of

Velour Hats From London

Our Own Importation

$8.50

English sport hats? Yes, indeed—straight from London, reflecting autumn jauntiness and out-of-door charm. One may select a large or medium size (trimmed with braid or ribbon), for travel or tailored wear, in a ravishing array of colors.

They range from burnt orange, brown, purple, black, jade, beaver, gray and red to Copenhagen blue. Illustrated above.

Soft Wool Felt Hats

From London

$4.96

Smart for misses and young women—to be chosen from such a wide variety of colors as: amethyst and kingfisher, geranium and smoke, jade and gold, navy and jade, smoke and royal, navy and gray, kingfisher and copper, black and white, negre and gold, putty and kingfisher, black, and cherry and navy. Illustrated at right.

Second Floor, 34th Street, Front.

R. H. Macy & Co. Inc.
Herald Square New York

Macy's Macy's

Final Clearance
50% Discount Sale Prices Cut in Half

DISCONTINUED BEDROOM SUITES
DINING ROOM SUITES
ODD PIECES
AMOUNTING TO $39,828.00
TO BE SOLD FOR $19,914.00
IN ADDITION, ALL OF OUR
FOREIGN FURNITURE
OF WHICH THERE IS SEVERAL HUNDRED THOUSAND DOLLARS' WORTH
WILL BE OFFERED AT HALF PRICE TO CLOSE OUT

WE suggest that if you visit here before concluding a purchase of furniture *elsewhere* you will find VALUES you never believed possible. The domestic furniture offered in this sale is the latest creation of the foremost manufacturers.

We have always enjoyed the reputation of selling high grade furniture at MODERATE PRICES. Offered, as it now is, at a discount of FIFTY PER CENT. from former MODERATE MARKINGS, it is our firm belief that the values in this sale are without precedent in the history of the furniture business in this city.

Our deductions have always been REAL. Sale Prices *here* are bona fide reductions and are not and have *never been* arranged to "stage" a sale.

NOTICE

On account of these tremendous reductions, these extremely low prices will remain in effect up to and including Sept. 1st, 1922, only.
FURTHERMORE, we reserve the right to restrict the sale of this furniture to those seeking furniture for the home and to EXCLUDE FURNITURE DEALERS.

Cimone Furniture
Galleries
The highest in everything—but *price* ESTABLISHED 1878
42-44 East 49th St., bet. Madison and Park

John Wanamaker
Formerly A. T. Stewart
Telephone Stuyvesant 4700

Short Fur Coats

are an important note in Fashion

* * *

Featured in the Wanamaker Sale of Fashion Furs

The vogue of the short fur coat was predicted last winter, today it is an assured fact.

The Fur Salons

following the lead of Paris are sponsoring it for both sports and trotteur wear and for more formal wear, in the appropriate furs, in both the straight and bloused silhouettes.

For sports and trotteur wear—White caracul, platinum caracul, slynx, American broadtail, raccoon.

For formal wear—Black caracul usually trimmed with kolinsky, squirrel, Scotch moleskin.

* * *

At less than winter prices

Upon payment of 25 per cent. of purchase price furs will be held in our dry cold-air storage until November 1st, without charge.
Third Floor, Old Building

Six Days of
"Furniture at Half"

Closing the August Sale

Any furniture to be bought within the next six months can be bought NOW to best advantage.

That is the message we should like to broadcast far and wide.

—To visitors within New York.

—To residents of New York who may be in the country, but who will find it worth while coming to town and selecting the furniture before it is too late to get these low prices.

—To all residents of the ten million population circle around New York City.

Furniture can be bought to best advantage now because:

1. Prices are lowest in several years.

2. Prices are not likely to go lower; in fact advance in cost of plate glass will send higher such things as bureaus, chiffoniers, dressing-tables, cheval glasses.

3. Prices in the August Sale are 10 to 50 per cent. lower on our entire stock than they will be during the next six months, so far as we can see ahead.

4. Large quantities of this good Wanamaker furniture are offered at exactly half price during the closing days of the sale, according to our usual custom. This "furniture at half" is grouped in front of the Ninth Street elevators on the fifth and sixth galleries, and many amazing opportunities will be found.

But there are only six days more—today and Friday of this week; Monday to Thursday of next week.

On September 1st the August tags will be removed from the furniture and standard prices will again prevail.

It has been a wonderful sale, in volume, attendance, values, and happiness that it has given to purchasers. It would be a pity should any one come too late to share its advantages.

New Building, 4th to 8th Galleries

* * *

The Coal Shortage Blanket Sale

has met with instant response, people realizing that with less coal more blankets will be necessary this winter.

All-Wool double bed blankets, $9.50 pr.

—white with colored borders—are the most popular ($8 for single bed size); but all the all-wool filling blankets with cotton warps at $8 pr. for double bed and $6.50 pr. for single bed are running a close second.

All-wool plaid blankets at $8 (single bed) and $9.50 (double bed) a pair.
First Floor, Old Building

HIRSHFIELD IN SPAT WITH DR. BUCHLER

Investigator and Former Markets Deputy Describe Each Other as "Fresh."

HEARING ARRIVES NOWHERE

Commissioner of Accounts Reads a Statement and Declares the Hearing Adjourned.

Obedient to a Supreme Court order that he testify before David Hirshfield, Commissioner of Accounts, in an investigation into the Department of Public Markets, Dr. Samual Buchler, former Deputy Commission of Markets, presented himself at Commissioner Hirshfield's office yesterday. Accompanied by two men, Dr. Buchler was summoned before the Commissioner after waiting in an outer office for an hour.

The Commissioner leveled his gavel at one of Dr. Buchler's companions and said:

"Who is that man and what's he doing here?"

"Why that's my attorney, Murray Riehman, my law partner, you know," replied Dr. Buchler.

"Who is he?" asked the Commissioner waving at the other man. "What's he here for?"

"He's going to take notes so that I can get the correct minutes of this hearing," answered Dr. Buchler.

Hirschfield pointed his wand of office at Dr. Buchler.

"Look here," he said, "don't you go getting fresh right at the start."

"Don't you get fresh yourself," responded Dr. Buchler.

After quiet was restored Commissioner Hirshfield read a statement in which he said:

"The Department of Public Markets is an administrative department entirely under the jurisdiction of the Mayor and subject to investigation by the Commissioner of Accounts. The functions of the Department of Public Markets are of great moment to the people and it has done a great deal in the last year or two to bring about a reduction in the cost of living, particularly to the poor in the congested sections of the city.

"As I view it, while we expect every one working for the city to be honest, it is not really of such great moment whether this or that supervisor has collected 25 cents or 50 cents more than he has accounted for, as it is to bring home cheap food to those who cannot afford to pay high prices for same. However, be that as it may, the City Administration is well able to cope with the situation and I cannot for the world see why the great District Attorney of Kings County should devote so much of his time and the time of his assistants with this purely administrative matter when there are so many burglars, highwaymen and stick-up men to be prosecuted and convicted."

When Commissioner Hirshfield concluded the reading of his statement, Dr. Buchler, his stenographer and his lawyer, and Commissioner of Markets O'Malley waited for him to go on.

"I said the hearing is adjourned," snapped Hirshfield, who rose and left the room.

DEATH THREAT MADE TO HERRIN INQUISITOR

Illinois Attorney General Told to Keep Away From Scene of Mine Massacre.

SPRINGFIELD, Ill., Aug. 23.—Threats of death if he goes into Williamson County to conduct an investigation of the Herrin massacre have been received by Attorney General Brandage, he said tonight, while preparing for the Grand Jury investigation at Marion Monday.

A letter dated at Herrin and mailed at Pekin advises him to "keep out of Williamson if you know what's good for you."

The Attorney General and United States District Attorney Middlekauf will have personal charge of the Grand Jury inquiry. Mr. Brundage started tonight for Chicago to make ready for the convening of the jury which has been summoned by special deputies appointed by him.

A large amount of evidence would be introduced, he said, but how long the inquiry would last he was unable to say.

HINTON AND HIS CREW TAKEN TO GUANTANAMO

Cruiser Denver Reports Rio Fliers in Excellent Condition, but Plane a Wreck.

WASHINGTON, Aug. 23.—The cruiser Denver, which last night picked up Walter Hinton and his companions of the Rio-bound seaplane Sampaio Correia, wrecked yesterday while en route from the Bahamas to Haiti, reported to the Navy Department at noon today that she was proceeding to Guantanamo, Cuba, with the disabled plane in tow.

The message, timed 6:15 o'clock this morning, said:

"Denver proceeding to Guantanamo with Lieutenant Hinton and crew aboard, and plane in tow. Expect to arrive about 4 o'clock. Plane wrecked. Lieutenant Hinton and crew in excellent condition."

2 ARMY FLIERS FALL INTO SEA, BUT ESCAPE

After Bombing Demonstration Their Machine Overturns on the Beach.

Special to The New York Times.

MINEOLA, L. I., Aug. 23.—Two army fliers who left here this afternoon for a bombing demonstration off Fort Hancock fell into the ocean at the end of the manoeuvres, after their plane had been damaged in landing on the beach. The mishap occurred only a few yards offshore and both were uninjured.

Lieutenant H. R. Rivers was the pilot and Lieutenant Victor E. Bertrandias the bombing officer. They left Mitchel Field with three other planes and off Fort Hancock dropped ten bombs at a derelict, eight of the ten being hits.

CAR KILLS M. B. RIGGS.

White Plains Resident Falls Under Truck Near Waldorf, Md.

Special to The New York Times.

WASHINGTON, Aug. 23.—Seized with a fainting spell, Miles B. Riggs, 28 years old, of White Plains, N. Y., was fatally injured when he fell under the wheels of a motor truck near Waldorf, Md., this afternoon.

Riggs was placed on a passing automobile and taken to the office of a near-by physician. Shortly after 3 o'clock he was transferred to the Casualty Hospital, where he died five minutes after being admitted.

W. Z. FOSTER SEIZED IN RADICAL ROUNDUP

Continued from Page 1, Column 8.

came wary. They began to leave. By midnight Monday only seventeen were left. Foster and Mrs. Stokes were among the absentees. And just before dawn Tuesday Sheriff Bridgeman and the Federal agents swooped down and the entire seventeen were rounded up. Chief among them was C. E. Ruthenberg, once a candidate for Mayor at Cleveland, one of the most widely known radicals in the nation. Arrested a number of times, he is still under indictment in Chicago for his activities with the party here in 1919-20. He is now the National Executive Secretary of the Workers' Party of America, a radical organization, and is the head of its activities in this country.

These Under Arrest.

Also under arrest are Norman Polleline, head of the British branch of the party; William E. Dunne, editor of The Worker, a radical organ of Butte, Mont.; Caleb Harrison, a Chicagoan who has been lecturing for the Communist groups; Thomas R. Sullivan, St. Louis, Chairman of the National Convention of the Workers' Party; William Reynolds and Cyrill Lambkin, Detroit adherents; Max Lerner of Seattle; Francis Ashworth of Camden, N. J.; Alexander Bell of Philadelphia, Pa.; J. Michelic, Kansas City; Thomas O'Flaherty, New York; Z. Nordling, Portland, Ore., and Charles Erickson, Chicago. The last, it is said, will not be held.

Following the raid the Federal agents discovered a mound of fresh earth and below it two barrels. One contained five typewriters and a mimeograph machine. The other contained seventy-three bulky parchment envelopes, containing lists of membership of the Communist Party; opposite the name of each member were cabalistic markings to denote their standing in revolutionary work.

Plans were found written by secretaries of Lenin and Trotsky in Russia, plans whereby the Government of the United States might be supplanted by a Government of Soviets. There were scores of pamphlets, some in English, some in Russian, all advocating the utmost in revolutionary tactics. The story of how the army and navy and police system were to be overcome in the final battle between "the proletariat and the capitalist" was retold.

Warrants for Foster, who as the head of the Gary steel strike and later as the organizer of the Trades Union Educational League has achieved more actual publicity than any radical, were sworn out by the Federal officers. When he turned up at his office today he was immediately arrested.

Foster declared his intention of employing the best of counsel to fight not only extradition but the charges.

"This whole thing is a frame-up," he declared. "They can't prove that I have ever advocated any revolutionary tactics in my life. I have not had anything to do with advocation of revolutionary tactics, and they know it. This is a scheme to block the holding of our national convention in Chicago on Aug. 26. That's all."

Foster was held incommunicado at the Fiftieth Street Station tonight, awaiting extradition papers from Michigan.

The search for Mrs. Stokes and for others in the convention was well under way tonight. It was rumored that six persons already had been arrested in Chicago, and that two more arrests were to be made later. These rumors could not be confirmed.

To Undermine Army and Navy.

WASHINGTON, Aug. 23.—The arrest of alleged Communists after the secret convention of the Communist Party at Bridgeman, Mich., yesterday, by Michigan State authorities, disclosed a program for the organization of Communists groups in the army and navy and for the initiation of militant action on the part of radicals in the United States, according to information from official sources in Washington today.

William J. Burns, Chief of the Bureau of Investigation of the Department of Justice, declined to comment in any way on the Michigan arrests, but in other quarters it was said that a definite connection between the Communist Internationale of Soviet Russia and the Friends of Soviet Russia in the United States had been established with the Communist Party, otherwise known in America under its reorganization name as the Workers' Party.

Officials said last year the secret convention of Communists was held undisturbed at Wopdstock, N. Y. This year, they added, the place of assemblage was set for Chicago, and the delegates were then taken across Lake Michigan to Bridgeman. Information, however, was placed in the hands of the Michigan Commissioner of Public Safety by secret agents and the trap was sprung, but not before some had escaped.

William Dunn, one of those taken into custody at Bridgeman, was declared by officials to be the Gubernatorial candidate of the Workers' Party in New York at the election next November. He was for many years, it was added, editor of The Butte Daily Bulletin and has been active in the radical movement, particularly in the Communist and Workers' Parties.

Charles E. Ruthenberg, another of those taken in the Bridgeman raid, is described in official reports as having recently been released from prison in New York, to which he had been sentenced for activities for the overthrow of the Government. He has been active in the Communist and Workers' Parties, and was further described as having been "particularly active during the war in the anti-draft propaganda."

Caleb Harrison, also arrested at Bridgeman, is described as having been interested in the Sacco-Vanzetti defense campaign at Dedham, Mass., and in the activities of the Friends of Soviet Russia, having with Dr. Jacob W. Hartman of New York, called the convention together at which that organization was formed.

Berie Reinstein, asserted by officials to be the former Red Army propagandist, was sent to the United States, they said, by the Communist Internationale to increase propaganda here. He was declared to be considered by the Communists their best organizer and propagandist.

Much of the time of the convention, officials said, in addition to the discussion of the program for formation of groups in the army and navy and for initiating militant action here, was devoted to the settlement of differences in the radical movement and the firmer establishment of the Communist Party as the directing element in the movement in the United States.

Carey Leads in Wyoming Primary.

CHEYENNE, Wyo., Aug. 23.—Count of one-half of the State's precincts today in the Republican primaries showed Governor Carey in the lead for the Republican Gubernatorial nomination after a see-saw contest in which he and his opponent, John W. Hay, alternated with margins of 100 or 200 votes. In 320 precincts out of a total of 457 Governor Carey's lead had jumped to 1,414, a margin which his friends declared was indicative of victory. The vote stood, Carey 9,967, Hay 8,553.

PROPOSAL IN ITALY TO ANNEX AUSTRIA

Continued from Page 1, Column 2.

often refused thrones of various countries, the last being Albania, which finally was accepted by the famous Prince Dwied.

Even if the Duke of Aosta scheme fails Italy certainly will continue to struggle to keep Austria out of the Little Entente which is sure to bring her into opposition to France. Italian and French policies are diametrically opposite. France fears Germany and wishes a strong Little Entente in order to keep Germany in order. Italy does not fear Germany, but fears Austria. Therefore, she wishes a weak Little Entente in order to have no complications on the Eastern frontier.

ROME, Aug. 23 (Associated Press).—Italy claims Austria as an Italian protectorate and the Duke of Aosta is spoken of as the first Italian Viceroy, according to an article which appeared in Il Paese today in connection with Chancellor Seipel's visit to Prague and Berlin.

Il Paese says that the struggle is being fought between France and Italy over the disposition of Austria. The former insists that Austria must join the Little Entente, says the journal. This plan is energetically opposed by Italy, as the strengthening of the Little Entente means an increase in the power of Jugoslavia, the article contends. From this, Il Paese concludes that Italy's salvation lies in admitting Austria into an economic union with Italy, which will thus act as the protector.

GERMANY PROMISES AID.

Agrees to Help Austria Whenever It Is Possible.

BERLIN, Aug. 23 (Associated Press).—It is semi-officially announced that the German Government has promised to assist her sorely tried neighbor, Austria, whenever it is possible. The promise was made in consequence of conversations that had been going on between Dr. Seipel, the Austrian Chancellor; Herr Segur, Austrian Minister of Finance, and officials of the German Government.

Addressing the newspaper men today, Herr Segur said the London conference had been a disappointment to Austria on account of its having submitted the Austrian question to the League off Nations. A gratifying sign, however, was the Reparation Commission's decision to abandon liens. Herr Segur added there had been no question of begging for help to stave off an impending collapse, since a continuation of the budgetary regime was secure for the present.

"Misery loves company" is the recurring motif in the editorial reflections with which the Berlin press greets the visit here of Chancelor Seipel of Austria.

"Any material aid Germany is able to extend to her neighbor is bound to be meagre and severely restricted, for Germany's hour of fate will also soon strike unless her former foes hastily abandon their present folly and decide to give her a breathing space," says the Lokal-Anzeiger, which believes a working union between Austrian and German industrial and financial circles might be accomplished in the absence of direct aid on the part of Germany.

The Chancellor's visit gives a new impetus to the suggestion that Austria's rescue can only be accomplished by union with Germany. Says Vorwärts: "We believe that even under the existing conditions, amalgamation is the most obvious solution."

LITTLE ENTENTE STRONGER.

20-Year Alliance Between Czechs and Jugoslavs Proposed.

By EDWIN L. JAMES.

Copyright, 1922, by The New York Times Company.

Special Cable to THE NEW YORK TIMES.

PARIS, Aug. 23.—The fanfare over the reparations negotiations has diverted attention from important developments in Central Europe. Plans are being laid which may have a basic effect in continental politics.

There are two developments worthy of notice—one is the efforts of Austria to establish an association with some other nation to better her sorry plight, and the second is the project of a twenty-year alliance between Czechoslovakia and Jugoslavia, to which Rumania and Poland may become associated, thus establishing the Little Entente on a more solid foundation. Inasmuch as the Little Entente was created in 1920 under French encouragement, and shapes its policies in accord with Paris it will be seen that the consolidation of the Little Entente in turn consolidates the French dominated crescent stretching through Europe enclosing Germany and formed of Poland, Rumania, Czechoslovakia, Jugoslavia, France herself and Belgium.

Despite the attention paid to the visit of the Austrian Chancellor to Berlin, France, in accord with her smaller allies, has not the slightest idea of permitting the union of Austria and Germany, and a note to the Austrian Government this week recalls that under the terms of the peace treaties such a union is barred and mention that the Allies will see that the terms of these provisions are enforced. Of course, every one is entitled to his own ideas on the right of the Allies thus to dictate to Austria after they have failed after two years of promises to come to the aid of the stricken little country. That, however, doesn't change the determination of the French bloc to prevent the mooted move by Austria, and it may be taken for granted that one of the provisions of the treaty being framed between Czechoslovakia and Jugoslavia is the pledge of mutual efforts to prevent the annexation of Austria by the German Reich.

Undoubtedly a factor in the apparently successful effort of Premier Benes of Prague to bring about a tightening of the bonds of the Little Entente was the failure of Lloyd George's plan for a Continental peace treaty. At Genoa the nations signed a provisory non-aggression pact which was to end one month after the close of The Hague conference, it being the British Prime Minister's hope that, as a result of The Hague meeting, the treaty could be written for a ten-year period. Now The Hague conference has been over one month and the treaty seems in the discard.

Coupled with this the Rapallo treaty between Germany and Russia has greatly disturbed the Little Entente and has appeared to make a closer alliance more to be desired. While there have been some hitches in the plans for the Marienbad meeting of the Little Entente nations, the delay seems due only to the preliminary negotiations which will probably be completed at Prague prior to the Marienbad conference. At Genoa, Benes conceived the idea of a twenty-year union of the Little Entente and received the approval of the French. It was Benes's idea that a regional treaty could be incorporated in the general arrangement planned by Lloyd George. The temporary submersion of the British Premier's plan has not caused Benes to think less of his idea.

According to the Little Entente statesmen the purposes of their treaty will be to enforce the Danubian clauses of the Versailles Treaty, to prevent any restoration of the Hapsburgs either in Vienna or Budapest and to prevent the union of Austria with Germany.

Italy is watching with greatest interest the development of the Little Entente plans. Generally speaking, Italy is on good terms with the Little Entente whose objects coincide in many points with Italian foreign policy. However, there still are differences outstanding between Italy and Jugoslavia with respect to the Adriatic, and Foreign Minister Schanzer is said to see possible difficulties in a hard and fast alliance between Belgrade and Prague which might bring the support of Czechoslovakia to Jugoslavia in international negotiations over points of difference between Rome and Belgrade. In any event, Italy will support the efforts of Benes to prevent Austria joining Germany, for only ten days ago at London Schanzer said Rome would send an army into Austria if such a move were necessary to prevent the assimilation of that country by Germany.

In this connection it is interesting to note that Austrian agents have been several weeks, it is learned, in negotiation with bankers at Rome, Paris and London to obtain funds to start a new bank of emission. The bankers have demanded that their advances up to 10,000,000 francs-gold be guaranteed by the Italian, French and British Governments. This project now is being considered by the allied Cabinets.

But, above all, the new Central European developments point to the strengthening of France's political position in Europe. The trend is all the more important in the view of the French determination to practice toward Germany a policy independent of the British. The increase of French political strength would have its effect on such a movement as will in the proposed general European conference for November and in the Assembly of the League of Nations at Geneva next month. In the present circumstances any augmentation of French political strength on the Continent means a corresponding decrease of British influence there.

SEIPEL INVITED TO PARIS.

French Back Czechoslovakia in Her Austrian Policy.

PARIS, Aug. 23 (Associated Press).—It is reliably reported in Paris that Ignaz Seipel, the Australian Chancellor, who is now in Berlin, has received an invitation from the French Government to come to Paris to discuss means by which Austria may be assisted in her present difficulties.

In well informed sources it was indicated today that France has fully approved the efforts of Czechoslovakia to save the political and economic existence of Austria.

BUDAPEST, Aug. 23 (Associated Press).—King Alexander of Jugoslavia and M. Benes, the Czechoslovakian Premier, met today at Tatra, a Slovakian mountain resort, and agreed upon important questions with regard to Austria-Hungary, according to seemingly reliable reports in circulation here.

The news that the Austrian Chancellor Seipel was going to Prague was received with increased nervousness, due to apprehension that Austria, in her extreme need, will accept Czechoslovakian sovereignty, thus completely isolating Hungary.

VIENNA RIOTERS FORCE PARLIAMENT DOORS

Driven Out by Police Using Side Arms—Fifty Taken to a Hospital.

VIENNA, Aug. 23 (Associated Press).—Several thousand unemployed persons, dissatisfied because the Government had rejected or delayed its answer to their demands, today unhinged the doors of the Parliament Building and entered, wrecking the furniture.

The police drove them out, using side-arms freely. Fifty of the demonstrators were taken to a hospital.

Fresh demonstrations are feared tomorrow.

JACKMAN'S
August Sale
FUR COATS
At Special August Prices
Phenomenal Values

Fur Coats and Wraps

Alaska Seal
Hudson Seal
French Seal
Australian Seal
Mink
Broadtail
Caracul
Persian Lamb
Mole

Hudson Seal Coats and Wraps

36 inch Length
40 inch Length
45 inch Length
48 inch Length
50 inch Length
52 inch Length
Crush Collars
Chin Collars
Large Sleeves
Mandarin Sleeves
Bell Sleeves
Plain Coats
Coats trimmed with Skunk, Beaver, Natural Grey Squirrel Viatka Squirrel, Kolinsky, Platinum Fox Natural Grey Krimmer, Mink.

$185 TO $495

Fur Coats and Wraps

Ermine
Squirrel
Raccoon
Beaver
Nutria
Leopard
Marmot
Natural Muskrat
Opossum

WM. JACKMAN'S SONS
INCORPORATED
America's Largest Wholesale Furriers
35 WEST 35TH ST. Established Since 1860 NEW YORK

TED RIVERS CLOTHES STORES

A NEW HOME

Dedicated—to My Freinds—
My Customers—and to The Public

IT gives me pleasure to announce the opening of my new clothes establishment

BROADWAY AT 26th STREET

Assembled here you will find

Fall Suits AND Overcoats
FOR Men AND Young Men

For Formal and Informal Wear

Every Suit—Every Overcoat tailored by the premier manufacturers of this country—

A selection of models and styles second to none. Our high standard of workmanship will not be sacrificed to meet a certain price. Values in strictly hand tailored garments that will appeal to you—in price, fabric and style.

Opening Day—Thursday, Aug. 24th

BRANCH STORES IN OTHER CITIES

SOUVENIRS

The winner when thirst comes into play

Drink Coca-Cola

Delicious and Refreshing

The Coca-Cola Company Atlanta Ga.

METROPOLITAN ART & AUCTION GALLERIES, INC.
45 and 47 West 57th St., New York City
AUCTIONEERS & APPRAISERS
Magnificent Furniture, Oriental Rugs, Living and Dining Room Furniture, 17th and 18th Centuries Tapestries, Oil Paintings, Books, etc.,
ON PRIVATE SALE

Manufacturers, contractors, jobbers and buyers in the Women's Wear trade rely upon the Offerings to Buyers advertisements on the Business Page of The New York Times.—Adv.

ADVERTISEMENT.

It's Easy Now to Curl Hair to Stay Curled

To curl the hair to stay curled, nothing equals the simple silmerine method. If a little liquid silmerine be applied with a clean tooth brush before doing up the hair on curlers, the loveliest wavy effect imaginable will be in evidence in three hours, and this will last a long time, regardless of temperature or humidity.

This method, instead of injuring the hair, is really beneficial. A few ounces of liquid silmerine, which may be procured at any drug store, will last for months. The best way is to divide the hair into strands and moisten each of them from root to tip. The curliness will look perfectly "natural," and the hair will be beautifully glossy, yet without the least stickiness or stickiness.

MEN! YOU CAN STILL GET A GOOD SUIT FOR $15.95! Finkelstein & Maisel Must Make Room for Fall Stock

Therefore, whatever suits remain will be offered to the public with the same guarantee of money back if not satisfied. These well styled suits are made of pure wool fabrics, in all popular shades, and are available in many sizes. Included are a number of exceptional values from $15.95 up—so come early and get a better selection.

FINKELSTEIN & MAISEL
Factory and Showroom
820 Broadway, cor. 11th St.
Take Elevator
1435 Broadway, near 41st St.

RYAN'S POSSESSIONS BRING ONLY $8,600

Trustee of $18,000,000 Bankrupt Sells Personal Assets After Referee's Hearing.

BORROWED ON INSURANCE

Stutz Promoter Says He Is Still in Business but Is Not Paying Rent.

Allan A. Ryan, who failed for $18,000,000, submitted yesterday to his first examination in the bankruptcy proceedings. Mr. Ryan, before Referee Peter B. Olney, at 68 William Street, was questioned concerning some of the details of his financial affairs, several of them relating to his personal assets. The examination, after a few questions, most of them perfunctory, was discontinued until the next hearing, on Wednesday.

David Hunter Miller, attorney for the trustee, Francis G. Caffey, conducted the examination. Mr. Caffey, with the approval of Mr. Olney, later sold tangible assets consisting of seventeen items, including jewelry, for $5,600.

Mr. Ryan was first questioned about bills for taxes for 1921 and 1922 from the city. One was for a tax on $50,000 personal property. Ryan said that he had never had $50,000 personal property and had therefore never paid it. The city had never sought judgment as a result of his refusal to pay, he said.

Mr. Ryan testified that he had borrowed all but about $1,100 of the loan value of three life insurance policies. Their total face value was $50,000, and his wife, Sarah T. Ryan, was named as beneficiary in all of them. He said that he had started borrowing on the insurance about a year ago.

The only assets of Allan A. Ryan & Co., in which Kenneth R. Howard was his partner, were office furniture worth about $200, according to the bankrupt.

Ryan was asked about his one-fifth interest in the estate of his mother. He said he had no idea of its value and referred Mr. Miller to his brother, John D. Ryan, and the Central Trust Company.

The ownership of fifty shares of Royal Typewriter Company stock was inquired into. Mr. Ryan said that he believed they were the property of his wife.

Ryan said that he was still carrying on some of his affairs at 111 Broadway.

"Who is paying the rent," Mr. Miller asked.

"Nobody pays the rent," was his reply.

The tangible assets which were sold by Trustee Caffey included promissory notes of Rowland Thomas for $1,200 and Theodore S. Tack for $2,000, and a certificate of membership in the Knollwood Country Club redeemable for $250.

SOVIET NOW SEEKING NEW FIELDS IN ASIA

Angora Organ Calls on Moscow to Take the Lead in Organizing a Conference.

By WALTER DURANTY.

Copyright, 1922, by The New York Times Company.

By Wireless to THE NEW YORK TIMES.

MOSCOW, Aug. 23.—Further light is thrown on Russia's Asiatic policy by a quotation from a recent issue of an Angora newspaper prominently featured in Isvestia, appealing for a conference of Asiatic peoples. The writer contrasts "the political and capitalistic intrigues" of the Genoa and The Hague conferences with the conference he proposes of free Asiatic people who "have a common bond in the avoidance of European exploitation and aggression."

The article concludes with an appeal to the Soviet Government to take the lead in organizing the conference—the article is headed, "Hope in Russia." The writer makes it clear that he does not advocate so much opposition to Europe. He says, "If we can settle economic difficulties we can be of the greatest help in European reconstruction."

The Soviet Government already has definitely espoused the principle of the independence of Asiatic peoples. This article coincides with the present Russian attitude, and is evidence of the degree in which Russia won Asiatic confidence. This latter point is especially important in view of the trend of Russian policy to become the leader of the Asiatic powers in default or pending a satisfactory arrangement with Europe or America. It shows, too, how much water has run under the bridge since the abortive Communist Pan-Asiatic conference at Baku in 1920, when Asiatic representatives were scared by the threat and insistence of Bela Kun and Zinoviev on the Russian opposition to religion and rights of private property. Today, however, Russia has proved by her treatment of Persia, Afghanistan, Khiva, Bokhra and Turkey that she developed a new national policy, apart from Communism, which, in essence, aims at nothing less than a Monroe Doctrine for Asia.

WEEKS BACKS BECK FINDING

He Will Also Send Army Officers' Report to Oklahoma Official.

Special to The New York Times.

WASHINGTON, Aug. 23.—The Secretary of War today made known that he had approved the findings of the board of army officers which investigated the killing of Lieut. Col. Paul W. Beck of the Army Air Service by Judge J. P. Day at the latter's home in Oklahoma City last April, and that he would send a copy of the board's proceedings to the Attorney General of Oklahoma.

Secretary Weeks declined to amplify this statement, but it is well understood at the War Department that the testimony taken by the board and the finding that "the death of Lieut. Col. Beck was not due to his own wilful misconduct" are intended as a hint to the Oklahoma authorities that the department expects them to reopen the case in the interest of justice.

A Coroner's jury absolved Judge Day, who testified that he found Colonel Beck attacking Mrs. Day. The local authorities at Oklahoma City have failed to take further action.

Secretary Weeks declined to give out the testimony taken by the army board, but made public the board's findings, as follows:

"(a) That Lieut. Col. Paul W. Beck, A. S., died at 411 West Nineteenth Street, Oklahoma City, Okla., between the hours of 2 and 3 o'clock A. M., April 4, 1922, from a gunshot wound in the head.

"(b) That Lieut. Col. Paul W. Beck, A. S., was not at the time of his death on leave status, but in Oklahoma City on an authorized routine cross-country flight undertaken in accordance with the training requirements of the Air Service and duly authorized by himself in his capacity as commanding officer, Post Field. That he met his death in the home of one Jean P. Day, at the time and date specified, as the result of a gunshot wound in the head, inflicted by a revolver held in the hand of the said Jean P. Day.

"(c) That the death of Lieut. Col. Paul W. Beck, A. S., occurred in the line of duty.

"(d) That the death of Lieut. Col. Paul W. Beck, A. S., was not due to his own wilful misconduct."

Boy Killed by Brewer's Truck.

While riding his bicycle down Jefferson Street Samuel Silbering, 11 years old, of 143 Division Street, was run down and killed yesterday evening by a horse-drawn truck belonging to the Munch Brewing Company. Police last night were hunting the truck driver, who did not stop.

COUPLE EJECTED FROM THEIR HOME

Mme. Parma and Her Husband, Albert Houghton Pratt, in Arrears.

ATLANTIC HIGHLANDS, N. J., Aug. 23.—Mme. F. Mildred Parma and Albert Houghton Pratt, who figured conspicuously in the news several years ago, have been ousted from their home, which is known here as the "Little White House." They went out as a result of a writ of assistance issued against them by Vice Chancellor Foster recently in Newark.

They arranged to buy the house for $8,500 five years ago and paid $1,500, but when the balance was due some time later they did not make a payment. They started an action for a reformation of the deed, but Vice Chancellor Foster decided against them.

Immediately after the decision, a writ of demand for possession of the property was served upon Mme. Parma on behalf of the owner, Arthur N. Hanson. She ignored it and retained possession of the property. Hanson then obtained the writ of assistance, which was served on Monday.

Pratt, according to Deputy Sheriff James P. McCann, who served the writ, declared that he had married Mme. Parma in 1919. Both the man and the woman quoted Scripture to the deputy in an attempt to dissuade him from ordering them out. He told them he had the greatest respect for Holy Writ, but that it did not apply in this instance.

The couple left the house, but Hanson agreed to permit their furniture to remain until the next day. It was then removed and Mme. Parma announced that it would be stored in Red Bank. The pair would not tell where they were going to live.

Pratt is said to be a nephew of a man named Houghton in the firm of Houghton, Mifflin & Co., publishers. Pratt's wife, Mrs. Catherine Sloane Pratt, sued for divorce in Manhattan, naming Mme. Parma as co-respondent. Pratt was an editor for the concern and owned some stock that he sold and gave the money to Mme. Parma, along with other money that brought the sum to $48,000.

GIRL AND A BOY DROWNED,

One Falls Into Lake Hopatcong, Other Into Riando Pond.

Wandering away from her mother, Audrey Fitz Gibbon, the 4-year-old daughter of Mr. and Mrs. Herbert S. Fitz Gibbon of Sea Cliff, L. I., fell off a pier and was drowned in Lake Hopatcong on Tuesday.

Mrs. Fitz Gibbon went to Lake Hopatcong last Friday with her four children. While she and friends were preparing to go swimming on Tuesday little Audrey escaped attention, reached the end of a pier and fell into the water. She was missed five minutes later, but her body was not found for some time.

Benjamin Sunneberg, 10 years old, son of Mr. and Mrs. Isaac Sunneberg of the County Road, Tenafly, was drowned in the Riando Pond at Creskill Tuesday night. He fell from a springboard.

AUTOS HIT; BABY SLEEPS ON

Child in Car Not Awakened by Serious Collision.

Special to The New York Times.

TARRYTOWN, N. Y., Aug. 23.—A six-months-old baby in an automobile slept on after the car had collided with another and thrown out John Ryan of 67 Marquette Avenue, Yonkers, who was rushed to the Grasslands Hospital dying of a fractured skull.

The accident was at Elmsford, when Mr. and Mrs. Percy McElreath of Rockaway, N. J., were on their way to catch a ferry at Tarrytown. Ryan's car shot across in front of them and turned over as it was struck. Ryan was the only one hurt.

TEXACO GASOLINE

THE *VOLATILE* GAS

(Vol-a-tility: the readiness with which gasoline gives up its power)

MILEAGE GOES UP

When your tank is filled with Texaco Gasoline, watch what volatility does. You get the power an engine was built to deliver. Notice the instant starting, quick pick-up, complete burning and full power.

UPKEEP GOES DOWN

THE TEXAS COMPANY, U.S.A.
Texas Petroleum Products

TEXACO GASOLINE — TEXACO MOTOR OILS

Run it with Texaco Gasoline — *Save it with Texaco Motor Oil*

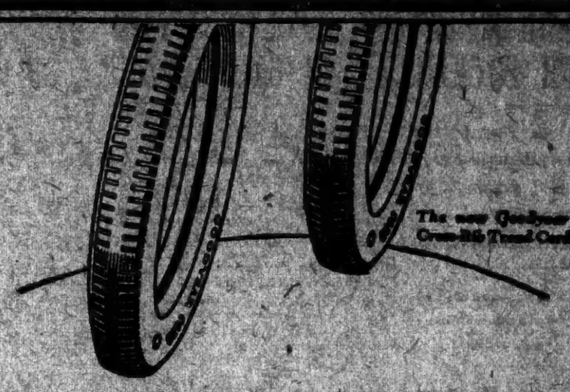

A New Tread—a Lower Price Reliable Goodyear Quality

Here is a new Goodyear Cord Tire—a big, sturdy, long-wearing tire—that sells at a price lower than you are asked to pay for many "long discount" tires of unknown value.

It has a different tread from the famous Goodyear All-Weather Tread Cord—a new tread with a deep, clean-cut, cog-like pattern—and it sells for substantially less.

It has in it the same high-grade long-staple cotton, the same Goodyear patented group-ply construction, the same liberally oversize dimensions.

When you buy the 4½-inch size, for example, you get a tire whose actual measurement is nearly 5 inches.

Don't confuse this Goodyear Cross-Rib Tread Cord with other popular-price cords which sell at the same price or for slightly more.

In many cases, these other cords are made of inferior materials, with short-staple cotton as a foundation.

Get the tire that is good enough to carry the Goodyear name, that is built to safeguard the world-wide Goodyear reputation.

Compare these prices with NET prices you are asked to pay for "long discount" tires

30x3½ Clincher	$12.50	32x4 Straight Side	$24.50	33x4½ Straight Side	$32.15
30x3½ Straight Side	13.50	33x4 Straight Side	25.25	34x4½ Straight Side	32.95
32x3½ Straight Side	19.25	34x4 Straight Side	25.90	33x5 Straight Side	39.10
31x4 Straight Side	22.20	32x4½ Straight Side	31.45	35x5 Straight Side	41.05

These prices include manufacturer's excise tax

Goodyear Cross-Rib Tread Cord Tires are also made in 6, 7 and 8 inch sizes for trucks

FOR SALE BY

Bryant Sales Co., Inc., 1997 Broadway, Columbus 0916.
Sanders & Ruskin 38 Second Ave. Orchard 3865-9738.
W. B. Crane Co., Inc., 1912 Broadway, Columbus 3163.
Weaver-Ebling Automobile Co., 2230 Broadway, Schuyler 9641.
S & S Tire Service Co., 106 W. 99th St. Riverside 6648.
George Laveene Co., 123 W. 68th St. Columbus 7613.
Harry N. Dolkart, 804 Eighth Av. Bryant 1508-9.

GOODYEAR

HUDSON

The Coach

$1745

Freight and Tax Extra

Closed Car Comforts Open Car Cost

The Coach will cost you less even than the open model of any car to which you compare Hudson in quality, performance and reliability.

And see how fully it meets your closed car requirements as to utility, all-year protection and distinction of appearance. You need no other assurance with respect to these qualities than the knowledge that Hudson has always led in building fine closed cars. The Coach is in keeping with Hudson's best traditions.

Speedster	$1645
7-Pass. Phaeton	1695
Coach	1745
Sedan	2295

Freight and Tax Extra

HUDSON SUPER SIX

HUDSON MOTOR CAR COMPANY OF NEW YORK, Inc.

1842 Broadway, Circle Building

BROOKLYN, N. Y. 1629 BEDFORD AVE.
JAMAICA, L. I. GEORGE & HILLSIDE AVS.
NEW ROCHELLE, N. Y. 557 MAIN STREET
INWOOD, N. Y. 206 WEST 207TH ST.
BRONX, N. Y. 2040 GRAND CONCOURSE
NEWARK, N. J. 580 BROAD ST.
JERSEY CITY, N. J. 3078 BOULEVARD
WHITE PLAINS 201-203 MARTINE AVE.

Charles Y. Knight *says:*

"THIS is a combination of perfection such as I have never seen in a motor car before, and the public knows it. Willys-Overland have done something that has never been done before. They have built a perfect Knight-motored car in quantities at a low cost."

Sales today more than justify this comment of Charles Y. Knight, inventor of the Knight-type motor and one of the world's greatest students of the internal combustion engine.

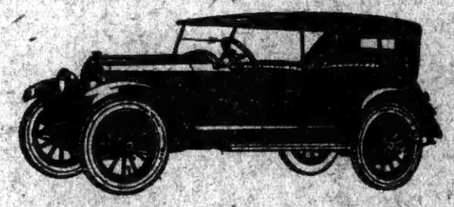

The Willys-Knight Motor Improves With Use

WILLYS-KNIGHT

ROADSTER, $1350 : TOURING, $1375 : COUPE, $1675 : SEDAN, $1695

$1375

f.o.b. Toledo

WILLYS-OVERLAND, Inc.

Broadway at 50th Street — Tel. Circle 8400
Brooklyn: Cor. Fulton Street and Bedford Ave. Tel. Sterling 6100.
Bronx: 2436 Grand Concourse (Near 188th St.) Tel. Fordham 5240.
Newark: 528 Broad St. Tel. Mulberry 4050.

First Payment of $6.66 Brings 20 War Volumes

Twenty war volumes, telling in detail the complete story of the World War, will be delivered to any address in the United States on an initial payment of $6.66. Twelve monthly payments of $5.00 each will complete the cost of the set, $66.66, bound in cloth.

The New York Times War Volumes were written during the progress of the war by the men who achieved the events recorded. They contain also full text of addresses and letters of kings, emperors and presidents, orders of commanders of armies and navies, official documents, campaign plans and texts of treaties.

These books should be in every home for reference and study, not only for the present generation, but the history students of tomorrow. In no other way can there be obtained the complete record of the greatest conflict of all times.

Illustrated with reproduced photographs of battle-field scenes, portraits of political, military and naval leaders, cartoons by world-famous artists, maps and reproductions of important documents.

Initial Payment $6.66—Twelve Monthly Payments of $5.00 Each

Illustrated booklet on request.

The New York Times War Volumes

Published by The New York Times Company
TIMES SQUARE, NEW YORK

EUROPEAN THEATRES WEAK FROM THE WAR

John Emerson, Equity Head, Back From Tour, Says France Shows Greatest Advance.

ENGLAND SLOWLY REGAINING

Sees No Danger of Invasion of United States by European Films, Which Are Inferior to Ours.

John Emerson, President of the Actors' Equity Association, returned yesterday with his wife, Anita Loos, on the White Star liner Majestic after spending five months in Europe investigating movie conditions. He said there was no danger of an invasion of the United States by European films as the producers over there fail to satisfy American audiences. Speaking of the theatrical outlook generally in Europe, Mr. Emerson said:

"The theatre in all the European countries is still suffering from the ravages of war. There has been a great improvement during the last two years; but the European stage is still far below its pre-war standard. In Germany and Austria and in Italy the falling off is particularly noticeable, due largely to the lack of money for the encouragement of the writing of plays or the making of fine productions. In England the theatre is gradually coming back to its former fine position.

"The French, with their extraordinary resiliency, have gone furthest in regaining their old brilliancy and vigor. Some of the performances of the Comédie Française and a few other of the better theatres were as fine this season as they have ever been at any time. Here again, however, there are very few new writers of any great promise.

"In fact, my five months of theatre-going in Europe have increased enormously my faith in the future of the American stage. Even today our theatre is, in many ways, far ahead of that of any European country, and I have every reason to believe that the American stage is in a process of development which will place it in the forefront of the entire world.

"The actors in all the countries of Europe are thoroughly organized, as they should be. In several countries the union shop is in successful operation and is accepted by the managers as a matter of course. It will probably be put in operation in England this Winter.

"I was delighted to hear of the appointment of Augustus Thomas to the post of Executive Chairman of the Producing Managers' Association. Mr. Thomas is an ideal man for the position, and I believe his appointment will go far to bridge whatever misunderstanding still exists between the managers and actors."

Other theatrical folks on the Majestic were Peggy O'Neill, fresh from London, where she played 380 performances in the Savoy Theatre in "Paddy the Next Best Thing," and then to Dublin, where she played in Ibsen's "Doll's House."

Francine Larrimore returned to open in Boston with her new play "Nancy Stair." The scene is laid in Scotland, she said, and she went to see that country. Miss Shirley Kellogg came back after a three months' tour in Europe.

THEATRICAL NOTES.

Contrary to announcement, "Lonely Wives" will not open at the Eltinge Theatre tonight, but will remain on tour. A change in bookings will bring Maugham's "East of Suez" to the Eltinge on Sept. 11. "East of Suez" had been previously announced for the Times Square.

"Dolly Jordan," by B. Iden Payne, will be produced at the 63d Street Music Hall on Wednesday night, Sept. 27, by John Cort. The cast will include Josephine Victor, Whitford Kane, Alphons Ethier, Amelia Gardner and others.

The new mystery play, "The Warning," will instead be known as "The Last Warning." It will be produced in New York in October, with Robert Edeson in the leading role.

Isabelle Withers will succeed Lotus Robb in "Kempy" next Monday.

The comedy to be produced at the Booth Theatre on Labor Day by Brock Pemberton will be known as "The Plot Thickens." It is an adaptation from the Italian by Thomas Beer. Edwin Nicander, Remy Carpen, and Dallas Welford will have the leading roles.

Marion Coakley will play the leading feminine role in "Wild Oats Lane," coming to the Broadhurst on Sept. 6.

Mrs. Sidney Drew will appear at the Palace next week in a sketch.

In support of Julian Eltinge, who will be seen in "The Elusive Lady" in Baltimore on Oct. 2, will be Lew Kelly, Charles McNaughton, William Burress, Esther Howard, and others.

"Sweet Petunia," a comedy by Wilson Collison, will be produced in October by a new firm, headed by Mr. Collison. Clarke Silvernail and Enid Markey will head the cast. Also announced for production are "Put It on Red," by Dion Kitteredge; "The Widow," by Wilson Collison, and an unnamed comedy by Innis G. Osborn.

"Guess Who" is the tentative title of Frederic Isham's farce, to be produced by A. G. Delamater.

MUSIC NOTES.

Jascha Heifetz, who has been spending the Summer in Europe, will sail on the Mauretania on Saturday. He will open his concert season on Oct. 26.

Cantor Rosenblatt will go to Europe in the Spring for his first visit since he came to this country ten years ago. He will give a series of concerts in England and on the Continent.

Mischa Elman will give his first New York concert in three years at Carnegie Hall on Sept. 29.

Robert Ringling, son of Charles Ringling, the circus owner, will make his operatic debut with the Zuro Opera Company, which will begin a two-week engagement at the Brooklyn Academy of Music on Sept. 7.

AMERICA'S FOREMOST THEATRES AND HITS. DIRECTION OF LEE & J. J. SHUBERT.

WINTER GARDEN Bway & 50th. Evs. 8:30. MATINEE TODAY. Mts. Tues., Thurs., Sat. WORLD'S GREATEST REVUE. SPICE of 1922. VALESKA SURATT, NAN HALPERIN, GEORGIE PRICE, and Superlative Cast.

COMEDY W. 41 St. TUES. SEATS NOW OPENS. GEORGE BROADHURST Presents I WILL IF YOU WILL By Cyrus Wilbur. Staged by MRS. TRIMBLE BRADLEY.

APOLLO West 42d St. Evs. at 8:30. Mats. Wed. & Sat. at 2:30. "A THUNDERING HIT!" ARTHUR HAMMERSTEIN PRESENTS FRANK TINNEY IN A MUSICAL COMEDY "DAFFY DILL" with Georgia O'Ramey and a Very Attractive Chorus.

SHUBERT Thea., 44th, W. of B'y. Evs. 8:30. Matinees Sat. & Wed., 2:30. 5th Month. MARJORIE RAMBEAU In the Comedy Classic The GOLDFISH.

LONGACRE West 48 St. Evs. at 8:30. Mats. Saturday, 2:30. "THE WOMAN WHO LAUGHED" By EDWARD LOCKE, with MARTHA HEDMAN. GILDA LEARY and WM. H. POWELL.

"'The Old Soak'" (by DON MARQUIS) is just as rich and complete a piece of authentic production as 'Lightin' Bill Jones.'" —Heywood Broun—World.

"'The Old Soak'" is gorgeously entertaining. Rich and abundant and delightful overlay of humor, . . . makes . . . for a genuine and hearty entertainment." —Alexander Woollcott—Times.

Plymouth West 45th St. Evs. 8:30. First Mat. Today, 2:30.

REPUBLIC W. 42d St. Evs. at 8:30. Mat. Saturday, 2:30. ANNE NICHOLS' Laughing Success 'ABIE'S IRISH ROSE'

MANHATTAN A NEW COMEDY. PLAYHOUSE W. 48th St. BRYANT 3038. Evs. 8:30. Mats. Sat. & Wed.

49TH ST. Thea., W. of B'way. Evs. 8:30. Matinees Sat. & Wed., 2:30. Super Mystery Play! Christian Science Monitor says: "WHISPERING WIRES" Far better play than 'The Bat.' Structurally it is the best mystery play this reviewer has ever seen." BLOSSOM TIME 2D YEAR. ORIGINAL CAST. AMBASSADOR Thea., W. 49th. Evs. 8:30. Mats. Sat. & Wed.

A Farcical Melodrama With a New Idea. LIGHTS OUT. VANDERBILT Thea., W. 48 St. Evs. 8:30. Mats. Sat. & Wed.

LITTLE W. 44 ST. TONIGHT at 8:30. OPENS. JOHN GOLDEN presents MARIE TEMPEST IN "A Serpent's Tooth"

F. RAY COMSTOCK & MORRIS GEST Present BALIEFF'S Chauve-Souris. From MOSCOW—Direct from LONDON—PARIS NOW AT CENTURY ROOF THEA. 62d St. & 6th Av. O. Pk. W. Entrance on 62d St. Phone Columbus 8300. Evgs. 8:30. Mats. Sat. & Tues., 2:30.

39TH ST. Thea., nr. B'way. Evs. 8:30. Mats. Sat. & Wed., 2:30. The MONSTER. A MERRY THRILLER! SEATS SELLING 10 WEEKS AHEAD.

9th Month—Bijou 45th, W. of B'way. Mats. Sat. & Wed. Evs. 8:30. Season's Smartest Comedy. THE DOVER ROAD By A. A. MILNE. With Chas. Cherry

MAXINE ELLIOTT'S THEATRE, 39th St., Near Broadway. Evgs. 8:30. Mats. Wed. and Sat., 2:30. An Absolute Dramatic Novelty!

"Modern drama, well written and well acted—first high grade play of the season." —Stephen Rathbun, Sun.

"Gets across—real American drama with absorbing story about persons that are real and who thrill you." —R. G. Welsh, Telegram.

FOOLS ERRANT

By LOUIS EVAN SHIPMAN. CYRIL KEIGHTLEY, LUCILE WATSON, FRITZ WILLIAMS. With a SPECIAL CAST including ALEXANDRA CARLISLE, VINCENT SERRANO, ROBERT CUMMINGS.

"Good red-blooded play." —Alan Dale, American.

"Enthusiastically received." —Laurence Reamer, Herald.

"A good cast, a good performance and a good play." —Burns Mantle, Mail.

CASINO Evs. 8:30. Last Matinee Sat. 2ND YEAR. LAST 4 TIMES. JULIA SANDERSON in A CARLTON HIT. TANGERINE. BEST SEATS $2.50

HE WHO GETS SLAPPED. GARRICK 45 W. 35th. Evs. 8:30. Mats. Today & Sat., $2.

NATIONAL THEA., 41 St., W. of B'way. Bry. 1844. EVES. 8:30. CAT AND THE CANARY. MATINEES SATURDAY AND WEDNESDAY.

BELMONT, W. 48th. Evs. 8:50. Mts. Today & Sat. THE BIG HIT! KEMPY with Grant Mitchell and the Nuggets.

SELWYN THEATRE, W. 42d St. Evs. $2.50. Mats. Wed. & Sat., $2. BARNEY BERNARD and ALEXANDER CARR in a new Comedy, "PARTNERS AGAIN."

TIMES SQUARE W. 42d St. Evs. 8:30. Mats. Today & Sat. 2:30. The Queen of Musical Comedies. "SUE, DEAR"

MOROSCO West 45th St. Evs. 8:30 | 2d Mats. Wed. & Sat., 2:30 | Year. LAST 2 WEEKS. THE BAT. SEC. SEPT. 12. "WHY MEN LEAVE HOME"

57th ST., W. of B'WAY. Phone CIRCLE 7267.

Broadway's Brightest Dark Spot! BAMBOO ISLE. LOUIS T. ROGERS Presents "OH JOY" JAZZ JINGER JINGLES. EVES. 8:30. WED. MAT. 2:30. MIDNITE SHOW THURSDAY 11:15. 1000 ORCH. SEATS $1.00. SMOKING PERMITTED. CREAM COLORED REOLE CHORUS! OUTDOOR TENT THEATRE

NEW AMSTERDAM, W. 42nd St., at 8:40. POPULAR MATINEES WED. & SAT. ZIEGFELD FOLLIES

LYCEUM West 45th St. Evs. at 8:30. Mats. Today & Sat. at 2:30. MATINEE TODAY AT 2:30. DAVID BELASCO Presents FRANCES STARR in "SHORE LEAVE"

BELASCO West 44th St. Evs. at 8:30. Mats. Today & Sat. at 2:30. MATINEE TODAY AT 2:30. DAVID BELASCO Presents LENORE ULRIC as KIKI

THE GINGHAM GIRL arrives next Monday at the Earl Carroll Theatre, bringing new Tunes, Dances and Laughter. Seats Today.

HUDSON THEA. MRS. H. B. HARRIS, Manager. WED. EVE., AUG. 30TH. Premiere Performances of GEO. M. COHAN'S New English-American Comedy 'So, This Is London!' By ARTHUR GOODRICH. SEAT SALE OPENS TODAY.

SAM H. HARRIS W. 42 St. Evs. 8:30. LAST 4 TIMES. Last Mat. Sat., 2:30. ONE YEAR IN NEW YORK. SIX CYLINDER LOVE. By Wm. Anthony McGuire, with ERNEST TRUEX. LAST TIME SATURDAY NIGHT.

CORT W. 48 St. Evs. 8:30. 276 Times. Mats. Wed. & Sat. Tonite. Wallace Eddinger—Mary Nash. CAPTAIN APPLEJACK. Walter Haskett's Comedy.

Music Box W. 45 St. Evs. 8:15. 393 Times. Mats. Wed. & Sat. Tonite. IRVING BERLIN'S "MUSIC BOX REVUE" With Wm. Collier, Florence Moore, Joe Santley, Ivy Sawyer, Ethelind Terry, Solly Ward, and many others. Staged by Hassard Short.

ATTRACTIONS. Good Morning Dearie. LAST SIX TIMES at the GLOBE. Evs. 8:25. Last Matinee Sat., 2:20. Next Monday—Seats TODAY. 4th ANNUAL PRODUCTION. GEORGE WHITE'S ALL NEW SCANDALS 1922. STAR CAST AND RARE COLLECTION OF BEAUTIES.

EARL CARROLL 7th Av. & 50th. Evs. 8:30. Last Mat. Sat. at 2:30. MIDNITE SHOW TONITE AT 11:45. STRUT MISS LIZZIE. LAST WEEK.

B. F. Keith's PALACE B'way & 47 St. WM. FAVERSHAM, VINCENT LOPEZ & BAND, ODLYLE ALDA & CO., Olsen & Johnson, Mr. Duffy and Mr. Sweeney, Eva Tanguay, etc.

B. F. Keith's RIVERSIDE B'way & 96 St. LOU HOLTZ, HELEN, CRAIG CAMPBELL, Nat Nazarro & Co., Marino & Martin, Joe Laurie, Jr., and others.

B. F. Keith's 81 STREET LAURA PIERPONT & CO., Fish Baker, "Dress," Glen Dale & Co., Stiles & Fleteling, "THE STORM" with Hoaxe Peters.

MOTION PICTURES. 4TH BIG WEEK. Universal Jewel presented by Carl Laemmle. NOON TO 11 "HUMAN HEARTS" CENTRAL THEATRE B'way at 47th St.

LOEW'S STATE B'way at 45 St. Gloria Swanson in "HER GILDED CAGE." Kitty Bros., Jack Welch & Co., Lois Jackson & Co.

CRITERION B'way & 44th Street. 5th Big Contin. Noon to 11 P. M. Week. FORGET ME NOT. The Talk of New York. A Metro Production.

CAPITOL "Rich Men's Wives" B'way at 51st. Capitol Grand Orchestra.

MOTION PICTURES. LAST 3 DAYS. Richard Walton Tully's Production. GUY BATES POST In THE MASQUERADER. "A HIT."—Mail. "POST SUPERB."—Journal.

A First National Attraction. MARK STRAND. 47 STREET & BROADWAY.

44th St. Theatre 44th St. W. of B'WAY. TWICE DAILY, 2:30-8:30. A SENSATIONAL TRIUMPH!!! WILLIAM FOX presents MONTE CRISTO. Staged by EMMETT J. FLYNN. From the Story by Alexandre Dumas. PACKED TO THE DOORS AT EVERY PERFORMANCE. "THE WORLD IS MINE"

NEW YORK'S BIGGEST PICTURE HIT. "PRISONER of ZENDA" Rex Ingram's Masterpiece. A Metro Production. ASTOR THEATRE B'way, 49th St. Twice Daily. 2:30, 8:30. Mats. 25c to $1. Eves. 50c to $1.50.

RIVOLI B'way at 49 St. | RIALTO B'way at 42 St. Last Week—At Both Theatres. RODOLPH VALENTINO In "BLOOD and SAND" A Paramount Picture.

WILLIAM FOX presents NERO. LYRIC THEATRE, W. 42d St. TWICE DAILY, 2:30 & 8:30. LAST 6 DAYS. LAST PERFORM'CE AUG. 31.

PLAZA Mad. Ave. at 58th St. GLENN HUNTER in "The Cradle Buster" and PENNYBOY'S "LADY GODIVA."

CAMEO 42d St. & B'way. John Barrymore in "SHERLOCK HOLMES"

ROOSEVELT Military Academy. STANDS for the ideals of Theodore Roosevelt — robust health, clear thinking, broad culture. Physical and scholastic training for future leadership. Progressive curriculum, able instructors, supervised recreations. Forestry. Advisory Board men of national prominence. Ten miles from New York. Twenty-three acres Athletic field. Modern sunny buildings. Gymnasium, swimming pool, shower baths, recreation room, study hall.

TRUSTEES: Gen. Leonard Wood (ret. U. S. Army), Col. Theo. Roosevelt, John G. Leonard, Judge Elbert H. Gary, Col. Henry L. Stimson, Philip E. Stewart, Louis A. Coolidge, Gov. Monty J. Allen, Russell B. Whitman, J. G. Wannamaker, F. F. Muller, Hon. Walter E. Edge, George L. Leigh, H. F. Sinclair, James A. Cruikshank.

Senior and Junior Schools. Academic Term commences September 28th. Enrollments now being received. Write to John T. Carrington, Headmaster, for descriptive booklet. Roosevelt Military Academy. WEST ENGLEWOOD, N. J. Phone Hackensack 2388.

PACKARD COMMERCIAL SCHOOL. PACKARD means THOROUGH in everything pertaining to Business Education — Bookkeeping, Banking, Cost Accounting, Business Arithmetic, Correspondence, Commercial Law, Civil Government, Penmanship, Stenography, Typewriting, Salesmanship, Commercial Spanish. Individual advancement.

Building specially constructed for school purposes, with every requisite for the safety, health and comfort of the student.

DAY SCHOOL OPENS SEPT. 5. Evening School Oct. 2. Lexington Ave. and 35th Street.

Miss Cunklin's Secretarial School. An exceptional school for professional training. Courses cover every phase of secretarial work.

Graduates continually sought for responsible and executive positions. Our bureau of placement is free to all graduates.

School studies delightfully situated on top of a twelve-story building, where our attractive roof garden permits of outdoor relaxation in the fresh air.

Enroll now for Fall courses. Send for illustrated prospectus.

Studios in The Tilden Building. 105 West 40th St., New York City.

Standard School of Filing and Indexing. 6 East 39th Street. The Globe-Wernicke Co. offers a short, intensive and practical course in the various methods of filing. Call, phone or write Director. Phone Murray Hill 9019.

The Benjamin School for Girls announces the completion of the reconstruction of the former building and also of the adjoining club house, recently acquired on Riverside Drive, between 86th and 87th Sts., facing the Hudson River. Boarding and Day Departments. COURSES: Junior, General Academic, College Preparatory, Post-graduate, Music and Art, Household Economics, Secretarial. Gymnasium and outdoor sports. Mrs. Caroline S. Benjamin, Principal. 144-145 Riverside Drive, N. Y. Tel. Schuyler 5710.

DOMINICAN ACADEMY. 55 EAST 68TH STREET, N. Y. Day School for Girls and Small Boys. Chartered by the Univ. of the State of N. Y. Primary, Grammar and High School. Music—Vocal and Instrumental; Gymnastic Work, Free Hand Drawing and Courses in Domestic Science under qualified teachers. Terms on application.

Eastman-Saines. Bookkeeping, Shorthand, Secretarial, Typewriting, Civil Service and Penmanship Departments. Day and Evening Sessions. Call or write for Catalogue. 1234 St. & Lenox Ave. New York City.

MASSEE COUNTRY SCHOOL. Shippan Point Stamford, Conn. 55 minutes from New York on Long Island Sound. Prepares for all colleges and technical schools. Junior Department for boys 7 to 14. One teacher to every 12 boys. Athletics and all outdoor sports on beautiful campus of 16 acres overlooking Long Island Sound. W. W. Massee, Ph.D., Sec. T. Stamford, Conn.

THE BROWN SCHOOL OF TUTORING. 241 W. 75th St. Tel. Columbus 8894. Founded 1906. Open all Summer. Rapid and thorough preparations for September examinations. No classes. Study supervision. Fall term opens Oct. 24. "A School with an Atmosphere of Work."

HIGHLAND MANOR, Tarrytown-on-Hudson, N. Y. Non-sectarian boarding school for girls on a beautiful estate. Liberal Arts, College Preparatory, Post Graduate, Secretarial, Homemaking, Journalism. Primary, Intermediate. Outdoor life. Eugene H. Lehman, Tarrytown-on-Hudson, N. Y. Tel. Tarrytown 1505. Box T.

Mr. Carpenter's Classes for Boys known as The Carpenter School. 310 West End Av., near 74th Street. 23rd year begins Oct. 2nd. Primary to College. Outdoor exercise daily, 1:30 to 4, all winter.

FILING—A WOMAN'S PROFESSION. We have trained and placed in positions over 5000 girls and women in Greater New York. Special three weeks Summer course at reduced rates, day or evening. Call or phone 854C Murray Hill. New York School of Filing, Berkeley Building, 19 West 44th Street.

BOOKKEEPING. Class Now Forming. Complete Course 6 Months. BROADWAY ACCOUNTING CORP. 63 Fifth Ave. New York.

Kelvin School. G. A. L. Dionne, Headmaster. 331 W. 70th St. 19th year. A college preparatory school where your interests and your son's are faithfully served. Office hours, 9 to 12. Columbus 8396.

PLYMOUTH ORANGE AND HICKS STS., BROOKLYN. OPENS SEPT. 26. Spanish, French, Public Speaking, Stenography, Business Courses in Cooperation with N. Y. Univ. SEND FOR CATALOG—TEL. 4791 Main. FOR MEN AND WOMEN OVER 16 YEARS OF AGE. INSTITUTE.

DWIGHT SCHOOL 72 Park Ave. Tel. 3844-3845. College & Regents. West Point & Annapolis. 43d yr. Makes a Study of 120 individual students. FALL TERM BEGINS SEPT. 25.

YOUNG MEN prepared for college, technical schools and business; junior school for boys. Write for "The Pennington Idea." Francis Harvey Green, Headmaster, Box 130, Pennington School, New Jersey.

INSTRUCTION

New York University. Washington Square College. Announces a special section of evening courses for dental preparatory students. The completion of one year of full-time work will satisfy the requirements of the State Department of Education for admission to dental college.

It will be necessary to limit registration when the capacity of laboratory facilities has been reached. Early application is desirable.

The courses open Monday, September 25. Students may register from Monday, September 18, to Saturday, September 23.

The courses are open only to students who have completed a standard four-year high school course, including the subjects required by the State Department of Education, or who have passed the equivalent college entrance examination. Regents' pass cards are not accepted as meeting any part of this requirement.

For further information, address DR. JAMES B. MUNN, Director Evening Division, Washington Square College, New York University, 100 Washington Square East, New York City. Telephone Spring 2300.

WASHINGTON SQUARE COLLEGE OF NEW YORK UNIVERSITY. Announces that a complete college course leading to the degree of bachelor of arts or bachelor of science will be offered in the Evening Division. The evening course permits students who are working during the day to earn a college degree.

For information, address DR. JAMES B. MUNN, Director Evening Division Washington Square College, 100 Washington Square East.

KATHARINE GIBBS SCHOOL of SECRETARIAL & EXECUTIVE. Training for Educated Women.

One-year course includes technical, economic, and broad business training, preparing for superior positions.

Two-year course for students not desiring college, but wishing a cultural as well as business education.

Six-months' course—executive training for college women and women with business experience.

101 Park Avenue at 40th Street, New York City.

Accountancy—a new class (Semester A), meeting on Wednesday and Friday evenings from 6 to 7:50, will form at Pace Institute on Wednesday, August 30, at 6 P. M. You are invited to attend this first session—no obligation. It will be taught personally by Charles T. Bryan, C. P. A., a member of the firm of Pace & Pace. Pace Institute. 30 Church St. New York.

McBURNEY JUNIOR SCHOOL. A select private day-school for boys from 8 to 12 years of age. All day program (optional) combining work and play—Small classes—Individual instruction—French, Spanish—Latin—Thorough drill on fundamentals—Gymnasium—Swimming pool—Limited enrolment. Fall term opens Sept. 27. THOMAS HEMENWAY, M.A., Headmaster. 218 West 57th Street, New York. Phone Circle 2260.

The Chelsea School. DAY COLLEGE PREPARATORY & GRAMMAR SCHOOL for BOYS. Entering College Without Examinations—This is a real test of its merit. Classes of Ten—Insuring sufficient personal attention for each boy. Your Son's Classmates—The kind you would select for friends of your boy. Fall Term Opens September 11. Call, write or telephone Chelsea 1084 for catalog or interview. ROBERT L. LITCH, M.A., Principal. 218 West 23d St. New York.

Marquand School for Boys. A SCHOOL with a $2,000,000 equipment, where scholastic attainment is the goal. Boys thoroughly prepared for college, technical schools and for business. Small classes. Individual instruction and supervised study by university-trained faculty of manly men. Junior School for Younger Boys. Unsurpassed athletic equipment, swimming pool, 2 gymnasiums, all athletics. For catalogue address 59 Hanson Place, Brooklyn. Telephone Prospect 8000.

PRIVATE DAY SCHOOL for Girl, seven. Music, Drawing; French included. Between 50th and 80th Streets, West. LESLIE, FAIRLAN, RICHMOND, MASS.

Law Schools.

New York Law School. Afternoon and Evening Sessions. A Student can enter at time. Opens October 1. Three years' course. Day and Evening Methods of instruction, making pre-eminent the Study of Legal Principles and the Reasons therefor. Record of graduates notable. For catalogue to GEORGE CHASE, Dean. 253 W. 23d St., N. Y. City.

LAW SCHOOL FORDHAM UNIVERSITY. WOOLWORTH BLDG., NEW YORK. MORNING SESSION, 9:30 to 11:30. AFTERNOON SESSION, 2 to 4. EVENING SESSION, 6 to 8. Catalogue. Co-educational. Opens Sept. 25. BROOKLYN LAW SCHOOL 375 Washington St., Brooklyn, N. Y. Term Begins Monday, Sept. 25. MORNING, AFTERNOON & EVENING SESSIONS. SEND FOR CATALOGUE. REGISTER NOW.

Dancing.

Helene L. Sweeney. Modern Dances. Fall Announcement—Among the latest dances, for the coming season are Radio Taps, Whip Step, Eldorado Fox Trot, Chilean Glide, etc. We specialize in teaching gentlemen to lead ladies to follow, correcting all faults; thus enabling the pupil to acquire that perfect poise and ease of manner so indispensable to a beautiful dancer. Private lessons by appointment, day or evening. NORMAL COURSE FOR TEACHERS. Certificates and Diplomas Awarded. 9 E. 59th St. (at 5th Av.), N. Y. Phone Plaza 8612.

Fay Evelyn teaches beginners modern dancing quickly and scientifically; advanced pupils cool studio. 28 West 46th. Bryant 8268.

Swimming.

SWIM! DIVE! SCIENTIFICALLY. Learn before rate increases. Learn in 10 lessons, through individual instructions. Particular attention in overcoming fear of the water. Call or write for Booklet Y. Dalton Swimming School. 19 West 44th St.

MARY BEATON SCHOOL OF SWIMMING. Exclusive pool. All methods of time saving. Special rates for children. 1 West 72nd St. Phone Columbus 9180.

Evening Regents and College Preparatory School. Preparing for Qualifying Certificates and College Entrance. Fall Term Opens September 11. Send for Catalog and Class Schedule. 23d St. Y.M.C.A. 215 W. 23d St. N.Y.

ACCOUNTANCY. KESTER COURSES. Preparing for Certified Public Accountant or Business Schools of Professional Grade. Write or call for catalog. NEW YORK INSTITUTE OF ACCOUNTANCY. 215 West 23d St., N. Y. Tel. Chelsea 1984. ACCOUNTANCY INSTITUTE OF BROOKLYN. 57 Hanson Place, Bklyn. Tel. Prospect 8000.

SECRETARIAL TRAINING. Register Now for Fall Course. Day and evening classes in all business subjects, commercial art, languages, domestic art, practical nursing, tea room management. Established 50 years. BALLARD SCHOOL. CENTRAL BRANCH Y. W. C. A. Lexington Ave. at 53d St. N. Y. C.

Collegiate School. For Boys. Is a College Preparatory School with strong Primary and Junior Grades. Modern school building. Large Gymnasium. Military Drill and Supervised Athletics. Afternoon outing classes. 241-43 W. 77th St., N. Y. Catalogue. Founded 1899. 25th year begins Sept. 26th. Arthur Finis Warren, Headmaster.

THE JEFFERSON SCHOOL. 1 West 72nd St. At Central Park West. All branches of Elementary and Kindergarten education for boys and girls. Modern and approved methods of teaching endorsed by the foremost educators. Teaching staff carefully chosen for their experience and training in these methods. French, Industrial Arts, Nature-study, Music and Rhythm are included in the course of study. Outdoor afternoon recreation classes under experienced directors for supervised play, sports, dancing, swimming, field trips, etc. For catalog and appointments address MISS SYLVIA J. MARKS, Director. Telephone Riverside 8561.

THE WASHINGTON SCHOOL. For Children of Superior Mental Ability. The Washington School aims at the maximum development of each child. Parent-Teachers' Association is a feature of the School. Boys and Girls are now enrolled for Kindergarten, Lower School and High School. For catalog, address George C. Hilyard, Headmaster. 17 East 60th St., N. Y. C. Tel. Plaza 4084.

BUSINESS EFFICIENCY SCHOOL. 13 East 41st St. DAY OR EVENING. Stenography, Bookkeeping, Rapid, Easy. Hours student's convenience. All Secretarial

HOTELS AND RESTAURANTS

STANDISH ARMS. MODERN—FIREPROOF. Family and Transient Hotel. On BROOKLYN HEIGHTS. View of Rivers, Harbors, City. Within a few minutes of Manhattan's offices, stores and theatres. IS THIS PLACE OF COLONIAL COMFORT and residential exclusiveness. 4 Minutes to Wall Street. 13 Minutes to 42nd Street. Served by three transit lines. Rooms with bath $3 up. Apartments to Lease by Year. Furnished Unfurnished. $800 up per room $700 up per room. M. Spark, Proprietor. Phone, Main 4290.

Hotel Beresford. Central Park West—81 to 82 St. LARGE, COOL, Newly Furnished Suites of 2, 3 or 4 Rooms, Bath. Overlooking Central Park and Manhattan Square. Summer Rates Now in Effect. Suites Now Being Shown for Fall Occupancy, Furnished or Unfurnished. Dining Room on 9th Floor. Prices Moderate. CHAS. A. WEIR, Manager.

The Touraine. 9-11 EAST 39TH STREET. NEW YORK CITY. An apartment hotel catering to patrons who desire exclusive surroundings. Special low rates for the summer. RESTAURANT A LA CARTE. A. R. SMITH, Prop. Formerly of the St. Regis.

HOTEL COLONIAL. Columbus Ave. at 81st St. Newly decorated and furnished all outside rooms. Convenient to park, subway, elevated and surface cars. Complete hotel service. Restaurant. RATES UNTIL SEPT. 1. Room, use of Bath, $10 Weekly Up. 2 Rooms, Private Bath, $20 Weekly Up.

HOFBRAU. FAMOUS RESTAURANT. QUAINTEST PLACE IN AMERICA. Jonssen wants to see you. BROADWAY & 30TH ST. Luncheons-Dinners, Beefsteak Parties.

Hotel Narragansett. Broadway, 93d and 94th Sts. SUITES OF 1, 2, 3, 4 Rooms with Baths. By Day, Week, Month or Year. Leases now being made for Fall occupancy. FRANK A. PUETZER, Manager. TELEPHONE 8000 RIVERSIDE.

Hotel Somerset. 150 West 47th St. Very Attractive Suites. All Outside Rooms. $35.00 and $42.00 Weekly.

BEAUX-ARTS. SUMMER GARDEN. DANCING. ENTERTAINMENT. 50 West 60th St. Tel. Longacre 7470. Parking Accommodations.

Kew Gardens Inn. KEW GARDENS, LONG ISLAND. (15 MINUTES FROM PENNSYLVANIA STATION). New York's newest and most unique Suburban Hotel. Open throughout the year, affording all the benefits and quiet of Country life with city comforts and conveniences, at moderate cost. Charmingly located. Superior service. Excellent cuisine. AMERICAN PLAN ONLY. Delightful Automobile Ride. Golf, Tennis, Horseback Riding. UNDER KNOTT MANAGEMENT. ERNEST D. FOWLER, Mgr. Phone Richmond Hill 3302.

BLASE NEW YORKERS. (and Out-of-Towners). You haven't seen everything worth while on Broadway if you've missed. WILL MORRISSEY and his HOLLYWOOD STUDIO. A real peppy novelty and a million hearty laughs. Nightly during DINNER (7:30 P. M.) and at Midnight and 2:30 A. M. Atop PARADISE ROOF, formerly REISENWEBER'S. COLUMBUS CIRCLE AND 58TH ST. BLUE PLATE DINNERS 75c & $1. TABLE D'HOTE $3. NO COVER CHARGE DURING DINNER. CONTINUOUS DANCING.

Hotel Bretton Hall. BROADWAY. 85th to 86th St., N. Y. City. Between Central Park & Riverside Drive. SUBWAY STATION at 86TH ST. COR. ELEVATED STATION—2 Blocks 86th St. Largest and Most Attractive Midtown Hotel. Within Ten Minutes of All Shops and Theatres. Furnished and Unfurnished Suites. For Permanent and Transient Residence. 2, 3, 4 Rooms, 1 or 2 Baths. may be leased on a yearly basis at a substantial saving. Also single and double rooms with bath. During Aug. & Sept. 500 rooms with private bath at special summer rates. Restaurant of Highest Standard.

HOTEL NOBLETON. 126 WEST 73D ST. Centrally located to Park and express subway and elevated stations, surface cars and buses. Newly decorated, luxuriously furnished; 2 and 3 outside suites at attractive Summer rates. Full hotel service; restaurant a la carte. Moderate prices. All conveniences. RATES UNTIL SEPT. 1. 2 Rooms, Private Bath, 1 Person, $20 Weekly, $65 Monthly. 2 Persons, $25 Weekly, $100 Monthly.

THEY COME AGAIN. It is a matter of pride to the Hotel Hamilton to give that largeness of service and reasonableness of bills which induce people to come again. Now leasing for Fall occupancy. Summer rates for transients. HOTEL HAMILTON. 143 W. 73rd Street.

YOUR Fall and Winter living problem solved at the HOTEL LENOX. Central Av., near Broad St., Newark, 3 minutes to Park Place station, Hudson Tubes, 20 minutes Broadway; rooms singly or en suite; American and European plan; homey atmosphere; moderate prices.

Café Boulevard. "41 Steps from Broadway, on 41st St." Luncheon 80c, Dinner $1.50.

HOTEL THERESA. 7th Avenue, 124th to 125th St. Easily Accessible. One block from "L" and Subway Station. Trolley and Bus Line at door. A Distinctive Family and Transient Hotel. All outside rooms. Moderate rates. RESTAURANT (AT TOP OF BUILDING). Table d'Hote and a la Carte Meals. Tel. 7600 Morningside. R. P. LEUBE, Manager.

Hotel Manhattan Square. 80 & 85 WEST 75TH ST. Desirable furnished and unfurnished apartments, now leasing for the fall at especially attractive rentals.

INSTRUCTION

The Walden School. Boys-Girls, 2-13 Yrs. All-day plan; hot lunches; roof playground; athletic field; carpentry; music; dancing; French; science. Write for Booklet. formerly Children's School. 32-34 W. 68th St., N. Y.

Learn Languages at BERLITZ SCHOOL. 30 W. 34th St., New York Penn. 1182. 218 Livingston St., Brklyn—Main 1046. Reduced Summer Rates.

PRATT SCHOOL. 62 West 45th St. SECRETARIAL TRAINING. INDIVIDUAL INSTRUCTION. ADVANCED REGISTRATION AND REFERENCES REQUIRED. STUDENTS UNDER SIXTEEN NOT ADMITTED.

Regents. Evening Classes. Expert instruction. Small classes. Individual attention. CENTRAL BRANCH Y. M. C. A. 57 Hanson Place, Brooklyn, N. Y.

ENGINEER teaches arithmetic, algebra, geometry, trigonometry, draughting, surveying. Mondel, 50 East 42d.

Birdie Reeve, World's fastest Public Stenographer, demonstrations, students, 200 Broadway, Cortland 7634.

FREE CATALOGS OF ALL (Boys' or Girls') SCHOOLS OR CAMPS in U. S. Apply 1101 Times Bldg., or Phone Bryant 8535.

WHISKAWAY BADLY BEATEN IN HURON

Saratoga Crowd Amazed as Winner of $50,000 Kentucky Special Loses by 7 Lengths.

ROCKMINISTER IS VICTOR

Horologe and Hephaistos Also Lead C. W. Clark's $125,000 Colt, Which Is Added Starter.

ENCHANTMENT IN FRONT

H. P. Whitney's Gelding Takes First and W. J. Salmon's Vigil Second Division of Baldwin Purse.

Special to The New York Times.

SARATOGA SPRINGS, N. Y., Aug. 23.—Another turf idol was smashed today. Whiskaway, twice conqueror of Morvich this season and winner of the $50,000 Kentucky Special, for which Charles W. Clark recently paid Harry Payne Whitney $125,000, finished a bad fourth in a five horse field in the running of the Huron Handicap. The colt was seven lengths behind Montfort Jones's Rockminister, the winner. At no time in the race did Whiskaway show anything at all, although it is true that he was carrying the big burden of 132 pounds and was conceding large lumps of weight to every other starter. Rockminister carried 115 pounds.

The original field carded for the Huron Handicap, which is an annual event for three-year-olds at one mile and three-sixteenths, consisted of Rockminister, Horologe, with 116 pounds up, and Hephaistos, with 117. Whiskaway and Sweep By, which carried 110 pounds, were added starters.

There was a huge crowd around Whiskaway in the paddock before the bugle for the race, which was the fourth event on the card. There were reports that the colt was short of work, because there is nothing in the Clark barn which can make him extend himself. Nevertheless he went to the post as favorite at 2 to 1, having receded to that figure from his opening price of even money.

Horologe, bearer of Frank J. Farrell's silks, was second choice at 5 to 2, while Rockminister was backed to 3 to 1 at post time, from an opening price of 4 to 1.

Only a Gallop for Rockminister.

With the track in fast shape, there was every prospect of a bang-up race as the five went to the barrier. Yet the event proved simply a gallop for Rockminister. Before the start, Whiskaway, on which every eye was fixed, was somewhat unruly, being apparently full of life and ginger, but quieted down when given attention by outrider Murray.

The quintet got off to a good start after sixty seconds at the barrier. Sweep By broke first, followed by Rockminister. The five were closely bunched as they went by the grand stand the first time, but Rockminister began to show in front on the clubhouse turn. The Jones color bearer took the lead and from then on he was never headed, nor even threatened. Horologe was second going around the turn, with Hephaistos third and Whiskaway fourth.

In the run down the back stretch Rockminister continued to show the way and began to open up the distance between himself and Horologe, getting a lead of a good length and a half. Hephaistos was running lapped on Horologe, with Whiskaway half a length back. Before reaching the far turn it was evident that Whiskaway was beaten. Fator, who had the mount, thirty yards from the beginning of the turn tried to bring the Clark colt up and struck him with the whip. There was no response in ground gaining.

Whiskaway Is Through.

As the horses hit the turn the cry went up, "Whiskaway is through!" Going around the turn, Rockminister continued to increase his lead and coming into the stretch he had five lengths to the good. Horologe, which clung to second place throughout, was a length and a half in front of Hephaistos, which had a length over Whiskaway, with Sweep By another three lengths back.

In the run through the straightaway, Rockminister drew still further away, winning in a gallop by six lengths. Horologe was a length in front of Hephaistos, which was a head to the good over Whiskaway, with Sweep By four lengths further to the rear.

Rockminister did the distance in the good time of 1:57 2-5, the second best time in the history of the handicap and the same time as was made by Johren in winning in 1918. The record for the Huron is 1:56, made by the filly Cleopatra, with 114 pounds up, in 1920. The Jones colt won $3,900 for his owner by his victory. Some of the wags are now calling the Jones string the Giant Killer, as it was another of the Kentuckian's horses, Surf Rider, which beat Morvich on Monday.

Those who discussed the race afterward generally agreed that the weight carried by Whiskaway was not the explanation of his defeat as today's race was run, and that he would have been beaten at even weights. He simply did not seem able to get up any speed at any point. Despite the colt's performance, George V. Barnes, trainer for Mr. Clark, declared himself as satisfied.

"I am well satisfied with the showing of my horse at the weight," he said. "I couldn't get anybody to work with him, and I was compelled to send him out, although he had a lot of weight up. The race will do him a world of good, and I look to see him to go well in the Special on Saturday, for which he will surely start."

The race to which Mr. Barnes referred is the Saratoga Special Championship for three-year-olds, in which it is expected Whiskaway, Bunting, Kai Sang and Pillory will measure strides at a mile and a quarter.

Enchantment, Harry Payne Whitney's bay gelding, showed a good race in winning the second event of the card, the first division of the Baldwin Purse, for two-year-olds, at five and a half furlongs. Eight went to the post for the event, with Enchantment as an odd-on favorite at 3 to 5 and heavily backed.

Enchantment and Vigil Win.

Enchantment got away none too well and was in extremely tight quarters throughout the early running and until he got around the turn. Then he found his way through, and won like a genuinely good horse, coming with tremendous speed in the straightaway and winning easily by five lengths in the good time of 1:05 2-5, four-fifths of a second slower than the track record. Bright Tomorrow was second and Aladdin third.

The second division of the Baldwin Purse was the last race on the card, and Walter J. Salmon's colt Vigil made the same time as Enchantment in winning. Vigil, however, won in a furious drive with the Rancocas Stable's Curtis, and his performance was not as impressive as that of Enchantment. Of the seven youngsters which bore silks, Curtis was the heavily backed favorite, closing at even money. Vigil was the receding second choice.

Fator got Curtis off in his stride, and the colt opened a lead of five lengths in short order. Coming around the turn, Vigil began to close a little, and by the time the stretch was reached the leader's advantage was cut to three lengths. Ensor on Vigil put up a vigorous ride through the straightaway, nipped Curtis a short distance out, and won by half a length. The leaders were ten lengths in front of the third horse, Tuxedo.

The summaries:

FIRST RACE.

For two-year-olds, maidens; claiming; purse $1,000. Five furlongs.

Horse.	Wt.	Jockey.	Odds.	Fin.
Longboat	102	Marinelli	8-1	1
Black Friday	112	Kummer	5-1	2¾
Virginius	112	Taplin	30-1	3¾
Poor Puss	102	W. Pool	15-1	4
Felicitous	102	McLane	8-1	5
Better Times	117	Butwell	4-1	6
Mary Pal	109	E. Fator	7-2	7
Primus	112	Davies	20-1	8
Dream Days	105	McAtee	6-1	9
Marton	110	Ensor	8-1	10
Patsy B.	103	E. Kummer	50-1	11
Evelyn Ruth G.	104	Moore	30-1	12

Time—1:00.

Start good; won driving; place same. Longboat, b. g., by Wrack—Marathon II.; owned by S. Pettit and trained by M. Hirsch.

SECOND RACE.

The Baldwin Purse (first division); for two-year-olds; allowances; purse $1,000. Five and a half furlongs.

Horse.	Wt.	Jockey.	Odds.	Fin.
Enchantment	112	McAtee	3-5	1
Bright Tomorrow	107	Ponce	15-1	2½
Aladdin	115	Sande	12-1	3½
Pennon	110	Ensor	12-1	4
Shamrock	114	Butwell	10-1	5
Newmarket	109	Garner	5-1	6
Paisley	112	Carter	60-1	7
Henna	112	Kummer	25-1	8

Time—1:05 2-5.

Start good; won easily; place driving. Enchantment, b. g., by Chicle—Enchanting; owned by H. P. Whitney and trained by James Rowe.

THIRD RACE.

For three-year-olds and upward; claiming; purse $1,000. Seven furlongs.

Horse.	Wt.	Jockey.	Odds.	Fin.
Winneconne	99	Martz	20-1	1
Bud Fisher	100	Merimee	6-1	2
Scottish Chief	110	Taplin	15-1	3
*Jock Scot	106	Thomas	7-1	4
Kirklevington	114	Ensor	4-1	5
Boxwood	103	W. Pool	6-1	6
Polly Wale	104	Stuter	10-1	7
Star Court	112	Miller	20-1	8
Carmencita	104	Callahan	8-1	9
Ira Wilson	106	Collins	30-1	10
Chateaugay	98	Taylor	20-1	11
Bullet	106	Rowan	50-1	12
Asterisk	110	Josiah	12-1	13
*Blackstone	94	Bell	7-1	14
Spugs	109	McLaughlin	15-1	15
Roundaman	102	E. Kummer	60-1	16

*Sherrer-Louis entry.

Time—1:26.

Start good; won driving; place same. Winneconne, b. m., 5, by Meelick—Golden Agnes; owned and trained by George Petersen.

FOURTH RACE.

The Huron Handicap; for three-year-olds; guaranteed value $5,000. One mile and three-sixteenths.

Horse.	Wt.	Jockey.	Odds.	Fin.
Rockminister	115	Garner	3-1	1
Horologe	116	McAtee	5-2	2
Hephaistos	117	Sande	6-1	3
*Whiskaway	132	Fator	2-1	4
*Sweep By	113	Butwell	20-1	5

*Added starters.

Time—1:57 2-5.

Start good; won easily; place same. Rockminister, ch. f., by Friar Rock—Mallard; owned by Montfort Jones and trained by Kay Spence.

FIFTH RACE.

The Hudson Falls Selling Handicap; for three-year-olds and upward; $1,200 added. One mile.

Horse.	Wt.	Jockey.	Odds.	Fin.
Prince James	115	Taplin	5-2	1
St. Allan	114	McAtee	5-2	2
Two Feathers	111	Morris	6-1	3
Bluffer	107	Schuttinger	13-5	4
Trevelyan	109	Ensor	7-1	5

Time—1:38 1-5.

Start good; won driving; place same. Prince James, blk. c., 4, by King James—Lacona; owned by C. H. Thieriot and trained by A. J. Goldsborough.

SIXTH RACE.

The Baldwin Purse (second division); for two-year-olds; allowances; purse $1,000. Five and a half furlongs.

Horse.	Wt.	Jockey.	Odds.	Fin.
Vigil	108	Ensor	4-1	1½
Curtis	115	L. Fator	Even	2
Tuxedo	105	Parke	15-1	3
Prince Regent	108	Morris	12-1	4
Doughoregan	115	Kummer	12-1	5
Metric	112	Connelly	6-1	6
Fullon	107	Schuttinger	20-1	7

Time—1:05 2-5.

Start good; won driving; place same. Vigil, b. c., by Jim Gaffney—Vignola; owned by W. J. Salmon and trained by T. J. Healey.

Weather clear; track fast.

Strong Entry From Canada Is Assured for A. A. U. Meet

An international flavor will be attached to the national A. A. U. track and field championships which will be held at Weequahic Park, Newark, N. J., on Sept. 8, 9 and 11, with the participation of several individual Canadian entries, and possibly a team. Frederick W. Rubien, A. A. U. Secretary, yesterday received a letter from John T. Nicholson, Montreal Amateur Athletic Club coach, in which he assured the A. A. U. leader of several individual entries for the junior and senior title meets. Coach Nicholson stated further that he was advocating the sending of a strong team for both title meets. Nicholson is the old University of Missouri hurdler, and was a member of the American Olympic team at Stockholm in 1912. He claims to have developed several topnotch performers who, he feels confident, can win championships in the American title meets.

MARY O'CONNOR WINS.

Goshen Mare Paces Two Heats In 2:05½ at Flemington Fair.

Special to The New York Times.

FLEMINGTON, N. J., Aug. 23.—Mary O'Connor, the Goshen mare, took the 2:09 pace in straight heats, at the Flemington Fair today, and came near lowering the track record. She went the first two heats in 2:05¼, being the two fastest yet paced on the track.

King Stout took the 2:16 trot in straight heats, lowering the track record from 2:11¼ to 2:09¾. After finishing fourth in the first heat, Mary Kenna took the 2:20 trot in 2:13¼, turning the first quarter in 0:34.

The summaries:

2:09 CLASS PACING.

Purse $1,000.

Mary O'Connor, b. m., by Barney O'Connor (Hyde)	1	1	1
Lady Gamage, b. m. (Mabrey)	2	2	3
Miss Cowles, ch. h. (Strang)	3	3	2

Time—2:05¼, 2:05¼, 2:08¼.

2:16 CLASS TROTTING.

Purse $1,000.

King Stout, ch. c., by Elcanto-Ruth Maxwell (Stout)	1	1	1
Peter Pfaff, br. g. (Post)	2	2	2
Prodigal Watts, b. g. (Fleming)	3	3	3
Davenport, b. h. (Pitman)	4	5	4
Magola, br. h. (Berry)	5	4	5

Time—2:09¾, 2:12, 2:13¼.

2:20 CLASS TROTTING.

Purse $1,000.

Mary Kenna, b. m., by San Francisco (Fleming)	4	1	1	1
Belvue, b. s. (Hartman)	2	4	2	2
Justice Bell, b. g. (Mabrey)	1	2	3	3
Tres Pinos, blk. h. (Pitman)	3	3	4	4

Time—2:14, 2:13, 2:13¼.

SARATOGA ENTRIES.

FIRST RACE—Selling; for two-year-olds; five and a half furlongs. Child's Play 107 pounds, Sophia Goldman 107, Noon Glide 110, Yankee Traveler 110, Ducks and Drakes 120, *Temptress 102, Prima Donna 107, Hot Muffin 107, Crugie 107, Betty Wood 107, Avalanche 110, *Hillhouse 115, Homestretch 110, Evelyn Sawyer 107, Roseate II. 103, *Jennie C. 102, Panasain 107, Jig Step 107.

SECOND RACE—The Cooperstown Highweight Handicap; for three-year-olds and upward; six furlongs. Naturalist 129 pounds, Braedalbane 123, Mercury 108, Dimmesdale 126, Dry Moon 116, May Blossom 112, Toll 98, Bigheart 112, Routledge 116.

THIRD RACE—Conditions; for three-year-olds and upward; one mile. Bit o' Black 100 pounds, Sleiveconard 110, Nugget 101, Pirate Gold 110, Chesterbrook 110.

FOURTH RACE—The Catskill; for three-year-olds and upward; seven furlongs. Moda 110 pounds, Hullabaloo 113, Nose Dive 103, *Costigan 98, Ratoo 110, Muskallonge 113, Tangerine 103, Advocate 110, Sedgefield 115, Travelyan 103.

FIFTH RACE—The Wilson Handicap; for mares; three-year-olds and upward; mile. Emotion 114 pounds, Polythia 110, Lady Madcap 120, Thimble 114, Polly Ann 112, *Scotland Yet 104.

SIXTH RACE—For maidens; two-year-olds; six furlongs. Runleigh 112 pounds, Glantilt 112, Aspiration 112, Heremon 112, Beatitude 109, Forest Lore 112, Barbary Bush 112, Hell Gate 112, Rock Salt 112, Bonfire 112, Sakah 112, Pow Wow 109, Big William 112, Owasco 112, Majority 112, Pettifogger 112, All American 112, The Colonel 112, Fly By Day 109.

*Apprentice allowance claimed.

Weather clear; track fast.

TENNIS CHAMPIONS' PLAY IS LISTLESS

Tilden and Richards Drop Set to Jones and Ingraham in National Tourney.

WESTERN PAIR A SURPRISE

Hennessy and Wesbrook Give Patterson and Wood a Real Battle at Longwood.

Special to The New York Times.

BOSTON, Aug. 23.—Four matches were played at the Longwood Cricket Club this afternoon in the tennis tournament for the national doubles championship, and the favored teams won in each instance. The defending title holders, William T. Tilden 2d and Vincent Richards, played indifferent tennis against the Harvard-Yale pair, William W. Ingraham and Arnold W. Jones, and dropped one set to them. They would have dropped the fourth as well had not Richards made a wonderful brace and fairly pounded his team into the semi-final round. The scores were 6—3, 6—4, 4—6, 8—6.

The real surprise of the day was the showing of the Western champions, John Hennessey and Walter Wesbrook, against the Australian Davis Cup team of Gerald L. Patterson and Pat O'Hara Wood. Not only did the Westerners force the games to deuce in all three sets, but they were no less than four times within a point of taking the second session. Their wonderful showing was brought about by no particular weakness of the Australians, who, far from underrating the Americans, worked their hardest all through the match. It was due to their own admirable playing.

The Kinsey brothers, champions of the Pacific Coast, had little serious trouble in winning over Hugh G. M. Kelleher and Leonard Beekman, one of the star combinations of the West Side T. C. They lost the third set at 3—6, but took the three others at 6—1 each. R. N. Williams 2d and Watson M. Washburn won with even greater ease over the Longwood veterans, Raymond D. Bidwell and E. W. Porter, 6—2, 6—0, 6—1.

Bitter Battle Expected.

As the competition shapes up for the remainder of the week, the Kinseys will play William M. Johnston and Wallace F. Johnson tomorrow in what should be one of the most bitterly fought matches of the tournament. The Kinseys defeated Johnston and Clarence J. Griffin for the Pacific Coast title and since arriving in the East have been beaten in only a single encounter, by Johnston and the Australian, James O. Anderson, at Seabright.

Williams and Niles will meet the international combination of Nat W. Niles and Jean Borotra tomorrow and should be able to win handily and thus reach the semi-finals against Patterson and Wood. Tilden and Richards will play the winners of the Johnston-Johnson-Kinsey brothers match. The champions lost the third set of their match with the junior combination of Ingraham and Jones because of Tilden's careless hitting.

In the first two sessions Tilden outstroked his partner by several large city blocks, but did not play as though he cared whether he won the third set or not. In the fourth set, again largely because Tilden was netting and hitting out on shots that he had been turning into placement aces in the first two sets, the champions got into difficulties. Ingraham and Jones broke through Tilden for a lead of 4—2 and later 6—5. Then Richards "got his back up," his own service was up and he took four points in succession on two service aces and two kills that immediately followed a terrifically paced service. Richards kept it up in the thirteenth game and then, when Tilden's service came around again he, too, became irresistibly swift in his delivery. He, too, made two service aces and the final point was a kill by Richards brought up by service.

Youngsters Deserve Credit.

But though the champions undoubtedly could have defeated the Providence youngsters far more decisively had they been more attentive to their opportunities, the latter deserve high credit for a performance that should rate them high among the junior combinations of the country, especially as their achievement today came upon the heels of their well-earned victory over S. Howard Voshell and Samuel Hardy.

Hennessey and Wesbrook forced Patterson and Wood to the limit, and won only twelve fewer points in the three sets. The total points were 128 to 116. In the tenth game of the second set the Westerners were leading the Australians, 5—4 and 40—30, so that twice they needed but one more winning stroke for the set. The same situation was repeated in the twelfth game at 6—5 and 40—15. The Australians played desperately to stave off disaster and managed to force errors at the critical times. The Western stars were threatening all through the third set as well. They led at 3—1 and 4—2 before the Australians could rally to take three straight games and a 5—4 advantage.

In the tenth game Patterson and Wood brought up the match point twice in a game that went five times to deuce. The Westerners made sensational gets and played with equally spectacular speed to postpone the inevitable which came to pass four games later. The points in this third set were 43 to 42, which shows just how even the going was. Wesbrook's service was a potent weapon for his team, and Patterson especially could do little with it. Both Westerners revealed indomitable spirit as well as pronounced skill in standing up as they did to the vicious and well-controlled stroking of their famous rivals.

A Hippodromic Program.

In addition to the national doubles which, of course, is the feature of the Longwood Club's hippodromic program, matches were played in national junior singles and doubles, national boys' singles and doubles, national father and son doubles, national veterans' doubles, national mixed doubles and in the Longwood invitation tourney in women's singles.

In the junior singles Ingraham and Jones, favorites for the title, reached the semi-finals, where the former will meet Lewis N. White of Texas, and the latter will oppose John F. Whitbeck, who expects to play for the Harvard freshmen next season. Brainerd Whitbeck, brother of John, and Stuart Gayness Jr., both metropolitan schoolboys, are in the semi-finals of the boys' singles. Julius Sagalowski of Indianapolis, last year's boys' champion, was eliminated from the junior singles by Ingraham by the one-sided scores of 6—1, 6—1.

In the veterans' doubles, which has the strongest entry in the history of the event, the winning teams included Dwight F. Davis and Holcombe Ward, Harry C. Johnson and Irving C. Wright, Beals C. Wright and Walter L. Pate and J. D. E. Jones and Arthur Ingraham, all names to conjure with in the annals of the sport.

Women Stars Win.

In the women's singles, Mrs. Mallory, Miss Helen Wills, Mrs. May Sutton Bundy, Miss Leslie Bancroft, Miss Helen Gilleaudeau and Miss Martha Bayard gained expected victories. Mrs. Walter Trumbull Jr., a Longwood player, furnished one of the day's surprises by beating her clubmate, Miss Katherine Gardner, 6—4, 7—5. Then Mrs. Trumbull turned around and lost two love sets to Mrs. Mallory. Miss Gilleaudeau also faced stronger opposition than expected when she met Marchesa Ferrante, wife of the Italian Consul General to Boston. The scores were 6—3, 5—7, 6—1.

A start was made in the mixed doubles championship and the first round completed. Among the winning teams were Mrs. Mallory and Tilden, Miss Eleonora Sears and W. M. Johnston, Mrs. Frank H. Godfrey and Wallace F. Johnson, Miss Phyllis Walsh and Emanuel Alonso, Miss Sigourney and Willis E. Davis and Mrs. B. F. Briggs and S. Howard Voshell and Miss Martha Bayard and H. R. Guild.

The summaries:

National Doubles Championship, Third Round—Robert and Howard Kinsey defeated Hugh G. M. Kelleher and Leonard Beekman, 6—1, 6—1, 3—6, 6—1; R. N. Williams 2d and Watson M. Washburn defeated Ray D. Bidwell and E. W. Porter, 6—2, 6—0, 6—1.

Fourth Round—William T. Tilden 2d and Vincent Richards defeated William Ingraham and Arnold W. Jones, 6—3, 7—5, 4—6, 8—6; Gerald L. Patterson and Pat O'Hara Wood defeated John Hennessey and Walter Wesbrook, 7—5, 8—6, 8—6.

National Junior Singles Championship, Third Round—W. W. Ingraham defeated Julius Sagalowski, 6—1, 6—1; Lewis N. White defeated A. Ingraham, 6—1, 6—2; Arnold W. Jones defeated George M. Lott, 6—3, 6—4; John F. Whitbeck defeated Clyde Rosenberg, 6—1, 6—1.

National Junior Doubles Championship, Second Round—W. W. Ingraham and A. W. Jones defeated L. Steele and C. Marsh, 6—0, 6—1.

National Boys' Singles Championship, Third Round—Malcolm T. Hill defeated Myers, 6—6, 6—3, 6—3; Stuart Gayness Jr. defeated P. R. Shumaker, 6—3, 6—1.

National Boys' Doubles Championship, Second Round—A. Ingraham Jr. and R. Owen won from O. Smith and Wright by default.

National Veterans' Doubles Championship, First Round—Dwight F. Davis and Holcombe Ward defeated J. W. Foster and R. W. Baker, 3—6, 7—5, 6—3; W. C. Johnson and A. J. Gore won from W. Gallagher and A. Currier by default; Harry C. Johnson and Irving C. Wright defeated S. L. Beals and G. F. Wales, 6—2, 6—0; T. B. Plimpton and C. G. Plimpton defeated Cross and Blake, 7—5, 7—5; Beals C. Wright and Walter L. Pate defeated Elon H. Hooker and Hugh Tallant, 5—7, 6—1, 7—5; C. F. Porter and C. Collester defeated A. E. Petersen and P. R. Dean, 6—1, 6—0; J. D. E. Jones and A. Ingraham defeated A. N. Reggio and G. T. Putnam, 6—4, 6—2.

National Father and Son Doubles Championship, First Round—Dwight F. Davis and son defeated D. M. Hill and son, 6—3, 7—5.

Longwood Invitation Women's Singles, Second Round—Miss Jessie Grieve defeated Miss Dorothy Neyhart, 6—1, 6—3; Mrs. Molla Bjurstedt Mallory defeated Mrs. J. G. Quimby, 6—1, 6—0; Mrs. Walter Trumbull Jr. defeated Miss Katherine Gardner, 6—4, 7—5; Miss Helen Gilleaudeau defeated Miss Penelope Anderson, 7—5, 6—0.

Third Round—Miss Helen Wills defeated Mrs. J. D. Corbiere, 6—0, 6—1; Miss Edith Sigourney defeated Mrs. Howard Cordes, 6—3, 6—1; Mrs. May Sutton Bundy defeated Miss Jessie Grieve, 6—0, 6—1; Mrs. Frank H. Godfrey defeated Mrs. Nathaniel W. Niles, 6—1, 6—4; Mrs. Mallory defeated Mrs. Trumbull, 6—0, 6—0; Miss Leslie Bancroft defeated Miss Mildred Willard, 6—3, 6—3; Miss Martha Bayard defeated Miss Florence Ballin, 1—6, 6—1, 6—1; Miss Helen Gilleaudeau defeated Marchesa Ferrante, 6—3, 5—7, 6—1.

National Mixed Doubles Championship, First Round—Miss Martha Bayard and H. R. Guild won from Mr. and Mrs. George W. Wightman by default.

Second Round—Mrs. Frank H. Godfrey and Wallace F. Johnson won from Mrs. M. M. Shadden and Irving C. Wright by default; Miss Helen Hooker and Samuel Hardy defeated Mrs. J. D. Corbiere and Jose Alonso, 6—3, 6—1; Miss Phyllis Walsh and Manuel Alonso defeated Mr. and Mrs. Howard Cordes, 6—3, 6—2; Miss Eleanor Sears and William M. Johnston won from Miss Jessie Grieve and H. Prescott by default; Miss Thatcher and Josiah Wheelwright defeated Miss Green and Walter L. Pate, 6—3, 3—6, 6—3; Miss Edith Sigourney and Willis E. Davis defeated Miss Dorothy Neyhart and Elon H. Hooker, 6—3, 6—3; Miss Martha Bayard and H. R. Guild defeated Miss Mungen and A. Chapin Jr., 6—2, 6—3; Mrs. Benjamin F. Briggs and S. Howard Voshell defeated Marchesa Ferranti and Nathaniel W. Niles, 6—4, 6—0; Miss Mildred Willard and S. L. Beals won from Mr. and Mrs. C. S. Chisholm by default.

Umpire Accepts Fans' Defi; Officiates From Grand Stand

FREDERICK, Md., Aug. 23.—Spectators at the Frederick-Chambersburg Blue Ridge League game here today, after hooting Umpire Shaner for six innings, finally invited him into the grandstand to render his decisions. He promptly obliged them and went into the stand. After he had umpired in this location for half an inning officials of the Frederick club protested and he returned to his place behind the plate. Frederick lost the game, 10 to 5.

MURRAY IS TWICE WINNER.

Former Tennis Champion Takes Two Matches at Niagara-on-Lake.

NIAGARA-ON-THE-LAKE, Ont., Aug. 23.—R. Lindley Murray of Niagara Falls, N. Y., former national turf court tennis champion, again was victorious today in bot hopen singles and doubles at the international lawn tennis championship torunament. With terrific service and spectacular overhead work, in the singles, he defeated Elliot Stearns of Cleveland in straight sets, dropping only one game. In the doubles, playing with J. Edmunds, also of Niagara Falls, he won from Jack Boys of Barrie, and Arthur Waters, New Orleans, 6—2, 6—4.

In his defeat of Arthur Waters in the singles, G. A. Bruneau of Brooklyn gave a brand of tennis that marked him as a contender for the title.

The summaries:

Men's Open Singles—J. Virden, Cleveland, defeated Colonel Foulkes, Kingston, 6—2, 6—2; G. A. Bruneau, Brooklyn, defeated A. C. Water, New Orleans, 6—3, 6—2; R. L. Murray, Niagara Falls, N. Y., defeated E. Stearns, Cleveland, 6—1, 6—0.

Open Doubles—E. Stearns and E. Westenhaven, Cleveland, defeated C. Whiting and W. Hanlon, Buffalo, 3—6, 6—3, 7—5; R. L. Murray and J. Edmunds, Niagara Falls, defeated J. Boys and A. Waters, 6—2, 6—4.

Women's Open Singles—M's. Wedd defeated Mrs. Primrose, Buffalo, 6—0, 6—0; Mrs. Miller Logie, Toronto, defeated Mrs. Bruneau, Buffalo, 6—1, 6—0.

All-Canadian—E. A. Purkins, Toronto, defeated Douglas Johnston, Toronto, 6—0, 6—2.

GOBERT SAILS FOR HOME.

French Tennis Star Thanks Americans for Kindness.

Andre Gobert, who proved to be the star of the French Davis Cup team during its sojourn in the United States, sailed yesterday on the Paris for France. Allan H. Muhr and Jean Borotra, the other members of the French team, will remain in the United States for some time.

Before his departure Gobert expressed to the U. S. L. T. A. his appreciation for the treatment which had been accorded to him and his associates during their stay in the United States.

"I will be very grateful," he said, "if you will tell the American public for me how much I would like to thank personally every one who has been so nice to us during our stay here. Our welcome was wonderful, and wherever we went the club officials and our hosts were more than kind. Our team benefited greatly from this trip, I am sure, and I think every one who saw Cochet and Borotra play realized that France has in them two very promising young players who will be heard from in future Davis Cup matches."

ANDERSON FEELING FIT.

Australian Net Star Returns Here After Ten Days' Rest Up-State.

James O. Anderson, the lanky Australian, who defeated William T. Tilden at Chicago last Fall, before sailing for home, and then beat Gerald Patterson, present world's champion, in an Australian tournament, arrived in New York this morning, after a ten days' rest up State. Over the telephone yesterday he said: "I just finished eighteen holes of golf and feel so fit that I have decided to come straight to New York, instead of going to Boston, as had been planned earlier in the week. This rest has done me a world of good, and I really was surprised to find that I wasn't tired after such a long lay-off, when I finished the golf.

"Feeling so well, I decided it would be wise to camp down in New York, where I can have some hard matches at the West Side Tennis Club, because I know that will give me a good chance to get my eye on the ball again and be ready for the big doings next week. So I'll be dropping in to see you in the morning, and then I expect to have a bit of tennis. Golf is all right for my legs, but I need some real tennis now to get fit for the Davis Cup match."

IRISH POLO STARS HERE FOR TOURNEY

Two Players of Anglo-American Team Arrive Also—Celts Are Taken to Rumson.

Members of the All-Ireland Polo Club team, which will compete in the international polo matches which start on Saturday, two players of the Anglo-American team and the wives of three of the visitors, made up a polo party which arrived yesterday afternoon on the White Star liner Majestic. The Irish players were Captain Lingard Goulding and Mrs. Goulding, G. C. V. Douglas, J. A. B. Trench and F. A. Gill, the last named being accompanied by Mrs. Gill. Of the Eastcott team there came Major F. B. Hurndall and Major Vivian Lockett, who will play No. 3 and back, respectively, on Earl Hopping's team. Mrs. Lockett accompanied the former international player, and also in the party was Mrs. Harbord, wife of Captain Kenneth Harbord, Royal Field Artillery, who came over last week in charge of the ponies.

At Quarantine the party was met by Walker Vick, representing the Polo Association, and at the dock were J. Ford Johnson and W. Strother Jones of the Rumson Country Club. The customs formalities were quickly disposed of, much to the delight of the visitors, who had heard much of the terrors of the incoming tourists. The Irish delegation was taken in automobiles to the Rumson Country Club, where it will be quartered during the first of the international tournaments.

Eastcott Riders Welcome Them.

At the dock there were also Stephen Sanford, No. 1, and Earl Hopping, No. 2, of the Eastcott team, to welcome their fellow-players. The latter were whisked away to Garden City, where they will spend a couple of days getting rid of their sea legs. This afternoon they will get into the saddle at the Meadowbrook Club at Westbury, L. I., where they will have a practice run-in with the Meadowbrook four.

The visiting polo players had a fine trip across, as there was a large ship's company aboard, including many notables. They were all delighted at coming to the United States to compete in an international series, which they believe will result in lasting benefit to the great galloping game. The Irish players are especially keen to get into the saddle, and immediately asked if it could not be arranged so that they could do some practicing today. Their Rumson hosts assured them that they could get action, so a practice game will be put on this afternoon, with the strongest opposition that can be gathered at such short notice.

Captain Goulding expressed great pleasure on returning to the United States for the first time in twenty years. He deprecated the fact that he was not able to present a stronger side to represent the All-Ireland Club.

"Had the notice not been so short we would have been able to get together a higher-goal team. I had counted strongly on Lord Wodehouse coming over again, but he already had made an engagement to play at Deauville, where the big tournament is now in progress. But I think we will be able to make a good showing. I believe we will be very well mounted, considering the very short time we had to get a string of ponies together, and I hope they are in good condition. I am very anxious to see the team on the field, as we have not played together. It is fortunate, as they tell me, that we do not play our first match until Tuesday."

Douglas Considered a Wonder.

Douglas is the youngest of the players from overseas, being only twenty-four years old, but is considered by many on the other side as another Tommy Hitchcock. Captain F. A. Gill is an English polo player of many years' experience. He has been here before, playing polo with the Grenfells a number of years ago. Trench is a seven-goal man and the team will rank at 28 goals. The Irish players met Tommy Hitchcock in England just before they sailed and said that the young American polo star is sailing on the next steamer and will be here in time to take his place at No. 2 on Devereux Milburn's Meadow Brook combination.

Captain Goulding recounted the difficulties of getting his team together, but they were nothing compared with his troubles in getting away from Ireland in time to catch the ship. On the night he was due to leave he was captured by Irish republican soldiers, who tried to get information from him. He was threatened, but did not disclose what knowledge he possessed, and eventually he was released.

The visiting players were enthusiastic over the remarkable playing of the Argentine team in the London tournaments, Captain Goulding declaring that Lewis Lacey, who plays back for the South Americans, is the greatest he has ever seen. He believes that they will give the American teams some great battles in the coming tournaments, but said, by way of comparison, that he did not believe that they were up to defeating the American four which won back the International Polo Challenge Cup at the Hurlingham Club a year ago.

The Argentine players had a busy day yesterday. After luncheon with leading American players at the Links Club, they motored to the Piping Rock Club at Locust Valley, L. I., where they witnessed an informal match between Shelburne and Orange County, which was umpired by Harry Payne Whitney, who was captain of the invincible "Big Four." Shelburne won the game, and after it was over the Argentine players were taken to Westbury, L. I., as guests of the Meadow Brook players.

U. S. RIFLE TEAM SAILS FOR EUROPE

Americans to Complete Practice for International Matches at Coblenz.

The United States rifle team which will represent this country in the international matches at Milan, Italy, next month, sailed for France from this city yesterday on the steamship President Adams of the United States Line. The members of the team will go to Cherbourg, and from there they will proceed to the headquarters of the American Army at Coblenz, Germany. There they will complete their practice on the range and then go to Milan. The meet will open on Sept. 12 and continue through Sept. 20.

The team is composed of Walter R. Stokes, a civilian, of Washington, D. C.; Lieut. Commander C. T. Osburn, U. S. N.; Sergeant Morris Fisher, U. S. A.; Lieut. Commander A. Wilson, U. S. N.; Lieut. Commander A. D. Denney, U. S. N.; Major W. T. Waller, U. S. Marine Corps, in charge of the team; Major J. K. Boles, U. S. A.; Captain Joseph Jackson, U. S. Marine Corps, and Marine Gunner C. A. Lloyd.

Walter Stokes won the world's individual rifle championship at the tournament in Lyons, France, last year. Lieut. Commander Osburn was second and Sergeant Fisher third. It is agreed that this is the strongest combination that could be gathered together to represent this country, and in rifle circles here it is believed that the team will be well up in the standing when the matches have been concluded.

Vernon to Meet Buxbaum.

Murray Vernon, crack handball player of the Crescent A. C., who holds the State singles title, will engage Sam Buxbaum, Trinity Club star, in a match on the Brighton Beach Baths court this afternoon to determine the winner of the A. A. U. open tournament.

Athletics Sell Keefe.

MILWAUKEE, Wis., Aug. 23.—The Milwaukee Club of the American Association today announced the purchase of Pitcher Jack Keefe from the Philadelphia Athletics. Cleveland recently obtained waivers on the twirler and he was claimed by the Athletics.

SEA GULLS DEFEAT THOUSAND ISLANDS

Capture Final Match of Tourney for Wellesley Cups by 11 to 4.

Special to The New York Times.

ALEXANDRIA BAY, N. Y., Aug. 23.—The Myopia Sea Gulls defeated the Thousand Islands four in the final for the Wellesley Island Cups in the Thousand Islands polo tournament on Wellesley Island this afternoon by a score of 11 to 4. One of the Thousand Islands goals was given by handicap.

The riding and playing were fast and furious. Myopia started out by scoring in the first period. Mandell rolled one and Captain Rogers scored another. In the second period G. A. Greening was unseated from his pony in a sharp turn, and toward the close of the period Shaw made a foul by crossing Greening, and the latter was unseated again. Referee General MacBrien gave the Thousand Islands team a free shot at their goal. Shaw in his eagerness to prevent a goal by the Thousand Islands four fouled again, and Greening made a goal.

In the third period Shaw scored for Myopia, and in the fourth a pony kicked a goal for Myopia. Shaw rolled another goal, and Myles scored one for his team.

In the fifth Whitney, whose playing was excellent, took the ball away from Greening and carried it swiftly down the field to within about 50 yards of his goal posts and Shaw scored again.

In the sixth Mandell, Whitney and Captain Rogers scored for Myopia. In the seventh Mendell and Rogers each hit a goal for Myopia, and in the eighth Myles scored again.

The line-up:

MYOPIA.	THOUSAND ISL'NDS
No. 1—T. P. Mandell.	No. 1—A. C. Bostwick.
No. 2—Q. A. Shaw 2d.	No. 2—A. G. Myles.
No. 3—J. H. Whitney.	No. 3—G. A. Greening.
Back—D. P. Rogers.	Back—F. A. Clark.

Goals—Myopia: Mandel, 3; Rogers, 3; Pony, 1; Shaw, 3; Whitney, 1. Total, 11. Thousand Islands: Greening, 1; Myles, 2; by handicap, 1. Total, 4.

Umpire—General J. H. MacBrien. Scorer—Basil Grant. Timer—R. B. Bosserman.

ARMY'S POLO FOUR OUTRIDES MYOPIA

Major Beard Stars for Soldier Team, Which Wins Rathborne Cup at Point Judith.

Special to The New York Times.

NARRAGANSETT PIER, R. I., Aug. 23.—The closing game of the season, the final for the Rathborne Memorial Cup, was played on the Point Judith Polo Field this afternoon between the United States Army team and the Myopia Hunt Club, the former winning, 14 to 6. Major Beard scored the first goal shortly after play commenced. The first three periods gave the spectators many thrills, both sides playing wonderful polo, the Army scoring 3 goals and Myopia 2, Major Beard making all the points for his team.

From the fourth until the final period the army team, playing the same brand of polo as they did against Meadow Brook, had everything their own way, scoring 11 goals and allowing their opponents only 2. F. Ayer and A. C. Burrage Jr. both played brilliant polo for Myopia, but the team work of the army and the wonderful playing of Major Wilson and Major Beard would prove too much for almost any team to overcome.

The line-up:

U. S. ARMY. Pos. Player.	Hdcp.	MYOPIA HUNT. Pos. Player.	Hdcp.
No. 1—Major A. H. Wilson	4	No. 1—R. Burrage	1
No. 2—Maj. A. Beard	3	No. 2—A. C. Burrage Jr.	3
No. 3—Major C. S. Patton Jr.	2	No. 3—N. W. Rice	3
Back—Major W. W. Erwin	3	Back—F. Ayers	3
Total	12	Total	10

Goals—United States Army 14. Total—14. Myopia 4, by handicap 2. Total—6.

Referee—O. Dempsey. Time—H. C. Kane.

NEW TROT RECORD BY PETER MANNING

Champion Lowers Poughkeepsie Mark to 1:59¼—Margaret Dillon and Hope Frisco Win.

POUGHKEEPSIE, N. Y., Aug. 23.—Thomas W. Murphy, Poughkeepsie's reinsman on the Grand Circuit, drove Peter Manning (1:57¾), the world's champion trotter, to a mark of 1:59¼ at the Hudson River Driving Park this afternoon and piloted Hope Frisco to victory in The Union 2:16 Trot for a purse of $2,000, and Margaret Dillon to a win in the Free-for-all Pace.

In equaling the best time of the year on the Grand Circuit, 1:59¼, made by Nedda at Toledo, Murphy lowered the local track trotting record of 2:01¾, established by St. Frisco in 1917, and the pacing record held jointly by Napoleon Direct and Miss Harris M., at 2:00¾. Miss Harris M. was driven by Murphy when she equaled Napoleon Direct's time.

Hope Frisco and Margaret Dillon captured their races easily. Smart brushes in the stretch featured Brandywine's victory in two straight heats over Ethelinda in the Dutchess Two-year-old Trot for a purse of $2,000.

Westley R. took the 2:14 Trot by winning the two last heats after a sharp struggle from a field of eleven starters. Finvara was the winner of the first heat handily with a magnificent sprint in the last hundred yards.

The summaries:

THE DUTCHESS, 2-YEAR-OLD TROTTING.

Purse $2,000.

Brandywine, b. f., by Belwin (Edman)	1	1
Ethelinda, b. f., by Peter the Great (Cox)	2	2
The Senator, ch. c., by Peter the Great (A. McDonald)	3	3
Rebecca Buck, ch. f. (J. W. Thomas)	Dis.	
Bevna Dillon, ch. m. (Serrill)	Dis.	

Time—2:12¼, 2:11¼.

FREE-FOR-ALL CLASS PACING.

Purse $1,000.

Margaret Dillon, b. m., by Dillon Axworthy (Murphy)	1	1
John Henry, b. g., by Wilkes (Cox)	2	3
Jimmie McKerron, b. g., by Jack McKerron (Ray)	3	2

Time—2:03¼, 2:04.

2:14 CLASS TROTTING.

Purse $1,000.

Wesley R., br. g., by Jack Dan (Crozier)	5	1	1
Finvara, b. h., by Atlantic Express (H. Fleming)	1	2	4
Mary D., gr. m., by Marknight (McDonald)	6	4	2
Worthy Mary, b. m. (L. Brusie)	2	11	5
Peter Will Tell, ch. g. (Ray)	10	3	3

The Clarion, Let Fly, Harvest Gleam, Monarque, Dan Caton and Little Jean also started.

Time—2:08¾, 2:09½, 2:08¼.

THE UNION, 2:16 CLASS 3-YEAR-OLD TROTTING.

Purse $2,000.

Hope Frisco, blk. f., by San Francisco (Murphy)	1	1
The Great Lull Water, ch. c., by Peter the Great (Cox)	2	2
Alma Worth, b. f., by Axworth (A. McDonald)	3	3
Pilot Dillon, b. g. (Serrill)	4	4
All Worthy, b. h. (Edman)	5	5
Watts in Bond, b. g. (Rodney)	6	6

Time—2:10¼, 2:11¼.

TO BEAT TRACK TROTTING RECORD OF 2:01¾.

Peter Manning (1:57¾), b. g., by Azoff, Dam Glendora, by Grafton (Thomas W. Murphy), won.

Time by quarters—0:30¼, 1:00¼, 1:29¾, 1:59¼.

TO BEAT 2:30¼ TROTTING RECORD.

Taffolet, b. f., by Guy Axworthy (3), (Phillips), won.

TO BEAT 2:30¼ TROTTING RECORD.

Nettie Lee, br. f., by Lee Axworthy (4), (Phillips), won.

Time—2:16¼.

TO BEAT 2:30¼ TROTTING RECORD.

Ethel Harvester, b. f., by The Harvester (4), (Phillips), won.

Time—2:20¼.

TO BEAT 2:23¾ TROTTING RECORD.

Xenippa, ch. f., by Atlantic Express (4), (Phillips), won.

Time—2:19¼.

TO BEAT 2:25¼ PACING RECORD.

Lee's Image, b. h., by Lee Axworthy, (T. W. Murphy), won.

Time—2:11¼.

TO BEAT 2:10¼ TROTTING RECORD.

First Virginian, br. h., by The Harvester, (W. Dickerson), failed.

Time—2:10¼.

The Man's Shop

Hats for Fall

The Soft Felt Hat is always the first harbinger of fall in men's clothes. They are crowding into THE MAN'S SHOP from domestic and foreign markets.

There are soft felts in all the season's authentic shapes and shades—hats carefully selected to conform to every shape of head. We are featuring the new shades of brown and green, also steel grey, light tan, and dark pearl.

$4.50 $6 $8

Express Elevators to Tenth Floor

Lord & Taylor

38th Street FIFTH AVENUE 39th Street

SEMI-ANNUAL CLEARANCE

All Summer Suits and Golf Suits at two prices:

$37.50 and $47.50

Formerly $45.00 to $85.00 (Sizes 34 to 46 inclusive)

AN unusual opportunity to secure summer clothes of imported fabrics and exclusive Wallack styles at a marked reduction in cost. These garments combine custom-tailored art with ready-to-wear convenience.

WALLACK BROTHERS

Tailors · Clothiers

MADISON AVE., 43RD AND 44TH STS.

(Opposite the Biltmore)

Our only store — We have no others

Berg Sta-Shape Hats

The new 'tween-season hat is a light weight felt—as smart as it is comfortable for late summer and early fall.

Berg Light-Weight Felts made by the Sta-Shape Process are smart and stay smart. Tans, browns, grays and greens.

Bergs at $5 and $7

Others $4

MILLARD

50 East 42nd St. Opp. Grand Central

"Fit the Face as well as the Head"

The Road to Extravagance isn't always by way of the high-priced custom tailor's label—

Poor ready-to-wear can cost much more!

What you want is lasting satisfaction.

That's our kind of clothing.

That's why our present price revisions mean actual dollars saved.

Ample selections at $40, $45 and $50.

So soft! So light!
*Solight soft hats.

All ready now for boys and young men outfitting for school and college!

Complete school-outfit-lists mailed on request.

*Registered Trademark.

ROGERS PEET COMPANY

Broadway at 13th St. | "Four Convenient Corners" | Herald Sq. at 35th St.
Broadway at Warren | | Fifth Ave. at 41st St.

YANKS BEATEN AND LOSE LEAGUE LEAD

Defeated by Indians Again, 4 to 1, While Browns Triumph Over Red Sox.

HUGMEN HELPLESS AT BAT

Fail to Get One Hit Off Coveleskie After Second Inning—Shawkey Is Hammered in First Frame.

With a crash that was heard in both Cleveland and St. Louis, the Yankees yesterday tumbled out of first place, yielding the leadership, with such grace as a falling body can muster, to the Browns, who triumphed again over the Red Sox at Boston, while the champions were accepting their second thrashing at the hands of Tris Speaker's Indians. The score of the Polo Grounds catastrophe was 4 to 1.

A beating by such a tally carries no particular disgrace ordinarily, but the circumstances attending this one were such as to turn devoted adherents of the fortunes of the local American Leaguers pale with woe and apprehension. For one thing, their bats were almost entirely useless and only slightly ornamental. Three safe drives constituted their afternoon's crop from the wares shown by Stanley Coveleskie. This masterly inactivity, following their two-hit setback at the hands of George Uhle on Tuesday, and with the booming Browns looming up just ahead for a four-game series, is cause for sombre thought.

Bob Shawkey was entrusted by Miller Huggins with the task of endeavoring to tame the Redskins. Bob tried all the methods adopted by the pioneers against the Comanches and the Iroquois, except offering them firewater, but they remained savage and unconquerable. In the very first inning they leaped upon Robert from ambush and flayed him for a trio of sound punches and as many runs, almost driving him to cover.

As it turned out, the issue of the day was settled right then and there. The 10,000 onlookers didn't think so, however, and neither did the Yankees. Everybody was still hopeful, with Babe Ruth and Bob Meusel and other big New York guns on hand. When the local athletes made three hits in the two opening sessions and copped a run in the second it looked as if further progress might be anticipated.

Jamieson Hits Home Run.

At this stage, however, the Yankees folded up—or, rather, Coveleskie folded them up. The Polish twirler simply reached out and wrapped them up and laid them away in the box. Nothing that looked for an instant like a hit issued from their cudgels thereafter. Shawkey got along pretty well after the opening chapter, save for a home run propelled into the lower stand by Jamieson in the fourth, but the damage was irretrievably done. Bob gave way to a pinch hitter in the eighth and Carl Mays finished the game.

The Indians took several wallops at Shawkey in the opening session, and acquired three runs and a substantial lead. There was positively no waiting and no delay in their program. Jamieson, the first Redskin to face the Mariner, took a strike and a ball and sent the next offering skimming over the turf to centre for a single. Wambsganss caught the idea and dropped a Texas Leaguer in the same neighborhood for one base, Jamieson stopping at second. Bob was weary of singles singing all about him, so he fooled Tris Speaker by passing him, and each sack bore its eager Indian with no deaths yet reported.

Larry Gardanner jolted a sharp bounder to Wallie Pipp, who shot to second, forcing Speaker. Jamieson scored on this play and Wamby progressed to the far corner. Schang got Joe Sewell's foul pop and the crowd resumed its temporarily suspended breathing. There was really nothing to breathe about, however, for Smoky Joe Wood was next in order. He flogged the ball to the recesses of right centre field and Wamby and Gardner wended their way over the plate. Shawkey threw out Stuffy McInnis for the finale.

When Whitey Witt opened the second half of the inning by punching a one-baser to the right central garden there was fleeting hope in the stands that the Yankees might be on their way too. The hope hardly reached the budding stage, however, for Joe Dugan hit into a snappy double play, Gardner to Wambsganss to McInnis, and Gardner gathered Ruth's jab and threw the Babe out at first just like an ordinary mortal.

Yanks Score in Second.

The Huggins troupe cut that three-run disadvantage to the extent of a single counter in their portion of the second. After Pipp had hoisted to Wood, Schang cracked a one-bagger to right field. Coveleskie snatched up Meusel's bounder and got Bob at first. Ward took hold of one of Coveleskie's choice shoots and blazed it almost to the centre field fence. Speaker held the blow to a double by agile scampering and a nice throw, but it gave Schang plenty of time to meander across the plate. Sewell absorbed Scott's fly.

The third period was fruitless for both teams, a single by Wood in the Indians' half being wasted, while Tris Speaker caught long welts from the bats of Shawkey, Witt and Dugan in the home half. In the fourth, however, the invaders increased their lead to its original proportions by the addition of one marker.

Jamieson was solely responsible for this run. It was a little idea of his own, and he took no one into his confidence. He simply cracked the ball on its elastic vertabrae and it scooted into the lower right-field stand. There were two out at the time, and Wamby, the next batsman, flied to Witt.

The status of affairs remained unchanged thereafter, with both twirlers going along on an even keel, although Shawkey came near being capsized in the seventh period, when the Indians filled the bases with only one gone. Coveleskie opened with a clean single to centre and took second after Ward had captured Jamieson's hoist on a pass issued to Wamby. Speaker bounded a one-baser off Scott's glove. Matters looked dismal. However, Pipp took Gardner's fiery smash and shot to Schang, forcing Coveleskie at the plate, and Schang's quick return to Pipp doubled up Gardner.

Joe Sewell started the eighth with a single, but another double slaughter, perpetrated this time by Dugan, Ward and Pipp, kept the foemen scoreless. Shawkey departed by the pinch hitter process in the Yankees' portion of the eighth and Mays, his successor, passed O'Neill, the first man to face him in the ninth. Once more a glowing double play turned the danger aside. Ward plucked Coveleskie's punch from the turf and touched O'Neill on his way to second, being bowled over in the process. Aaron threw from a reclining posture to Pipp, retiring Coveleskie.

Leading Home-Run Hitters In Each Major League.

American League.	
Williams, St. Louis	32
Walker, Philadelphia	30
Ruth, New York	30
Heilmann, Detroit	19
Miller, Philadelphia	16
National League.	
Hornsby, St. Louis	29
Williams, Philadelphia	18
Kelly, New York	14
Lee, Philadelphia	14
Meusel, New York	13
Wheat, Brooklyn	13

The score:

CLEVELAND (A.)	Ab	R	H	Po	A
Jamieson,lf	5	2	2	2	0
Wambs'a,2b	2	1	1	1	2
Speaker,cf	3	0	1	0	0
Gardner,3b	4	1	0	1	4
Sewell,ss	4	0	1	1	1
Wood,rf	4	0	2	2	0
McInnis,1b	4	0	0	7	1
O'Neill,c	3	0	1	4	0
Coveleskie,p	4	0	1	1	1
Total	33	4	9	27	9

NEW YORK (A.)	Ab	R	H	Po	A
Witt,cf	4	0	1	2	0
Dugan,3b	4	0	0	0	2
Ruth,rf	4	0	0	1	0
Pipp,1b	4	0	0	9	2
Schang,c	3	1	1	8	1
Meusel,lf	2	0	0	2	0
Ward,2b	3	0	1	3	4
Scott,ss	3	0	0	1	0
Shawkey,p	2	0	0	0	2
aSmith	1	0	0	0	0
Mays,p	0	0	0	0	0
Total	29	1	3	27	11

a Batted for Shawkey in eighth.
Errors—None.

Cleveland ....3 0 0 1 0 0 0 0 0—4
New York ....0 1 0 0 0 0 0 0 0—1

Two-base hit—Ward. Three-base hit—Wood. Home run—Jamieson. Double plays—Gardner, Wambsganss and McInnis; Pipp, Schang and Pipp; Dugan, Ward and Pipp; Ward and Pipp. Left on bases—New York 3, Cleveland 6. Bases on balls—Off Shawkey 3, Mays 1, Coveleskie 2. Struck out—By Shawkey 4, Coveleskie 3. Hits—Off Shawkey 9 in 8 innings, Mays none in 1. Losing pitcher—Shawkey. Umpires—Evans and Moriarty. Time of game—1:40.

BROWNS AGAIN IN LEAD.

Forge Ahead of Yankees by Trouncing Red Sox, 6 to 3.

BOSTON, Aug. 23.—St. Louis played errorless ball today, defeating Boston, 6 to 3, and going into the American League lead by half a game, thanks to Cleveland's victory over the Yankees. Ferguson was hit hard in the first two innings, when the Browns made enough runs to win. The score:

ST. LOUIS (A.)	Ab	R	H	Po	A
Tobin,rf	5	0	0	2	0
Foster,3b	5	1	1	1	4
Sisler,1b	4	1	3	11	1
Williams,lf	4	1	1	1	1
Jacobson,cf	3	1	0	2	0
McManus,2b	4	1	2	3	4
Severeid,c	3	0	1	3	1
Gerber,ss	4	0	0	2	4
Wright,p	1	1	1	0	2
Van Gilder,p	2	0	1	2	2
Total	35	6	10	27	19

BOSTON (A.)	Ab	R	H	Po	A
Leibold,cf	2	0	0	6	1
J.Collins,cf	1	1	1	0	0
Menosky,rf	4	0	1	0	0
Burns,1b	3	0	1	10	0
Pratt,2b	4	1	1	2	3
Harris,lf	4	0	1	3	0
Fewster,3b	4	0	0	1	2
Mitchell,ss	4	0	1	2	4
Ruel,c	3	1	1	2	1
Ferguson,p	0	0	0	0	0
Piercy,p	2	0	1	0	1
Fullerton,p	0	0	0	0	0
aKarr	1	0	0	0	0
Total	32	3	8	27	12

Errors—Burns (2).
a Batted for Piercy in seventh.

St. Louis ....3 1 0 0 0 0 2 0 0—6
Boston ....0 0 1 1 0 0 0 1 0—3

Two-base hits—Sisler, McManus, Wright, Van Gilder, Menosky, Pratt, J. Collins. Stolen bases—Williams (2), Sisler (2). Sacrifice—Severeid. Double plays—Gerber, McManus and Sisler; Leibold and Mitchell; Burns (unassisted). Left on bases—St. Louis 8, Boston 4. Bases on balls—Off Wright 1, Ferguson 1, Piercy 4. Struck out—By Van Gilder 2, Piercy 2. Hits—Off Wright 3 in 3 innings (none out in fourth); Van Gilder 3 in 6, Ferguson 5 in 1 2-3, Piercy 3 in 5 1-3, Fullerton 2 in 2. Hit by pitcher—By Wright (Burns). Wild pitch—Fullerton. Passed ball—Ruel. Winning pitcher—Van Gilder. Losing pitcher—Ferguson. Umpires—Hildebrand and Dinneen. Time of game—1:36.

WALKER'S HOMER HELPS.

Thirtieth Circuit Drive Leads Athletics to 6-3 Victory.

PHILADELPHIA, Aug. 23.—Clarence Walker's thirtieth home run of the season helped the Athletics win from the Tigers today, 6 to 3. Rommell turned in his nineteenth victory, while Heilmann ran his total of homers to twenty. The score:

PHILADELPHIA (A.)	Ab	R	H	Po	A
Young,2b	3	1	1	1	1
Hauser,1b	4	2	3	10	1
McGowan,rf	1	0	0	5	0
Miller,cf	4	0	1	5	0
Perkins,c	4	0	2	4	1
Galloway,ss	4	0	1	1	4
Walker,lf	4	1	1	0	0
Dykes,3b	3	1	2	2	4
Rommel,p	4	1	1	1	3
Total	31	6	12	27	14

DETROIT (A.)	Ab	R	H	Po	A
Blue,1b	4	0	1	8	0
Cutshaw,2b	4	1	1	4	2
Cobb,cf	4	0	2	1	1
Veach,lf	3	0	0	2	0
Heilmann,rf	4	2	2	1	0
Jones,3b	4	0	1	1	0
Rigney,ss	4	0	2	5	4
Bassler,c	4	0	0	2	0
Ehmke,p	2	0	0	0	4
aClark	1	0	0	0	0
Olsen,p	0	0	0	0	0
Total	34	3	10	24	11

Error—Dykes.
a Batted for Ehmke in eighth.

Philadelphia ....0 0 4 0 0 0 2 0 .—6
Detroit ....1 0 0 0 0 0 1 0 1—3

Two-base hit—Blue. Three-base hit—Dykes. Home runs—Walker, Hauser, Heilmann. Sacrifices—Veach, Young, McGowan (2). Left on bases—Detroit 5, Philadelphia 6. Bases on balls—Off Ehmke 1. Struck out—By Ehmke 1, Rommel 1. Hits—Off Ehmke 11 in 7 innings, Olsen 1 in 1. Hit by pitcher—By Ehmke (McGowan). Passed balls—Perkins 2. Umpires—Guthrie and Connolly. Losing pitcher—Ehmke. Time of game—1:45.

OTHER INTERNATIONAL GAMES.

At Syracuse.

FIRST GAME.

		R.	H.	E.
Reading	0 0 0 0 8 2 0 1 0	6	9	2
Syracuse	0 0 1 0 0 0 0 3 0	4	10	1

Batteries—Thomas and Clarke; Benton, J. Stuart, Montgomery, Schultz and Vick.

SECOND GAME.
(Seven innings by agreement.)

		R.	H.	E.
Syracuse	4 0 0 2 1 1 .	8	9	2
Reading	1 0 1 0 0 0 0	2	5	3

Batteries—Reinhart and Niebergall; Karpp and Tragesser.

Baltimore at Rochester, postponed; rain.

STANDING OF THE CLUBS.

	Won.	Lost.	P.C.
Baltimore	91	37	.711
Rochester	77	52	.597
Buffalo	76	59	.563
Jersey City	71	60	.542
Toronto	64	68	.485
Reading	55	76	.420
Syracuse	50	82	.379
Newark	41	91	.311

WHERE THEY PLAY TODAY.

Jersey City at Toronto.
Newark at Buffalo.
Baltimore at Rochester.
Reading at Syracuse.

ROBINS SCORE EASY VICTORY OVER CUBS

Pound Three Pitchers and Triumph by 6 to 0—Sherrod Smith in Good Form.

Special to The New York Times.

CHICAGO, Aug. 23.—Uncle Wilbert Robinson's Brooklyn clan massaged the offerings of three Chicago pitchers here this afternoon and again defeated the Cubs. The final score was: Robins 6, Cubs 0, which is fair enough as margins of victory are measured in these days of elastic baseballs and such. It was Sherrod Smith who led the Dodgers to victory. Sherry, as he is known to his teammates, had an assortment of benders and a change of pace that completely baffled the local club-swingers. He held them to eight hits and seldom during the game did he appear to be in any imminent danger.

On the occasions when the Cubs did get a bit rambunctious and threatened to profit materially, their hopes were drowned in the water bucket by sizzling double plays. No less than three of these two-ply killings did the Robins turn in, giving some idea of the excellent support that was accorded Smith.

Percy Jones, Virgil Cheeves and Walter Morris all tried to check the Robins, but to no purpose. Perhaps it is wrong to say that Morris had any hand in the proceedings, for he wasn't on the mound long enough, but the two others were treated very roughly, being nicked for a total of 14 hits. It was the second time in as many days that the Brooklyn clan has won, and the series here ends tomorrow.

The Robins lost no time getting started. They combined five hits in the first inning, manufacturing a total of four runs and giving Smith a comfortable working margin. Five hits by the first five batters to face Jones is a robust attack. That's how the Robins started the game today. Olson led off. He singled to right. Johnston followed with a single to right centre and Olson pulled up at third. Griffith singled to left, scoring Olson and sending Johnston to second. Wheat attempted to sacrifice and beat out a bunt in front of the plate, filling the bases. Myers then singled to centre and Johnston and Griffith checked in at the scoring station, while Wheat advanced to second.

This was enough for Manager Killefer and also enough for Mr. Jones. Virgil Cheeves was summoned to duty. Schmandt forced Wheat at third, Cheeves to Krug. High forced Schmandt, Terry to Hollocher, and Myers scored before High was doubled up, O'Farrell to Hollocher to Grimes to Terry to Grimes.

In the fourth inning the Robins got another run. Schmandt had been retired, when High doubled to left. Miller followed with a single to left and High scored. What happened in the round after that did not matter for that was the end of the scoring for the inning.

The Robins scored their final run of the game in the eighth inning. They then injected three hits, and the tally was the result of the wallops. Griffith and Wheat both flied out, but Myers still had another hit in his system. He singled to centre, and Schmandt beat out a roller to Hollocher. High made his third hit of the game, bouncing a single past Grimes, and Myers scored.

It was one of the best games that Sherrod Smith has turned in this year. He had all of his old-time stuff. His control of the ball was nearly perfect, with the result that while the Cubs were able to reach him for eight hits, they could do nothing when he tightened up in the pinches. The score:

BROOKLYN (N.)	Ab	R	H	Po	A
Olson,2b	5	1	1	5	2
Johnston,ss	5	1	1	2	5
B. G'ffith,rf	3	1	2	3	0
Wheat,lf	5	0	1	1	0
Myers,cf	4	2	2	1	0
Schmandt,1b	4	0	2	9	0
High,3b	4	1	3	0	2
C. Miller,c	4	0	1	6	0
Smith,p	4	0	1	0	1
Total	38	6	14	27	11

CHICAGO (N.)	Ab	R	H	Po	A
Maisel,cf	4	0	1	2	0
Hollocher,ss	4	0	0	3	5
Terry,2b	4	0	1	2	5
Grimes,1b	4	0	1	10	0
Friberg,rf	4	0	2	1	0
L. Miller,lf	4	0	2	1	0
Krug,3b	3	0	0	2	1
O'Farrell,c	3	0	0	2	2
Jones,p	0	0	0	0	0
Cheeves,p	2	0	0	0	2
aKelleher	1	0	0	0	0
Morris,p	0	0	0	0	1
Total	33	0	7	27	20

a Batted for Cheeves in eighth.
Error—Olson.

Brooklyn ....4 0 0 1 0 0 0 1 0—6
Chicago ....0 0 0 0 0 0 0 0 0—0

Two-base hits—High, Miller. Double plays—Krug, Terry and Grimes; High, Olson and Schmandt; Terry, Hollocher and Grimes (2); Smith, Johnston and Schmandt; High, Johnston and Schmandt. Left on bases—Brooklyn 5, Chicago 6. Bases on balls—Off Cheeves 1. Struck out—By Smith 2. Hits—Off Jones 5 in no innings (none out in first); Cheeves 9 in 8, Morrison none in 1. Losing pitcher—Jones. Umpires—Hart and O'Day. Time of game—1:24.

CARDINALS TAME BRAVES.

Bunched Hits and Sherdel's Pitching Win for St. Louis, 6-3.

ST. LOUIS, Aug. 23.—Bunched hits and effective pitching by Sherdel for eight innings gave St. Louis a 6 to 3 victory over the Boston Braves here this afternoon. Timely hitting by Bottomley also assisted the Cardinals. He brought in two runs with a triple in the third and one with a single in the fourth. In the ninth North relieved Sherdel after he had walked two men with only one out, filling the bases. The score:

ST. LOUIS (N.)	Ab	R	H	Po	A
Mann,cf	4	1	3	0	0
Blase,lf	3	1	0	2	0
Hornsby,2b	4	1	3	4	3
Bottomley,1b	4	0	2	9	0
Stock,3b	4	0	2	1	1
Schultz,rf	4	1	2	4	0
Ainsmith,c	3	0	0	4	0
Lavan,ss	4	1	1	3	4
Sherdel,p	4	1	0	0	2
North,p	0	0	0	0	1
Total	34	6	13	27	11

BOSTON (N.)	Ab	R	H	Po	A
Powell,cf	4	1	3	[illegible]	0
Kopf,2b	2	0	1	0	2
Nicholson,rf	5	1	0	4	0
Barbare,3b	3	0	1	0	1
Holke,1b	4	0	1	7	1
Ford,ss	4	0	1	3	3
Nixon,lf	4	0	0	4	0
Gibson,c	4	0	1	2	0
Marquard,p	3	0	0	0	2
aBoeckel	1	1	1	0	0
Total	34	3	8	24	10

a Batted for Marquard in ninth.
Errors—Nicholson, Ford.

St. Louis ....1 0 2 3 0 0 0 0 .—6
Boston ....1 0 0 0 1 0 0 0 1—3

Two-base hits—Schultz (2), Lavan. Three-base hit—Bottomley. Stolen base—Boeckel. Sacrifices—Mann, Ainsmith, Kopf. Double plays—Marquard, Ford and Holke; Lavan, Hornsby and Bottomley; Kopf, Ford and Holke. Left on bases—Boston 10, St. Louis 7. Bases on balls—Off Marquard 1, Sherdel 5. Struck out—By Sherdel 2. Hits—Off Sherdel 9 in 8 1-3 innings, North none in 2-3. Winning pitcher—Sherdel. Umpires—Klem and Sentelle. Time of game—1:35.

SENATORS WIN EASILY.

Score One-Sided Triumph Over the White Sox by 11 to 3.

WASHINGTON, Aug. 23.—The Senators easily defeated Chicago in the third game of the series today, 11 to 3. Brillheart pitched a steady game, being strong in the pinches, while three White Sox twirlers were wild and ineffective. A home run by Lamotte with three men on the bases featured. The score:

WASHINGTON (A.)	Ab	R	H	Po	A
Rice,cf	5	1	2	0	0
Harris,2b	3	1	1	4	1
Judge,1b	4	2	1	8	1
Goslin,lf	4	1	1	4	1
Brower,rf	3	2	1	2	0
P'paugh,ss	4	1	2	1	0
Lamotte,3b	4	1	1	1	4
Picinich,c	5	0	3	7	3
Brillh't,p	3	0	0	0	2
Total	35	11	12	27	12

CHICAGO (A.)	Ab	R	H	Po	A
Hooper,rf	3	1	2	0	0
Pence,rf	0	0	0	1	0
Johnson,ss	3	0	0	2	3
Collins,2b	3	2	2	1	4
Jenkins,2b	1	0	0	0	0
Sheely,1b	4	0	1	10	1
Mostil,cf	3	0	3	1	0
Falk,lf	2	0	0	2	0
McC'lan,3b	4	0	1	0	1
Schalk,c	3	0	0	6	0
Graham,c	0	0	0	1	0
Leverette,p	2	0	0	0	0
Davenport,p	0	0	0	0	2
Hodge,p	1	0	0	0	2
aMulligan	1	0	0	0	0
Total	30	3	9	24	13

a Batted for Falk in the ninth.
Errors—Lamotte, Jenkins.

Washington ....3 0 0 1 5 3 0 0 0—11
Chicago ....3 0 0 0 0 1 0 0 0—3

Two-base hits—Sheely, Collins, Judge, Peckinpaugh. Three-base hits—Brower, Rice, McClellan. Home Run—Lamotte. Stolen base—Harris. Sacrifices—Johnson, Mostil, Falk, Brillheart. Double plays—Sheely and Johnson, Lamotte, Harris and Judge. Left on bases—Chicago 4, Washington 9. Bases on balls—Off Leverette 2, Davenport 4, Brillheart 1, Hodge 1. Struck out—By Leverette 3, Brillheart 3, Davenport 3, Hodge 1. Hits—Off Leverette 7 in 4 1-3 innings, Davenport 3 in 1 1-3, Hodge 2 in 2 1-3. Hit by pitcher—By Hodge (Brower). Losing pitcher—Leverette. Umpires—Nallin and Owens. Time of game—2:08.

BASEBALL TODAY, 3:30 P. M. POLO Grounds. Yankees vs. Cleveland.—Advt.

BASEBALL

YESTERDAY'S RESULTS.

AMERICAN LEAGUE.
Cleveland 4, New York 1.
Philadelphia 6, Detroit 3.
St. Louis 6, Boston 3.
Washington 11, Chicago 3.

NATIONAL LEAGUE.
New York at Cincinnati—rain.
Brooklyn 6, Chicago 0.
St. Louis 6, Boston 3.
Pittsburgh 11, Philadelphia 3.

STANDING OF THE CLUBS.

AMERICAN LEAGUE.	Won.	Lost.	P.C.
St. Louis	71	49	.592
New York	70	49	.588
Detroit	65	56	.537
Cleveland	63	59	.516
Chicago	58	61	.487
Washington	56	63	.471
Philadelphia	49	67	.422
Boston	45	73	.381

NATIONAL LEAGUE.	Won.	Lost.	P.C.
New York	70	46	.603
St. Louis	67	50	.573
Chicago	65	53	.551
Pittsburgh	63	53	.543
Cincinnati	64	55	.538
Brooklyn	56	59	.487
Philadelphia	40	70	.364
Boston	37	76	.327

WHERE THEY PLAY TODAY.

AMERICAN LEAGUE.
Cleveland at New York.
(Game starts at 3:30 P. M.)
Detroit at Philadelphia.
St. Louis at Boston.
Chicago at Washington.

NATIONAL LEAGUE.
New York at Cincinnati.
Brooklyn at Chicago.
Philadelphia at Pittsburgh.
Boston at St. Louis.

RAIN KEEPS GIANTS IDLE IN CINCINNATI

Champions Will Play Final Game With Reds Today Before Leaving for St. Louis.

Special to The New York Times.

CINCINNATI, Aug. 23.—The weather man, and not the Reds, stopped the Giants today. A steady rain before and after noon washed out Redland field and ruined the second and last game of the series. It will be played tomorrow, which is an open date.

This was considered a bad break by the Giants, who had Ryan or Jesse Barnes primed for the Reds, leaving Nehf, Scott and McQuillan to shoot at the Cardinals. The postponement means that Pat Moran can send Pete Donohue or Eppa Rixey against the champions, whereas today he had only Adolfo Luque, who usually is easy for the Giants.

Cincinnati baseball writers spent the day by taking pencil and pad in hand and conceding the pennant to the Giants. One melancholy scribe goes so far as to opine that the world series will be all New York again. Another draws these statistical conclusions about the Giants:

"Four game lead, 38 to go. Nobody can figure the Giants as winning less than 22 of the 38. Will bring them to the wire with 92 won and 62 lost. What chances then for the opposition?

"To finish with 93 won and 61 lost, the Cardinals would have to win 27 and lose only 11. The Cubs would have to win 28 and lose only 9. The Pirates would have to win 31 and lose only 8. The Reds would have to win 29 and lose only 6."

You can't blame them for starting work on the extra seats at the Polo Grounds. They are taking a leaf from the Pirates' book in 1921, and McGraw encourages this feeling in every way. The Giants prefer to show their confidence and dash on the ball field. They swept the Reds off their feet in yesterday's game, hit hard, pushed the attack, rushed Johnny Couch with vigor and played just the way a casual observer would expect champions to play. If the same class can be maintained in St. Louis the Cardinals will be hard put to it.

The present winning streak is now of considerable length. Beginning in Brooklyn, three straights were captured. Then one with the Braves in New York and five out of seven in the West, making nine out of the last eleven games. Nehf has suffered both defeats, and McQuillen has the best record, three straight victories.

PIRATES' HITTING WINS.

Pittsburgh Batters Slam Two Philadelphia Pitchers.

PITTSBURGH, Aug. 23.—Pittsburgh drove Hubbell from the box in the third inning and then continued their heavy hitting on Singleton, winning today's game with Philadelphia, 11 to 3. Cooper hit a home run in the seventh inning.

Cooper injured a finger when he took a wild swing at the first ball pitched to him in the seventh. He wrapped the bleeding member in a handkerchief and promptly proceeded to drive the next offering to the flagpole. Maranville, next batter, obtained the handkerchief and wound it around his hand, but the charm failed and he grounded out. The score:

PITTSBURGH (N.)	Ab	R	H	Po	A
Mar'ville,ss	4	3	2	1	1
Carey,cf	4	1	2	1	0
Bigbee,lf	4	1	2	5	0
Russell,rf	3	1	1	3	0
Tierney,2b	5	1	3	1	5
Traynor,3b	4	1	0	2	0
Grimm,1b	5	0	3	7	0
Schmidt,c	4	1	2	6	1
Mattox,c	0	0	0	1	0
Cooper,p	3	2	2	0	0
Total	36	11	17	27	7

PHILADELPHIA (N.)	Ab	R	H	Po	A
Rapp,3b	4	0	0	3	2
Park'son,2b	5	1	2	5	3
Williams,cf	5	0	2	4	0
Walker,rf	5	0	1	0	0
Mokan,lf	4	0	1	3	0
Fletcher,ss	2	0	0	1	2
J. Smith,ss	2	0	0	0	1
Leslie,1b	4	0	2	9	0
Henline,c	3	1	2	1	1
Hubbell,p	1	0	0	0	2
Singleton,p	3	1	1	0	2
Total	38	3	11	24	13

Errors—Parkinson, Fletcher.

Pittsburgh ....1 3 1 3 2 0 1 0 .—11
Philadelphia ....0 0 0 0 0 1 2 0 0—3

Two-base hits—Williams, Tierney, Carey. Three-base hit—Carey. Home run—Cooper. Stolen bases—Mokan, Maranville, Traynor. Sacrifices—Carey, Russell (2), Traynor. Double plays—Fletcher, Parkinson and Leslie; Rapp, Parkinson and Leslie; Rapp and Parkinson. Left on bases—Philadelphia 10, Pittsburgh 5. Bases on balls—Off Singleton 3, Cooper 1. Struck out—By Singleton 1, Cooper 5. Hits—Off Hubbell 8 in 2 1-3 innings, Singleton 9 in 5 2-3. Hit by pitcher—By Cooper (Henline). Winning pitcher—Cooper. Losing pitcher—Hubbell. Umpires—McCormick and Rigler. Time of game—1:42.

TITLES AT STAKE TONIGHT.

Three A. A. U. Aquatic Championships Scheduled for Garden.

Three Metropolitan A. A. U. aquatic championships are scheduled for decision tonight in the Madison Square Garden pool. The title events are the junior water polo championship, junior 500-yard championship for women and a men's junior medley swim championship. The Central Swimming Club, Boys' Club, New York A. C. and the New York Swimming Association have entered teams in the water polo competition. In the women's 500-yard junior title event the Misses Helen Briscoe and Agnes Chester, unattached, and Louise Davidson and Margaret O'Neal of the People's Palace will strive for supremacy. Jim Hall of the Central Swimming Club is regarded as the favorite for the men's junior medley title. A seventy-three-yard "Mother Hubbard" race for women and a handicap high diving contest for men are other events scheduled.

LANDIS REPLIES TO DOUGLAS'S LAWYER

Writes Attorney That He Will Reopen Case if Evidence Is Sufficient.

Special to The New York Times.

CHICAGO, Aug. 23.—Baseball Commissioner K. M. Landis today received a letter from Edward Lauterbach, New York attorney for Phil Douglas, banished pitcher, stating that the player had additional evidence on his case to lay before the Commissioner.

"I have received a letter from Douglas's attorney," Mr. Landis said tonight, "but Mr. Lauterbach failed to state just what evidence he has to present. I wrote Mr. Lauterbach, telling him that if he would have the evidence presented in the form of an affidavit I would give the matter my attention, and if the evidence is sufficient will reopen the case.

"Douglas has the right to appeal his case to the Commissioner," Mr. Landis continued, "but he must present evidence not already heard in the case which shows him guilty of the charges of the New York Club."

DOUGLAS'S LAWYER IS ANXIOUS FOR ANSWER

Hopes for Favorable Reply From Landis to Request for Hearing for Client.

No word was received yesterday from Judge Landis by Edward Lauterbach, attorney for Phil Douglas, in response to the letter sent to the Commissioner of Organized Baseball last Sunday requesting that the banished pitcher be accorded a hearing.

"I have not received a reply of any sort from Judge Landis in response to my recent letter," said Mr. Lauterbach yesterday. "As a matter of fact I have not been informed as to whether my communication has reached the Judge. It should have reached his office in Chicago at least by Tuesday and, assuming that he will take several days to consider the matter of a hearing for Douglas, I think that I ought to hear from him by tomorrow or Friday at the latest. I have changed my original plans and have decide to wait until Friday before sending him another message."

Mr. Lauterbach later said that Douglas recently informed him that he received a letter shortly before the last world's series with the Yankees offering him a sum of $15,000 if he would agree to "throw" the games in which he was assigned to pitch. According to his attorney, Douglas brought the letter home, showed it to his wife and then immediately destroyed it.

BEARS CAPTURE TWO.

Newark Overcomes Bisons Twice by Scores of 12-5 and 5-1.

Special to The New York Times.

BUFFALO, Aug. 23.—The Newark Bears surprised all hands by winning today's double-header from the Bisons by scores of 12 to 5 and 5 to 1. The score:

FIRST GAME.

NEWARK (I.)	Ab	R	H	Po	A
Altenberg,lf	3	4	3	1	0
Devine,c	5	1	4	4	2
Wigg'h,rf-cf	4	1	0	1	0
Walker,1b	0	0	0	1	0
Barnhardt,rf	4	0	2	4	0
Brai'd,cf-1b	4	0	1	7	1
Mooers,3b	5	1	1	1	1
Benes,2b	4	2	2	3	7
Knothe,ss	4	1	2	5	1
Fileshifter,p	2	0	0	0	0
Kneisch,p	3	1	2	0	1
aWanner	0	1	0	0	0
Total	38	12	17	27	13

BUFFALO (I.)	Ab	R	H	Po	A
Rafferty,cf	4	0	1	2	1
Butler,2b	4	2	2	1	1
Kelly,1b	3	0	2	6	0
Kane,rf	5	1	0	1	0
Urban,c	4	1	1	7	2
Dye,lf	4	0	0	3	0
Sheridan,ss	4	0	1	6	2
Cully,3b	5	1	1	1	2
Llewellyn,p	0	0	0	0	1
Werre,p	2	0	1	0	1
bHeitman	1	0	1	0	0
Total	36	5	10	27	10

a Ran for Walker in first.
b Batted for Llewellyn in fourth.
Errors—Devine, Knothe (2), Fileshifter, Butler, Dye (2.)

Newark ....4 1 0 1 0 1 0 4 1—12
Buffalo ....1 0 3 1 0 0 0 0 0—5

Two-base hits—Mooers, Benes (2), Devine, Butler, Werre, Knothe. Stolen base—Kane. Sacrifices—Wigglesworth (2), Altenberg, Knothe. Double play—Benes, Knothe and Barnard. Left on bases—Buffalo 11, Newark 8. Bases on balls—Off Llewellyn 2, Fileshifter 5, Werre 3, Kneisch 3. Struck out—By Llewellyn 1, Werre 3, Kneisch 3. Hits—Off Llewellyn 8 in 4 innings, Werre 11 in 5, Fileshifter 7 in 3 1-3, Kneisch 3 in 5 2-3. Hit by pitcher—By Llewellyn (Walker). Wild pitch—Llewellyn. Passed ball—Urban. Winning pitcher—Fileshifter. Losing pitcher—Llewellyn. Umpires—McBride and Gaston. Time of game—2:21.

SECOND GAME.

NEWARK (I.)	Ab	R	H	Po	A
Altenberg,lf	4	0	0	2	0
Devine,c	4	1	1	2	0
Wig'w'rth,cf	4	1	2	5	0
Barnh'rdt,rf	4	1	2	1	0
Brainard,1b	3	1	1	5	1
Mooers,3b	3	1	0	2	0
Benes,2b	3	0	1	3	1
Knothe,ss	4	0	1	0	5
Baldwin,p	3	0	1	1	0
Total	32	5	9	21	7

BUFFALO (I.)	Ab	R	H	Po	A
Rafferty,cf	3	0	1	2	0
Butler,2b	4	0	0	1	5
Kelly,1b	4	0	1	10	0
Kane,rf	4	1	1	2	0
Hill,c	2	0	0	3	0
Dye,lf	3	0	2	0	0
Sheridan,ss	2	0	1	2	3
Cully,3b	3	0	0	1	1
Reddy,p	3	0	1	0	1
Total	28	1	7	21	10

Errors—Wigglesworth, Mooers, Kelly, Cully.

Newark ....0 0 0 4 0 0 1—5
Buffalo ....0 0 0 1 0 0 0—1

Two-base hits—Knothe, Wigglesworth, Benes, Dye, Devine. Stolen base—Brainard. Double play—Benes and Brainard. Left on bases—Buffalo 9, Newark 9. Bases on balls—Off Reddy 3, Baldwin 2. Struck out—By Reddy 2, Baldwin 2. Hit by pitcher—By Baldwin (Hill). Balk—Reddy. Umpires—Gaston and McBride. Time of game—1:20.

SKEETERS TRIUMPH AGAIN.

Tecarr Has Easy Time With Leafs and Jersey City Wins, 6-1.

Special to The New York Times.

TORONTO, Ontario, Aug. 23.—Bobby Tecarr held the Leafs in the hollow of his hand at the Island Stadium here today and Jersey City walked away with a 6 to 1 victory, the second in succession. Townsend, who went the route for the locals, did not appear to be much interested in the affair and lazily tossed the ball in the general direction of the plate, his offering for the most part being a slow straight ball. The score:

JERSEY CITY (I.)	Ab	R	H	Po	A
Jacobs,lf	4	1	1	2	0
Donelson,rf	4	1	1	1	0
Damrau,3b	5	1	3	0	2
Holt,1b	5	1	2	16	1
Lucey,cf	3	0	1	4	0
Killinger,2b	2	0	1	1	3
Ray,ss	5	0	0	2	4
Freitag,c	3	2	2	1	0
Tecarr,p	3	0	0	0	2
Total	34	6	11	27	12

TORONTO (I.)	Ab	R	H	Po	A
Stupp,2b	4	0	2	5	1
Gonzales,ss	3	1	0	0	5
Wingo,lf	3	0	0	3	0
Anderson,3b	4	0	0	0	3
Onslow,1b	4	0	2	14	0
Orme,rf	3	0	0	2	0
Kelly,cf	4	0	1	1	0
Fisher,c	4	0	0	0	3
Townsend,p	3	0	1	0	4
aVincent	1	0	0	0	0
Total	33	1	6	27	16

a Batted for Townsend in ninth inning.
Errors—Damrau, Stupp.

Jersey City ....0 0 3 0 1 1 0 1 0—6
Toronto ....0 0 0 0 0 0 0 1 0—1

Two-base hits—Jacobs, Killinger (2), Holt, Lucey. Sacrifice hits—Tecarr (2), Donelson, Lucey, Killinger. Double play—Ray, Killinger and Holt. Struck out—By Tecarr 1. Base on balls—Off Tecarr 3, Townsend 6. Wild pitch—Townsend 1. Left on base—Toronto 5, Jersey City 12. Umpires—McDevitt and Geisel. Time of game—1:55.

Southern Association.

Birmingham 3, New Orleans 7.
(First game.)
Birmingham 3, New Orleans 1.
(Second game.)
Nashville 7, Chattanooga 0.
(First game.)
Chattanooga 11, Nashville 6.
(Second game.)
Mobile 4, Atlanta 3.
Little Rock 5, Memphis 1.

Eastern League.

Hartford 14, Worcester 6 (first game).
Hartford 8, Worcester 6 (second game).
Bridgeport 1, Waterbury 0 (10 in.).
New Haven 13, Albany 8.
Springfield 3, Pittsfield 1.

American Association.

Milwaukee 9, St. Paul 7.
Louisville 5, Columbus 1.
Kansas City 8, Minneapolis 4.
Toledo at Indianapolis, rain.

Curves and Bingles.

Shawkey couldn't complain that his comrades failed to support him in the style to which he had been accustomed. They were on their toes all the time in the field, even if they were on their uppers at the bat. Double plays that sparkled headed off Cleveland runs in the last three innings.

Just as Wallie Pipp was about to cage Gardner's grounder in the fifth the ball hit some little projection and took a wicked slant away from him. Pipp called his emergency apparatus into play and shot out a long, gaunt arm and a bunch of fingers, snaring the errant sphere. Then he scrambled to first ahead of Gardner.

Five hits in two days won't win any Nobel prizes for the Yankees. They started off like race horses against both Uhle and Coveleskie, but wound up like tortoises. When they managed to get together a pair of safe drives in the second inning yesterday the fans didn't consider it wonderful. Looking back at it seven innings later, however, it seemed like a regular batting orgy.

Tris Speaker put in a busy afternoon. Such balls as the Yankees managed to propel beyond the inner defense usually fell into his palms, and in the third inning he retired the side. When he dropped Witt's hoist in this period the crowd exulted, and Witt scampered all the way to third. It was a hoax, however, for Umpire Evans waved Witt to the bench. Speaker had held the sphere "momentarily," as measured on the arbiter's mental chronometer, and had dropped it as he lifted his hand to throw it back. The fans decided that this is a bleak world.

Ward, Pipp and the Babe convened under a foul fly near the stand in the third, and the two latter finally agreed to turn the matter over to Aaron. Ward had been so interested in the debate that the ball plumped through his fingers to the turf. The aforesaid fingers were arranged for a cornet solo at the time, but not for catching a fly.

The Browns will be here tomorrow, and the series will open with a double-header. The first game will start at 1:30.

We Have Improved on the Garden of Eden

When fig-leaves were the only fabrics, there was not much choice in clothes.

Today it would be a mighty hard man to please who could not find something to his liking in our new fall designs.

Colorings, rich but subdued. Patterns, distinctive but never bizarre. Materials that are soft but durable. All tailored with D'Andrea Brothers characteristic skill and care.

Ready to Wear, $70
Made to Measure, $125

D'Andrea Brothers Inc.
MEN'S TAILORS
587 Fifth Avenue at Forty-seventh

Jaeger
Men's Imported
GOLF SWEATERS
of Fine Alpaca in Gray, Fawn or Tan
SPECIALLY PRICED AT
19.00

Finely made coat sweaters that will appeal to the seasoned golfer who demands comfort and appreciates quality.

Imported Scotch Camel Hair Golf Hose - 3.75

Mail Orders Invited
306 FIFTH AVE. Near 31st Street | 58 NASSAU ST. Corner Maiden Lane

New Golf Club
Summit, N. J.
Course under construction. Membership rolls open. First 100 applications approved will benefit by lower fees. Inquiries invited. Address Secretary, Room 304, 229 W. 42nd St., New York City.

BOATS, LAUNCHES, ACCESSORIES.
Rate 65 cents an agate line.

EDWIN M. POST,
Yacht & Boat Broker,
Tel. No. 480. Babylon, N. Y.

Buyers' merchandise needs may be quickly filled by employing the Buyers' Wants column of The New York Times. Rate 15c per word.—Advt.

JOHN DAVID
STEIN-BLOCH SMART CLOTHES
MEN'S FURNISHINGS AND HATS
—Exclusive, But Not Expensive—

FINAL CLEARANCE
At About One-Half The Regular Price

John David Silk Shirts
$5.95
Originally, $10 and $8.50

These Are Our Regular Stock Shirts of Plain-Colored White And Tan Broadcloth, White Jacquard Figured Broadcloth And A Varied Assortment Of Colored Stripes. Practically All Are Of Extra Heavy Broadcloth And Every One Is Marked Very Much Below The Original Price

Extra-Heavy, All-Worsted, Non-Shrinkable
Bathing Suits
$2.95

Coast Guard Style Having Low-Cut Neck And Armholes And Short, Wide Trunks. Either One-Garment Or Two-Garment In Black And Navy

The Easily Reached JOHN DAVID SHOPS Roundabout New York
BROADWAY, AT 32nd | 125 AND 127 WEST 42nd
62 BROADWAY, BELOW WALL | COURT ST., AT MONTAGUE, B'KLYN

1600 BROADWAY Corner 48th St.
Rector's Corner

NEW ARRIVALS!

We are now displaying our new models for FALL, 1922. All suits with extra pants for men and young men, also overcoats of imported and domestic fabrics worthy of your consideration, at prices that will revolutionize the retail clothing field of New York.

See the windows of our
UPTOWN STORE
1600 BROADWAY, CORNER 48th STREET
Rector's Corner
Your Inspection Invited

OUR DOWNTOWN STORE
801-807 BROADWAY, CORNER 11th STREET
Will Be Soon Completed.
Business Going On As Usual During Alterations.
When ready we will have 50,000 square feet of floor space devoted to selling
2 PANTS SUITS EXCLUSIVELY

In deciding upon this policy we feel we are supplying a long felt demand of the average man and young man of New York, and we hope that our new merchandising method will meet with the approval of the public.

Nathan Trivers
Founder

Trivers Clothes

1600 Broadway corner 48th Street | 801-807 Broadway corner 11th Street
Stores in Principal Cities

W. L. DOUGLAS $5 $6 $7 & $8 SHOES FOR MEN AND WOMEN

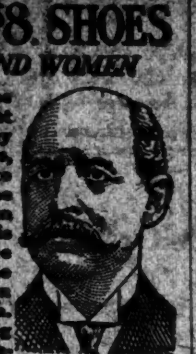

W. L. Douglas shoes are made of the best and finest leathers, by skilled shoemakers, all working to make the best shoes for the price that money can buy. The quality is unsurpassed. The smart styles are the leaders in the fashion centers of America. Only by examining them can you appreciate their wonderful value. Shoes of equal quality cannot be bought elsewhere at anywhere near our prices. W. L. Douglas $7.00 and $8.00 shoes are absolutely the best shoe values for the money in this country. W. L. Douglas $4.00 and $4.50 shoes for Boys are the best values for the price.

W. L. Douglas shoes are put into all of our 110 stores at factory cost. We do not make one cent of profit until the shoes are sold to you. It is worth dollars for you to remember that when you buy shoes at our stores YOU PAY ONLY ONE PROFIT.

No matter where you live, shoe dealers can supply you with W. L. Douglas shoes. They cost no more in San Francisco than they do in New York. Insist upon having W. L. Douglas shoes with the name and retail price stamped on the sole. Do not take a substitute and pay extra profits. Order direct from the factory and save money. Write for Catalog Today

W. L. Douglas
President W. L. Douglas Shoe Co. 210 Spark Street Brockton, Mass.

W. L. DOUGLAS STORES IN GREATER NEW YORK:
85 Nassau Street
847 Broadway, near 14th St.
1495 Broadway (Times Sq.)
984 Third Avenue
1452 Third Avenue
2202 Third Ave., cor. 120th St.
2779 Third Av., bet. 146th & 147th Sts.
347 Eighth Avenue
250 West 125th Street
BROOKLYN
5524 Fifth Ave., cor. 56th St.
706 Broadway, near Thornton St.
1367 Broadway, cor. Gates Ave.
478 Fifth Ave., cor. 11th St.
859 Manhattan Ave., Greenpoint
449 Fulton Street
434 Knickerbocker Ave.
Jersey City—18 Newark Ave.
Yonkers—19 N. Broadway
Hoboken—120 Washington St.
Union Hill—276 Bergenline Ave.
Newark—831 Broad Street

DOUBLE SIX-METER VICTORY FOR GREBE

Priscilla, Ballyhoo, L'Esprit and Undertaker Are Other American Elimination Winners.

HANAN YACHT SURPRISES

With Owner's Son at Tiller Ballyhoo Takes One Race and Twice Finishes Second.

Special to The New York Times.

OYSTER BAY, L. I., Aug. 23.—Grebe, the six-meter yacht owned by Richard De B. Boardman and E. Townsend Irvin, today again demonstrated her racing prowess by winning twice in the day's program of trial races to select a team of six-meter yachts to represent America when the British-American Cup is sailed for off Oyster Bay next month. It was the third of the elimination series now being conducted here under the auspices of the Seawanhaka-Corinthian Yacht Club, and the best day of racing to date.

Three races were held today, the yachts being sent away in two divisions, the other winners besides Grebe being Johnston De Forest's Priscilla, Addison G. Hanan's Ballyhoo, L'Esprit, the property of W. H. Childs, sailed by Butler Writing, and Undertaker, owned and sailed by Charles A. Welch 2d of Boston.

Lea, the Bermingham yacht, which is handled by C. Sherman Hoyt and which has been almost as consistent a winner as Grebe, had an off day, finishing third twice and once coming in fifth. But Lea had a perfectly good alibi, which undoubtedly found weight with the Selection Committee, George Nichols, Robert W. Emmons 2d and Clifford D. Mallory, on whom the duty of picking the team devolves.

In the half-gale of Monday Lea's mast opened up in the seams and the boom also showed signs of strain. Lea stepped a new mast Monday night but went through the races yesterday with the split boom, which opened up still more. No new boom being available, Hoyt had the sound portion of the original mast cut into a boom. The make-shift boom is considerably heavier than the old one and the yacht handles badly in consequence.

Wind Gradually Increases.

Courses today were windward-leeward jaunts with the starting line and the weather mark established well out into the middle of the Sound. The distance sailed each race was six miles. The first battle was staged at 10:40 A. M. and the last start at 2:30 P. M. The wind, which blew twelve knots from west by south during the first race, gradually increased, and the final match was sailed in an eighteen-knot breeze. The wind also backed gradually into the southwest.

Aside from the showing of Grebe, which was not unexpected, the performance of Hanan's Ballyhoo was the feature of the day. Addison G. Hanan gave the tiller today to his son Richard, while he himself assumed general command. Besides bringing the Ballyhoo home in first place once, father and son twice scored second honors.

Cygnet, owned and sailed by Rear Commodore Paul L. Hammond, like Ballyhoo, showed a reversal of form very pleasing to her owner, who was a member of the last year's international team which raced off Cowes. Cygnet, which was designed by Sidney Herreshoff, is very fast, but until today she seemed to be a very temperamental creature. Commodore Hammond now feels satisfied that he has learned some of Cygnet's vagaries, and it will not be surprising if from now on her blue-white hull shows in the front more frequently than hitherto.

Clytie, owned and sailed by H. B. Plant, is apparently another yacht to be reckoned with. She finished second in her first race today and also appeared to be very well handled.

A surprise was the presence of Undertaker in the second division of the third race. The Welch yacht was forced yesterday to withdraw with a buckled spreader, and it was feared she could not be repaired for today's contests. Undertaker not only appeared, but she also snatched victory from the Stewart yacht Montauk, another last year's internationalist.

Boston Yachts at Disadvantage.

The Boston boats, Undertaker and Sakie, the latter owned and sailed by Commodore Frank C. Paine, are at a disadvantage in that their skippers are unfamiliar with the local tides.

The Selection Committee, which had planned to start today eliminating the slower yachts, confessed that the task had been made more difficult by the form reversals of today's contests. The Chairman was unable to say whether any announcement would be made in the morning.

What is desired now by the captains and committee alike is a day of light airs. With the exception of the first race yesterday all contests have been sailed in strong winds, and there has been no way to pick the best of the light-weather boats. Official weather prediction tonight was of continued heavy winds, with the possibility that the condition might prevail throughout the week. No one wishes to continue the trial races into next week, but it is felt that they must go on until the boats have demonstrated their ability under all sailing conditions.

Two of the English sailing yachts and their crews are aboard the steamship Scythia which is due in New York Saturday. Today Vice Commodore Hoyt sent a wireless to Scythia welcoming the British yachtsmen and extending to them the hospitality of the club.

Races tomorrow will be held over a triangular course, the distance sailed to be six miles, weather permitting. Three contests will be held.

The summaries:

First Race.
FIRST DIVISION.
Start, 10:40—Three Miles to Windward and Return.

Yacht and Owner.	Finish. H.M.S.	Elapsed Time. H.M.S.
Priscilla, J. de Forest	11:55:00	1:15:00
Clytie, H. B. Plant	11:55:38	1:15:38
Lea, J. F. Bermingham	11:55:46	1:15:46
Viva, Larchmont Y. C.	11:55:56	1:15:56
Ace, Iselin & Langley	11:56:55	1:16:55
Peggy, Crane & Chubb	11:57:38	1:17:38
Cygnet, P. L. Hammond	11:57:44	1:17:44
L'Esprit, W. H. Childs	11:58:01	1:18:01

SECOND DIVISION.
Start, 11:25—Three Miles to Windward and Return.

Ballyhoo, A. G. Hanan	12:05:46	1:15:46
Grebe, R. deB. Boardman	12:06:11	1:16:11
Sakie, F. C. Paine	12:06:42	1:16:42
Montauk, W. A. W. Stewart	12:08:04	1:18:04
Syce, Stamford Y. C.	12:08:15	1:18:15

Second Race.
FIRST DIVISION.
Start, 12:40 P. M. Three miles to windward and return.

Grebe	1:45:01	1:05:01
Ballyhoo	1:46:28	1:06:28
Lea	1:46:38	1:06:38
Clytie	1:47:40	1:07:40
Viva	1:47:47	1:07:47
Priscilla	1:49:02	1:09:02
Sakie	1:48:50	1:08:50
Montauk	1:49:35	1:09:35

SECOND DIVISION.
Start, 12:50 P. M. Three miles to windward and return.

L'Esprit	1:57:16	1:07:16
Cygnet	1:59:14	1:09:14
Ace	1:59:34	1:09:34
Syce	2:00:05	1:10:05
Peggy	2:00:29	1:10:29

Third Race.
FIRST DIVISION.
Start, 2:30 P. M. Three miles to windward and return.

Grebe	3:25:18	0:55:18
Ballyhoo	3:26:14	0:56:14
L'Esprit	3:26:32	0:56:32
Cygnet	3:26:34	0:56:34
Lea	3:26:41	0:56:41
Clytie	3:27:00	0:57:00
Ace	3:27:39	0:57:39
Syce	3:30:37	1:00:37

SECOND DIVISION.
Start, 2:40 P. M. Three miles to windward and return.

Undertaker, C. A. Welch 2d	3:35:34	0:55:34
Montauk	3:35:49	0:55:49
Priscilla	3:36:00	0:56:00
Viva	3:37:37	0:57:37
[illegible]	[illegible]	[illegible]
[illegible]	[illegible]	[illegible]

Five Leading Batsmen In Each Major League

AMERICAN LEAGUE.

Player. Club.	G.	AB.	R.	H.	PC.
Sisler, St. Louis	114	470	99	193	.411
Cobb, Detroit	106	428	79	169	.397
Speaker, Cleveland	111	410	85	152	.371
Heilmann, Detroit	115	443	87	157	.354
Hauser, Phila.	75	223	41	78	.350

NATIONAL LEAGUE.

Player. Club.	G.	AB.	R.	H.	PC.
Hornsby, St. Louis	117	463	97	177	.382
Tierney, Pittsburgh	83	284	38	105	.370
Bigbee, Pittsburgh	111	449	81	164	.364
Snyder, New York	76	226	25	82	.363
Grimes, Chicago	108	378	76	137	.362

SEEKS TO PROHIBIT PUBLIC TICKET SALE

N. Y. Representative Would Prevent Army and Navy Teams Playing for Admission.

WASHINGTON, Aug. 23.—Cadets at West Point and midshipmen at Annapolis would not be permitted to engage in any athletic games or contest where an admission fee is charged under a bill introduced today by Representative MacGregor, Republican, New York.

Explaining the reasons for the bill, Mr. MacGregor declared members of Congress had received letters from Rear Admiral Washington of the Bureau of Navigation setting forth that thereafter they would not be supplied with passes and if they wanted to see the football games played on foreign fields this Fall they could by paying $2.50 plus war tax.

"The vast sums received for admission fees would indicate the growing spirit of commercialism in the military and naval academies and the students are not filled with a desire to demonstrate their physical development," said the New York representative. "Rather their attention is centered upon how much money they can get. The young men at these institutions belong to the nation and their gratitude for the opportunity given them should not be marred by evidences of greed."

Army and naval officers in commenting on the MacGregor bill pointed out that Congress makes no appropriation to pay the expenses of the athletic teams representing the two service schools and that athletics at West Point and Annapolis now are supported through voluntary contributions of officers and by receipts from the annual Army-Navy football game. They expressed the opinion that if the MacGregor bill became a law the staging of the Army-Navy game on a neutral field would have to be abandoned.

MOONGLOW WINNER AT WESTHAMPTON

Klauberg Yacht Finishes First in BB Class in Country Club's Midweek Regatta.

Special to The New York Times.

WESTHAMPTON, L. I., Aug. 23.—Members of the yacht squadron of the Westhampton Country Club held their midweek regatta on Moriches Bay today. In the BB class the winner was Moonglow, the property of L. V. Klauberg, which defeated W. L. Kidde's Spaleen by 3 minutes and 36 seconds. In Class B the first boat home was Cecile, owned by W. Robertson.

In the popular little SS class a record midweek fleet of ten boats crossed the starting line. The winner was John Pflug's craft, sailed by Helen Pflug. She defeated Mrs. William Gill's yacht by 42 seconds for the prize. It was the second consecutive meeting that these two boats had finished in the same order.

The summaries:

SLOOPS—CLASS BB.
Start, 3:40. Regulation Course.

Yacht and Owner.	Finish. H.M.S.	Elapsed Time. H.M.S.
Moonglow, L. V. Klauberg	5:26:16	1:46:16
Spaleen, W. L. Kidde	5:29:52	1:49:52

SLOOPS—CLASS A.
Start, 3:45. Regulation Course. Sail Over Prize.

Naiad, J. C. Neale	5:32:48	1:47:48

SLOOPS—CLASS B.
Start, 3:45. Regulation Course.

Cecile, W. Robertson	5:35:16	1:50:16
Serena, L. Moore	5:36:04	1:51:04
Happiloo, C. D. Hilles	5:40:10	1:55:10

CLASS SS.
Start, 3:55. Regulation Course.

No. 9—J. Pflug	5:17:05	1:22:05
No. 15—R. L. Gill	5:17:47	1:22:47
No. 16—R. Lois Kimball	5:19:25	1:24:25
No. 1—F. D. Burrell	5:20:33	1:25:33
No. 17—M. Borland	5:20:54	1:25:54
No. 7—J. McAleenan	5:21:36	1:26:36
No. 4—K. Kidde	5:23:10	1:28:10
No. 11—H. McAleenan	5:26:08	1:31:08
No. 14—B. Brower	5:27:16	1:32:16
No. 37—A. Culver	5:31:26	1:36:26

N.Y. REGATTA ATTRACTS OARSMEN OF NOTE

Crack Crews, Pairs and Singles Entered for H. R. R. A. Events Next Saturday.

A good old-fashioned North River regatta will be staged next Saturday when the seventeenth annual meet of the Hudson River Rowing Association is to be held over the Riverside Park course, with senior four-oared barges as the feature event.

As in the former days, the start will be a bit below Grant's tomb—about 127th Street—and the races will finish at the Bloomingdale Boat Club, 102d Street and the Hudson River, exactly a one-mile trip. Acting Mayor Murray Hulbert will be honorary referee and will fire the gun for the first race.

In the senior four-oared barges event the Bachelors' Barge Club of Philadelphia, the Bayonne Rowing Association, the Atlantic Boat Club of Hoboken and the First Bohemian Boat Club of New York will be starters.

Next in importance will be the senior double sculls, in which will be seen in action the well-known scullers Gilmore of Philadelphia and Zoha and Heller of New York.

The entries, which were opened last night, are as follows:

Junior Single Gigs—Nonpareil Rowing Club, J. Ehlers; First Bohemian Boat Club, W. Jaros; Metropolitan Boat Club, E. A. Bicek; Active Boat Club, Ed Pearsall; Bayonne Rowing Association, E. V. Hartag; Charles H. Berges, unattached.

Intermediate Single Sculls—Ravenswood Boat Club, F. J. Oawes Mull; Lone Star Boat Club, Louis H. Mayer; Bayonne Rowing Association, Edward F. Boylan.

Junior Double Gigs—Ravenswood Boat Club, W. Everett Haynes, J. S. Massino; Bayonne Rowing Association, G. Kesler, R. Paine; Metropolitan Rowing Club, J. C. Verhoven, L. E. Menne; Active Boat Club, E. Schwartz, W. Gillis.

Senior Double Sculls—Lone Star Boat Club, Henry Froelich, H. Heller; First Bohemian Boat Club, Albert Kalbac, Louis Zoha; Bachelors Barge Club, Philadelphia, C. Gilmore and mate.

Junior Four Barges—First Bohemian Boat Club, Woodcliff Boat Club, Bayonne Rowing Association, Waverley Boat Club, Active Boat Club.

Senior Four Barges—First Bohemian Boat Club, New York; Bayonne Rowing Association; Bachelors Barge Club, Philadelphia; Atlantic Boat Club, Hoboken.

BRADY LEADS FIELD IN WESTERN OPEN

Oakland Hills Pro Scores 72 on Home Course in Qualifying Round—Farrell Has 73.

Special to The New York Times.

DETROIT, Aug. 23.—Michael J. Brady, Oakland Hills professional, led the field for the first eighteen holes of the Western open golf championship, played today on his home course, scoring a 72, one stroke better than the total of Johnny Farrell, the dark-haired young professional from Mamaroneck, N. Y.

Bunched one stroke behind Farrell at 74 were five players—Jock Hutchison, Chicago; George Sargent, Columbus, Ohio; Pat Petranck, a young assistant professional from Nutley, N. J.; Gunnar Nelson, Lafayette, Ind., and Charles (Chick) Evans, the Chicago amateur.

Then followed four at 76—Lloyd Gullickson, De Kalb, Ill.; George Kerrigan, New York; Jack Blakeslee, Muncie, Ind., and H. Kennett of Glencoe, Ill.

Mike Brady hung up his 72 for the others to shoot at early, and it withstood the attack of all the others down to the finish. Until Farrell came along late in the day with his 73, Mike had a two-stroke advantage.

Farrell Trapped at Seventeenth.

Coming to the sixteenth, or lake hole, Farrell had a finish in four, three and four ahead of him to pass Brady by one stroke. A trapped drive on the seventeenth caused one four, one over par here, and put it up to him to get a birdie four on the home hole to tie the home professional. He finished with a five, however, through a second that was a trifle short and a chip shot that was too strong, trailing Brady by one stroke as a result.

That tee shot into the trap at the left of the seventeenth green must have made Farrell wince. He missed the green by inches, the spin which the ball took coming up into the wind causing it to swerve just enough from its course to find its sandy grave. The "lie" was not bad, but the trap is about ten feet high at the point Johnny had to shoot over and he could take no chance in trying to get too close to the pin. He got on all right, but still had a long putt left and missed it.

It would not take Jock Hutchison long to explain why he took a 74 instead of a 72 to tie Mike Brady. At the fifteenth hole he made a six, two over par. Apparently he tried to negotiate "Devil's Curve" around the woods. He pulled into the young forest, and finding an almost impossible lie took two strokes to get back on the fairway.

The play of Evans was remarkable, when it is remembered that he never saw the course before he played his round. He had to feel his way around, yet got his 74. He was playing with Johnny Farrell and was out in 36, the same as his young partner, but required 38 coming home in comparison with Farrell's 37.

Chick's Hook Costly.

A hooked second shot into the rough caused Chick to take six on the par five twelfth. Like Johnny, Chick finished with a five on the eighteenth, holding a sizable putt to get it after a short second into the rough and a third over the green and into a shallow trap from which he emerged by using his putter.

The scoring was higher than was expected. Play from the back tees put too much of a burden on many of the best players. Emmett French, of Youngstown, Ohio, runner-up to Gene Sarazen in the professional national tournament, had to be content with an 80, as did Bobby Cruikshank, another who starred in the P. G. A.

Only twenty-nine players beat 80 and twelve of those just squeezed in with 79's, including Harry Hampton, Brooklands, Laurie Ayton, Chicago, and Pat Doyle, St. Louis.

Par for the course follows:

Out	4	5	3	4	4	4	4	4	3—35	
In	4	4	5	3	5	4	4	3	5—37	—72

The leading cards:

Brady—										
Out	4	4	4	4	4	4	4	5	4—37	
In	5	4	4	2	4	4	4	3	5—35	—72
Farrell—										
Out	3	5	3	5	5	4	4	4	3—36	
In	4	4	5	2	5	4	4	4	5—37	—73
Hutchison—										
Out	5	5	4	4	5	4	4	4	3—38	
In	5	4	4	3	5	6	4	3	4—36	—74
Evans—										
Out	3	5	4	4	5	4	4	4	3—36	
In	5	4	6	3	4	4	4	3	5—38	—74
Sargent—										
Out	4	4	3	4	5	4	5	5	3—37	
In	4	4	6	2	4	5	4	2	5—37	—74
Petranck—										
Out	4	5	3	4	5	5	4	5	3—38	
In	4	3	6	3	4	4	5	3	4—36	—74

GOVERNOR LAKE DEFAULTS.

Is Unable to Continue Play in Golf Tourney at Shennecossett.

Special to The New York Times.

NEW LONDON, Conn., Aug. 23.—The industrial trouble cost the Shennecossett Country Club an interesting feature match today in the annual August championship, when Governor Everett J. Lake was called back to Hartford in connection with the railroad difficulty and was obliged to default his second round match to L. Tracy Sheffield of Shennecossett. Peculiarly enough the four Shennecossett men in the championship flight all came through and defeated their outside opponents.

G. Wyman Carroll Jr., the medalist, was obliged to go nineteen holes with Robert Moore of New Orleans, and J. D. Armstrong defeated P. S. Randolph, of Philadelphia, on the last hole. Philip Corbin had an easier time with W. J. Striebinger of Cleveland, and won by 7 and 6.

The summaries:

Championship Flight—Second round—L. T. Sheffield, Shennecossett, won from Governor Everett J. Lake, Hartford, by default; J. D. Armstrong, Shennecossett, defeated P. S. Randolph Jr., Philadelphia, by 1 up; G. Wyman Carroll Jr., Shennecossett, defeated Robert Moore, New Orleans, by 1 up (19 holes); Philip Corbin, Shennecossett, defeated W. J. Striebinger, Highland, by 7 and 6.

MITCHELL AND DUNCAN WIN.

Defeat Andrews and Byrd, 4 and 3, at Sequin Golf Club.

Special to The New York Times.

HARTFORD, Conn., Aug. 23.—Abe Mitchell and George Duncan were 4 up and 3 to play on Bobby Andrews, professional at New Haven, and Alex Byrd, New Britain professional, here today in the 36-hole match over the Sequin Golf Club course in Newington.

Andrews, who made the first nine holes in 32, 3 under par, made a new course record of 70 in the morning round.

The match, which was followed by a big gallery, was halted for a time this afternoon, when John A. Caulkins of Hartford, one of the Sequin Club experts, who was carrying Mitchell's clubs, broke his ankle in attempting to jump across the brook.

BRITISH PROS TRIUMPH.

Herd and Taylor Defeat Sarazen and Dunn at Lake Placid.

LAKE PLACID, N. Y., Aug. 23.—Gene Sarazen, United States open golf champion, paired with Seymour Dunn, professional of the Lake Placid Club, was defeated, 4 and 2, here today in a 36-hole exhibition match by J. H. Taylor and Alexander Herd, British golfers. Sarazen made the best score of the match when he went out in the morning round in 72. He required 81 for the return in the afternoon, however.

Fitzsimmons Faces $100,000 Loss on Dempsey Decision

CHICAGO, Aug. 23 (Associated Press).—The humble box fan paws his flat pocketbook and dreams of fabulous prosperity that comes to the boxing promoter who is made rich overnight. But the extraordinary case of Floyd Fitzsimmons, the Michigan City, Ind., promoter, today furnishes an illustration of what may happen to the unlucky. He not only faces serious financial losses but has on his hands an abandoned arena at Benton Harbor, Mich., where Jack Dempsey battered Billy Miske to defeat in three rounds, two years ago, and the beautiful structure at Michigan City, Ind., in which Fitzsimmons intended to stage a match between Dempsey and Bill Brennan on Labor Day. Fitzsimmons is said to face a loss of $100,000 as a result of Governor McCray's opposition to the heavyweight contest on Labor Day.

GOULLET IS VICTOR IN STRAIGHT HEATS

Defeats Young Bobby Walthour in Cycle Match at the Newark Velodrome.

Special to The New York Times.

NEWARK, N. J., Aug. 23.—Alfred Goullet, all-around cycling champion of America, defeated Bobby Walthour, the youngest professional in the game, in two straight heats of a one-mile match race at the Velodrome in Newark tonight. Goullet had too much experience as well as speed for his youthful rival, but Bobby showed enough promise to convince the fans that he will be a rattling good rider before another year and a possible successor to Frank L. Kramer.

Goullet rode from in front in both heats. In the first Walthour battled him for a half lap, but was unable to get around, while in the second one Bobby fought Goullet the entire last lap. He could not beat him, but put up a great fight.

Hans Ohrt and Francisco Verri defeated Eddie Madden and Harry Kaiser in a two-thirds mile team match race. Kaiser and Madden won the first heat, while the second went to Verri and Ohrt. Kaiser and Madden won the third heat, but were disqualified for foul riding on the part of Madden and the race awarded to Ohrt and Verri.

Orlando Piani defeated Arthur Spencer in two out of three heats of a one-mile match race. Piani won the first heat. Spencer took the next two, but was disqualified in the third heat for switching and the race given to Piani.

The summaries:

Half-Mile Handicap (Amateur)—Won by Edward C. Bendl, Unione Sportiva Italiana (15 yards); Louis Benezatti, Unione Sportiva Italian (50 yards), second; Mike Dolan, Newark (65 yards), third; Michael Ulrich, Bayview Wheelmen (65 yards), fourth. Time—0:55 3-5.

Two-thirds-Mile Handicap (Professional)—Won by Jackie Clarke, Newark (55 yards); Morence Declerck, Chicago (75 yards), second; Harry Poran, Newark (50 yards), third; Anthony Young, Newark (35 yards), fourth; Charles Jaeger, Newark (70 yards), fifth; Lloyd Thomas, San Francisco (60 yards), sixth; Alfons Verraes, Belgium (30 yards), seventh. Time—1:14 2-5.

Two-thirds Mile Match Race (Professional)—Alfred Goullet, Newark, vs. Bobby Walthour Jr., Newark—Won by Goullet. First heat—Won by Goullet. Time—1:47. Second heat—Won by Goullet. Time—1:41.

Miss and Out Invitation (Professional)—Won by Anthony Young, Newark; Fred Hill, Boston, second; David Lands, Irvington, third; Fred Taylor, Newark, fourth; Frank Bartell, Newark, fifth. Time—6:50. Distance—3 miles 2 laps.

Two-Thirds-Mile Team Match Race (Professional)—Francisco Verri, Italy, and Hans Ohrt, San Francisco, vs. Eddie Madden, Newark, and Harry Kaiser, Bronx. Won by Verri and Ohrt. First heat won by Kaiser and Madden. Time—1:31. Second heat won by Verri and Ohrt. Time—1:30. Third heat won by Verri and Ohrt. Time—1:33.

Two-Mile Open (Amateur)—Won by Fred Spencer, Newark A. C.; Elmer Bundt, Buffalo, second; Edward C. Bendl, Unione Sportiva Italian, third; Sam Gastman, Bayview Wheelmen, fourth; Chester Fisher, East Orange, fifth. Time—4:02 1-5.

One-Mile Match Race (Professional)—Arthur Spencer, Newark, vs. Orlando Piani, Italy. Won by Piani. First heat—Won by Piani. Time—3:02 4-5. Last eighth mile—0:12 2-5. Second heat—Won by Spencer. Time—3:34. Last eighth mile—0:12 2-5. Third heat—Won by Piani. Time—3:24. Last eighth mile—0:12 3-5.

One-Mile Consolation (Amateur)—Won by John Patrick, Newark; Michael Rajtoppi, Bayview Wheelmen, second; Felix Patti, Unione Sportiva Italiana, third; George Lucadema, Unione Sportiva Italiana, fourth. Time—2:08 2-5.

Twenty-five-Mile Middle Distance Championship (Professional)—Won by Alfredo Grenda, Australia; Fred Hill, Boston, second; Alfred Goullet, Newark, third; Cecil Walker, Australia, fourth; Reggie McNamara, Newark, fifth; Alex McBeath, Australia, sixth; John Bedell, Lynbrook, L. I., seventh. Time—52:21 3-5.

HAGEN ON LOSING TEAM.

With Miss Gordon He Is Beaten by Miss Collett and Kirkwood.

PROVIDENCE, R. I., Aug. 23.—Miss Glenna Collett, Eastern women's golf champion, paired with Joe Kirkwood, Australian champion, defeated Miss Elizabeth Gordon, former woman champion of Rhode Island, and Walter Hagen, British open champion, 7 up, in an eighteen-hole exhibition foursome at the Wanamoisett Country Club links here this afternoon.

As was expected, Hagen and Kirkwood put on the finest exhibition of the match, while Miss Gordon and Miss Collett played in their usual excellent style. Going out Hagen was slightly off his form, and his score for the first nine holes was 40. On the last nine holes he made a 34. Kirkwood was more steady, but his count for the eighteen holes was the same as Hagen's, 74.

Miss Collett was easily the more powerful driver of the two women, some of her drives going for 220 yards. Miss Gordon played more steadily, and her shots were more accurately placed. For the eighteen holes Miss Gordon turned in a score of 90, while Miss Collett's was 91.

SMITH TO MEET MILLER.

Bantamweights to Head Card in Brooklyn Ring Tonight.

Sonny Smith, Brooklyn bantamweight, will attempt to establish his right to a title bout with Joe Lynch at the expense of Terry Miller of the east side at the Broadway Exhibition Association, Brooklyn, this evening. The lads are scheduled to exchange blows in the main bout of twelve rounds. Clarence Gillespie, manager of Smith, plans to issue a challenge to Lynch, through the State Athletic Commission, in the event that the Brooklynite is victorious tonight. Another twelve-round bout will bring together Harvey Bright, Brooklyn featherweight, and Dutch Brandt, the veteran Flatbush boxer.

Nable and Ryckoff to Clash.

Three former amateur boxers who are progressing in the professional ranks will engage in bouts at the Surf Avenue A. A., Coney Island, tomorrow night. Sammy Nable of the east side, a former amateur, is scheduled to tackle Billy Ryckoff of Brooklyn in the main bout of twelve rounds. In another twelve-round bout Billy Levine and Jimmy Tomasulo, bantamweight graduates of the local amateur ring, will exchange blows.

DEMPSEY IS UNABLE TO SECURE ACTION

Manager Kearns Here in Search of Bouts for Champion—Considering Propositions.

Jack Kearns, manager of Jack Dempsey, returned to this city yesterday from Michigan City, Ind., disappointed at the action of Governor McCray of Indiana in prohibiting the scheduled match between Dempsey and Bill Brennan, and eager for action which will lead to battles for the title-holder. Kearns arrived in the morning and occupied himself through the day with inspection of an accumulation of correspondence which awaited his attention. The champion's manager declared he had nothing particular in view for Dempsey, except the boxing exhibition in which the title-holder is scheduled to engage at Michigan City on Labor Day afternoon. It is likely several more exhibitions will be scheduled for the title-holder to keep him occupied in an earning capacity until the time is opportune to defend his title against Harry Wills, negro challenger.

Kearns declared there was nothing new with respect to the proposed Dempsey-Wills match. Dempsey's position is unchanged and Kearns has not experienced any change in his attitude toward the bout. The manager reiterated a statement he has made repeatedly since talk of the bout first started: that he is ready and eager to talk business with any responsible promoter who is prepared to honor Dempsey's financial demands and who can convince him the match can be conducted without danger of interference. Kearns said he has not yet received a legitimate offer for a Dempsey-Wills match. He declined to divulge the champion's terms for a bout against Wills.

Kearns in a Quandry.

With the bars up against a bout with Brennan in Michigan City and confronted with a likelihood of interference in other quarters if an attempt is made to shift the battle ground, Kearns is in somewhat of a quandary on the matter of matches for Dempsey. He admits the Wills battle is the outstanding attraction. But difficulties surround the successful conduct of this match, which, according to Kearns, practically precludes the possibility of it being held until next year. The prospects of a match against Jess Willard are even less encouraging than is the outlook for a Dempsey-Brennan clash, at least before the champion tackles Wills.

Harry Greb, holder of the American light-heavyweight title, is another of the list of eligibles for a bout with the champion, but indications of interest in such a bout are conspicuously missing.

Kearns, seeking a measure of relief from the situation, said he is considering the advisability of accepting proferred matches against Jack Johnson in Mexico City and Luis Firpo in South America. Jim Coffroth, former Coast boxing promoter, who operates a race track at Tijuana, according to Kearns, is eager to conduct a Dempsey-Johnson bout.

Firpo Also Considered.

The champion's manager said he also has under consideration a proposition for a bout against Firpo, the Argentine novice, whose countrymen insist he is a prospective successor to the heavyweight title. In addition to these matches Kearns is prepared to resume exhibition work with the champion for the double purpose of keeping Dempsey active and realizing on his pugilistic asset—the title.

Dempsey is on the Coast, according to Kearns. The champion will remain a few days in Los Angeles, awaiting word from Kearns to come East in the event of developments which would require the title-holder's presence. Dempsey is in good condition, weighs about 190 pounds, and is ready to box on ten days' notice, Kearns said. The only business in sight for Dempsey right now is in the Michigan City exhibition date on Labor Day. Kearns said he will remain here a week or ten days.

MATCH DEPENDS ON LEONARD'S RECOVERY

Gibson Says Champion Will Not Fight White Until Mouth Injuries Heal.

Completion of arrangements for a world's lightweight championship match between Benny Leonard, the title holder, and Charley White, his Chicago challenger, depends entirely upon the recovery of Leonard from the injury to his mouth received in his bout against Lew Tendler in Jersey City, and aggravated subsequently in the champion's clash with Ever Hammer in Michigan City, Ind. Leonard lost a pivot tooth in the Tendler bout, and punches by Hammer caused an infection which is still troubling the champion. Since his return here Leonard has undergone an operation. He is still under the care of a surgeon dentist. If he recovers in time the champion will box White before the end of the outdoor season. Otherwise the bout will be held as an indoor attraction.

Billy Gibson, manager of Leonard, thus summed up the situation regarding the proposed Leonard-White match yesterday. Gibson was in conference with Promoter Tex Rickard and Matchmaker Frank Flournoy, and advised the Garden officials of the champion's predicament. Gibson declared he had not agreed on definite details for the proposed match, and added that he would not be in a position to do so until Leonard recovers from the injury which now prevents his engaging in training work.

JACKSON DUE TODAY FOR GO WITH WILLS

McCarney Says Harry Will Find Tut a Different Proposition From Buddy.

Tut Jackson, the colored heavyweight of Washington Court House, Ohio, is expected here tomorrow to complete training for his approaching bout with Harry Wills, the New Orleans negro, who is the foremost challenger for Jack Dempsey's title. Jackson and Wills are scheduled for a fifteen-round clash at Ebbets Field Tuesday night. Local training quarters have been established for Jackson where he plans to workout daily in preparation for Wills.

The Ohioan is expected to give Wills a stiff battle. Jackson, according to Billy McCarney, his manager, is one of the most dangerous boxers Wills has engaged in recent years. Jackson, who is 21 years old, has been boxing for a year and in that time is credited with forty-six knockouts in forty-nine bouts. He has engaged in only one bout outside of his native State. He is 6 feet 1½ inches tall, weighs about 200 pounds in fighting form, and claims a reach of 80 inches.

Manager McCarney eagerly calls attention to a lack of relation between Tut Jackson and Buddy Jackson, who succumbed to Wills's punch last Monday night at Newark. Likewise McCarney points to the conspicuous difference in the style of the two Jacksons. McCarney said they are alike in name only. "Tut has never been knocked down," said McCarney. "There will be a difference between the approaching Wills-Jackson bout and the Wills bout against Buddy Jackson last Monday. I intend to apply to the State Athletic Commission for the appointment of a strong, fearless referee; one who knows the rules and has the courage to enforce them. I do not intend that Wills shall be allowed to hold and hit in violation of the rules."

STUDEBAKER
BROOKLYN BRANCH
Used Car Department

SATISFACTION

This, in a car, means everything not only to you, but to us—because a satisfied customer is the best advertisement. In a rebuilt Studebaker Car, which is fully guaranteed, you are assured of complete satisfaction and full value for your money. THE WISE, ECONOMICAL BUYER WOULD DO WELL TO VISIT OUR SHOW ROOM THIS WEEK.

NOTE:—NEW LOW PRICES

1921 Special Six Sedan	$1400.00
1920 Special Six Sedan	1050.00
1921 Big Six Touring	1050.00
1920 Big Six Touring	875.00
1919 Big Six Touring	625.00
1921 Special Six Touring	925.00
1920 Special Six Touring	750.00
1919 Special Six Touring	500.00
1921 Light Six Sedan	1175.00
1921 Light Six Coupe	800.00

A FEW OTHER MAKES From $200 up

The Studebaker Corpn. of America
Bedford Av., at Sterling Place, BROOKLYN
Telephone Prospect 8310
Open Evenings
Similar prices at our New York Show Room, Circle 6260.

7-20-4 CIGAR
R. G. SULLIVAN'S
Famous for Quality
Sold Everywhere
FACTORY MANCHESTER N. H.

The Year's Greatest Tailoring Sale

August Remnant Clearance

America's largest wholesale tailoring house puts a sacrifice price on its choicest "limited-yardage" fabrics.

69 of the finest super-quality all-year weight suitings and overcoatings in our plant—some of them $75 custom values—are almost sold out.

"Almost, but not quite sold out."

That is the yardage story of these choice tab-ends—the de luxe remnants of our great lines of last Fall and last Spring.

Blue-blooded fabrics—every one of them—from our highest-priced special grades. But the remaining yardage is too small to warrant including in our new Fall Line regardless of value. So, rather than continue to inventory them, we have decided to close them out regardless of original cost—at the amazing special sale price of $30 To your special order

The early comer gets the richest choice. Act!

Colors — Olive Greens, Shamrock Greens, Slate Grays, Gun Metal Browns, Garnet Browns, Bronze Browns, Sepia Browns, Navy Blues, Turquoise Blues, Metallic Blues, Jet Blacks. Act Now! $30 SUIT OR OVERCOAT TO ORDER.

Textures — Custom Suitings, Cheviot Suitings, Silk Mixtures, Serge Suitings, Homespun Suitings, Irish Frieze and Heather Overcoatings, Basket Weave Suitings and Overcoatings. Act Now! $30 SUIT OR OVERCOAT TO ORDER.

Patterns — Checks, Plaids, Stripes, Herring-bones, Wide-Wales, Pin and Needle Checks, Diagonals, Plain Weaves. Act Now! $30 SUIT OR OVERCOAT TO YOUR SPECIAL ORDER.

10-day schedule deliveries

To stimulate greater action on these goods [for we need the space they occupy to accommodate incoming Fall shipments] we'll make them up, to order and to measure, into the finest custom tailored suits or overcoats on ten-day schedule. That is, ten days after you place your order, the finished garments will be ready for you.

Remnants from our $42 & $48 Grades reduced to $30 To your special order

Order direct from any of our 5 New York salesrooms—(upstairs—1 flight up)—
*45th and Broadway (Times Sq.) (Entrance on 45th—just off Broadway)
*Columbus Circle (1823 Broadway) (On the Circle and on the Square)
42nd and Fifth Ave. (N. W. Cor.—Entrance on Fifth Ave.)
14th and University Place (Entrance on University Place)
Park Row and Beekman (Entrance on Beekman)
*Times Square and Columbus Circle Stores open evenings. Others 8:30 to 6 every day, including Saturday.

THE ROYAL TAILORS IN 10,000 CITIES

Safe Milk For Infants & Invalids NO COOKING
The "Food-Drink" for All Ages. Quick Lunch at Home, Office, and Fountains. Ask for HORLICK'S
Avoid Imitations & Substitutes

TYPEWRITERS RENTED
3 MONTHS $7.50
Late Models, All Visible
Prompt Service. A1 Machines
Call, Phone or Write
AMERICAN WRITING MACHINE CO.
345 Broadway, N. Y. Franklin 5493

Corns Go

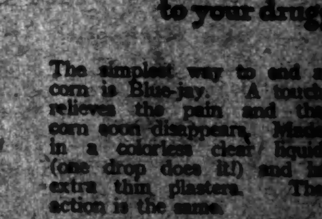

Just say Blue-jay to your druggist

The simplest way to end a corn is Blue-jay. A touch relieves the pain and the corn soon disappears. Made in a colorless clear liquid (one drop does it!) and in extra thin plasters. The action is the same.

Pain Stops Quickly

The New York Times
"All the News That's Fit to Print."
Published Every Day in the Year by
The New York Times Company.
Adolph S. Ochs, Publisher and President
B. C. Franck, Secretary.

OFFICES: [TELEPHONE BRYANT 1000]
TIMES BUILDING..........Times Square
TIMES ANNEX...229 W. 43d St., w. of Broadway
DOWNTOWN..........7 Beekman Street
WALL STREET..........165 Broadway
HARLEM..........111 West 125th Street
BROOKLYN..........286 Washington Street

Bronx..........2,914 Third Avenue
Washington Heights..........3,525 Broadway

Washington..........Albee Building
Chicago..........1302-1304 Tribune Building
St. Louis..........401 Globe-Democrat Building
Detroit..........701 Ford Building
San Francisco..........742 Market Street
Los Angeles..........Times Building
London..........12 Salisbury Square, E. C.
London (Advertising)...93-94 Chancery Lane and 123 Pall Mall, S. W. I.
Paris....Au Matin, 6 Boulevard Poissonnière Telephone Bergère 5229.
Paris (Advertising)...24 Blvd. des Capucines and 5 Rue Lamartine, 9me.
Buenos Aires..........Avenida de Mayo-509

SUBSCRIPTION RATES.
(Entered as second-class mail matter.)
Two Cents a Copy in Greater New York; Three Cents within 200 miles; Four Cents elsewhere. Sunday, Five Cents in Manhattan, Bronx and Brooklyn; Ten Cents elsewhere.

By Mail, postage paid.	One Year.	Six Mos.	One Mo.
*Daily and Sunday..	$12.00	$6.00	$1.00
†Daily only	10.00	5.00	.85
Sunday only	4.00	2.25	.45
Sunday only, Canada.	6.00	3.25	.55

*One week, 35c. †One week, 20c.

Foreign Rates

Daily and Sunday....	$26.00	$13.30	$2.40
Daily only	17.40	8.70	1.45
Sunday only	9.75	5.12	.86

Binder, Picture Section, for 26 issues, $2.50.

AUXILIARY PUBLICATIONS
ANNALIST (Mondays), per year, $5; Canada, $5.50; other countries, $6. Binder, 26 issues, $1.50.
NEW YORK TIMES BOOK REVIEW AND MAGAZINE (Weekly), per year, $1; Canada, $1.50; other countries, $2. Binder, 52 issues, $1.50.
TIMES MID-WEEK PICTORIAL (Thursdays), one year, $5; Canada, $6; other countries, $6.50. Binder, 52 issues, ½ leather, $2.50; cloth, $1.50.
CURRENT HISTORY MAGAZINE, 1 yr. (12 issues), $3; Canada, $3.50 (foreign $4). Per copy, 25c.
THE NEW YORK TIMES INDEX, Quarterly—full cloth, per copy, $2; per year, $8.
TIMES WAR VOLUMES—20 volumes—illustrated—cloth, $63.33; ¾ leather, $76; full leather, $95.
HISTORY OF THE NEW YORK TIMES—1851-1921. U. S. and Canada, cloth, $2; paper, 50 cents. Foreign, cloth, $2.25; paper, 65 cents.

The Associated Press is exclusively entitled to the use for republication of all news dispatches credited to it, or not otherwise credited in this paper, and also the local news of spontaneous origin published herein. All rights of republication of all other matter herein are also reserved.

NEW YORK, THURSDAY, AUG. 24, 1922.

OUR DICTATOR.

Mr. John L. Lewis seems to be waxing fat on President Harding's lamentable admission that the country is "at the mercy of the United Mine Workers." As he rightly considers himself to be, in effect, the United Mine Workers, he naturally concludes that the country is at his mercy. Louis XIV. never made a more majestic assumption that he was the State. The President of the United Mine Workers, it is true, seeks to make it appear that he is a benevolent tyrant. At the time of the Cleveland conference with the mine owners he declared that while the miners had won a sweeping victory they would deal magnanimously with the operators—would not "humiliate them." It was a gracious concession not to make them crawl to Mr. Lewis's feet with ropes around their necks. But whenever he is opposed he asserts his power as a dictator unflinchingly. In breaking off negotiations for bringing about peace in the anthracite industry, his port was that of a man who would brook no resistance to his will, and his language that of a superior being giving orders to his subordinates.

The latest evidence of the arrogance with which Mr. Lewis now thinks it safe to clothe himself is seen in his attitude toward the bills in Congress for the creation of a Coal Commission. He can hardly conceal his indignation that the President and Congress should have ventured to propose a plan of their own differing from his. In a telegram to Representative Bland of Indiana he expressed his astonishment that anybody at Washington should have been so bold as to undertake to "nullify the provisions of the Cleveland conference dealing with a Coal Commission." Who is the President, what is Congress, to presume to set aside a project favored by the head of the United Mine Workers? Mr. Lewis serves fair notice on those in authority who dare to think for themselves. He telegraphs that, if the action urged by the Administration and by the leaders in Congress is carried out, "responsibility will lie with those who recommend such action." In other words, Dictator Lewis will hold his subjects to a strict account.

There is only slight exaggeration in this summary of what Mr. Lewis now pretends and intends. The case needs only to be stated to be seen to be intolerable. Mr. Lewis may think that the country and its selected representatives in Congress are at his mercy, but they are not. The best present answer to make to his impudence is to pass the bill for a Coal Commission. It provides for a thorough and impartial investigation of the entire coal industry. The membership of the commission is to represent neither the operators nor the miners, but the general public. The intention is to secure the naming by the President of men whose competence is so unquestioned and integrity so unchallenged that their findings will be accepted by the country and followed by appropriate legislation. No narrow technical or legal objections should be allowed to stay the progress of this measure. It is for Congress to express in a dignified but unmistakable way its resentment at the attempts of Mr. Lewis to dictate to it.

President Harding could not really have meant in his message to admit that the interests of the people and the authority of the United States have been permanently placed in the hands of the United Mine Workers. It is only a temporary emergency that has seemed to grip the country by the throat. Mr. Lewis is no dictator for life. He is merely for the time being a monopolist able to exact tribute from the people. But his monopoly is sure to be broken, and his dictatorship certain to be trampled in the dust, as soon as the American people find leaders to show them the ways and means to do it.

THE CURSE ON IRELAND.

The loss by the Irish Free State within so short a time of its two great leaders will revive in some minds Lord Rosebery's melancholy theory of a "malignant fate" that continually pursues Ireland. In the death of Arthur Griffith the Provisional Government lost its brain, and now the assassination of Michael Collins has deprived it of its sword. The shock and horror of this latter crime are said to have filled the minds of many people in Ireland with fearful forebodings. They are said to be asking each other apprehensively if it may not be true that a curse rests upon Ireland, if all her efforts to govern herself are not doomed to failure, and if it may not be necessary to call back the English to restore order and to bring to justice the marauding and murderous bands that are now making the island a scene of terror.

It is no time, however, to give way to unmanly dread. It is not a wicked spell laid upon Ireland with which her sons have to contend, but the mad endeavors of a small fraction of her people to ruin the country if they cannot rule it. Ultimate responsibility for the present campaign of looting and midnight assassination rests upon de Valera and a few other leaders of the insurgents, who wilfully set themselves to oppose the great majority and to prevent the infant Irish Free State from coming to mature strength. Ex-Governor Glynn, in commenting upon the terrible misfortune of the killing of Michael Collins, declares that at least 90 per cent. of the people of Ireland are in favor of the Provisional Government and are devoutly anxious that the authors of the atrocious crimes which now are a reproach to Ireland should be dealt with sternly.

This being so, the demand of the hour is not for useless repining or surrender to superstitious fears, but for a resolute assertion of the power of the Free State, responsive to the will of the Irish people. If the chosen leaders are gone, others can be found to take their places. With the military situation what it is, courage and firmness are all that will be needed in stamping out the remains of the guerrilla warfare, hardly distinguishable now from vengeful reprisals and the methods of assassins.

THE CEREMONY ON THE TACOMA.

The Central American republics have been trying to form a federation, or political union, for nearly one hundred years, but local jealousies, topographical difficulties and the vested interests of ruling families have prevented it. Success seemed at last to be assured when the flag of the Central American Union of Honduras, Salvador and Guatemala was raised in the City of Guatemala on Oct. 1, 1921, and President Herrera read a proclamation of adhesion to the Constitution of the new republic. If such a union could stand the strain of partisan government, the inclusion of Costa Rica and Nicaragua might be expected. But seven weeks after the ceremony in the capital of Guatemala the Government of Herrera was overthrown, and General Jose Maria Orellana, a leader of the Liberal Party, became President. Early in the present year the National Assembly voted to secede from the union, and declared the Constitution of 1879 to be in force. Overtures to Guatemala to take her place again by the side of Salvador and Honduras were made in vain.

In the interval our State Department has not been idle. On Sunday last the Presidents of Nicaragua, Honduras and Salvador met on board the cruiser Tacoma in the neutral waters of the Gulf of Fonseca and renewed, in the presence of the American Ministers to those republics, the treaty, or series of conventions, which all the five Central American republics agreed to at a conference in Washington during President Roosevelt's Administration in 1907. But the association of that year must not be confused with a plan of political union, although it was regarded at the time as a step toward a federation of the republics of Central America. President Diaz of Mexico seems to have urged upon President Roosevelt the calling of the conference in 1907. Diaz had advocated a joint Mexican-American protectorate over Central America, or a confederation of the five republics, each to retain local autonomy. At the Washington conference eight conventions were signed: a General Treaty of Peace and Amity, an additional convention to the General Treaty, Establishing a Central American Court of Justice, Extradition, Future Conferences (monetary), Communications, Establishing an International Central America Bureau and Establishing a Pedagogical Institute. The dispatch from Corinto, Nicaragua, describing the ceremony on the Tacoma, does not make clear whether the ambitious program of the Washington conference was approved again in every detail, but a summary indicates that it was. Guatemala and Costa Rica are to be invited to adhere to the agreement. In the original Treaty of Peace and Amity measures to deport dangerous agitators, to protect frontiers against invasion and to deal vigorously with conspirators against the peace of an associated State were formulated, and they appear in the Tacoma document.

Will Costa Rica and Guatemala come in? This suggests another question. Why did the conventions of 1907 lapse? The simple answer is that harmony has never existed among the Central American States, and that within the bounds of each there is no solidarity among the well-educated or ruling classes. Interstate antagonisms are always active. The Guatemalans rail at the people of the other republics as "guanacos," and they "hurl back" the epithet of "chapines." The policy of Costa Rica is aloofness. In Guatemala there is an embarrassing Indian problem. Salvador is over-populated and lacks agricultural territory. Honduras is sparsely populated and largely desert. Salvador looks to Mexico as her natural ally, Nicaragua to the United States. In many ways these republics are at cross-purposes. Union, it has often been said, is too often a pretense of partisans who want office. But the conventions signed on the Tacoma do not require a political union. Costa Rica and Guatemala may come in to please the United States.

THE DOUBT ABOUT THE PERFECT.

We are asked to venerate the "essential principle" of the tariff. The only trouble about it is that there are two sacred tariffs. Mr. Fordney produced a bill, beyond all possibility of error. Mr. McCumber and his brethren in economic wisdom produced another bill, almost totally different from the first. Virtue must be one. Wisdom must be one. Yet the Senate smacked nearly 2,500 amendments on the House bill, almost every one of them contrary in principle as well as different in rate to those of the master economists of the House. What is to happen in conference? The two impeccables are now face to face.

Mr. Fordney is true to himself and the House. He believes that the House bill is better than the Senate bill. There is no doubt about that. The Fordney bill was merely the worst that could be devised by the thinkers of the House. The Senate bill is distinctively and enormously worse. The fight in regard to American and foreign valuation seems to be serious; but what is really serious is the effect of the bill, either in the House form or the Senate form, in "soaking" the consumer. That seems to be acknowledged by both Democrats and Republicans. The fact that prices are rising seems to be attributed to the Democrats. Prices are going up. What puts them up? The iniquity of Democrats. How can Republican storekeepers ask lower prices than Democratic storekeepers? That doesn't look like business.

Is the bill so good, is the bill so bad, that it must be passed or postponed? Are the promises of the tariff, House or Senate, so attractive to the common, ordinary voter that he can't get the realization or anticipation of them in law too soon? This doubt is the one shadow upon the entire and perfect bill. Prices seem to be going up. They are said to be "rigged" by Democrats. But here is Mr. Philip Pitt Campbell, Chairman of the Committee on Rules, saying that if necessary to preserve the glorious principles of protection one might wait till the "third day of March"; that is, the judgment of the country on the one thing of interest to the country, a thing it feels in its pockets every day, is not essential and may be postponed.

The honorable Simeon D. Fess of Ohio, its hope and pride and Republican candidate for Senator, has emitted the final and beautiful word about the beautiful and final tariff. Mr. Fess asserts that, whatever has happened in connection with the concoction of the supreme tariff of the world, it is still "the most scientific tariff ever enacted." The tariff is so good that a lot of people think it is the worst in the world, and it is so necessary to pass it that a lot of its friends wonder if it should be passed at all.

NO "SWAMPING" IMPORTS.

Even in periods of normal international trade, it has been usual for shipments of foreign merchandise into the United States to increase heavily on the eve of a large advance in customs duties. Under present circumstances, such an increase must have seemed more than ever inevitable to people who have been living in apprehension of the flood of cheap European goods, the competition of cheap European labor, and the peculiar advantages to European exporters arising out of their depreciated currencies. Yet thus far such crowding of foreign goods into our market to anticipate advances in tariff rates has not materialized at all.

The recently published trade returns for July showed $9,000,000 decrease in our imports as compared with June, and the increase as compared with July of 1921 is amply accounted for by the recovery of prices during the twelvemonth, and by the fact that our industries were at low ebb of inactivity a year ago. The truth is that the cold statistics of our import trade have entirely upset the theory that our markets are being or have been "swamped" with foreign goods. Our total importations during the fiscal year ended last June were $2,607,000,000. In the fiscal year ending with June, 1914, they were $1,896,000,000. On the face of the figures, the increase would seem to be large, though possibly not larger than the normal growth of international trade during an eight years' interval would warrant. But average prices, measured by the statistical index numbers, stand at present something like 35 per cent. above those of 1914; and if the imports in the fiscal year 1914 were to be valued at present prices, they would work out at $2,557,000,000, or close to the past fiscal year's actual results.

So far as concerns our trade with Germany, our imports during the past fiscal year were valued at $95,300,000. In the fiscal year ending with June, 1914, they were $189,900,000; had the latter valuation been made at present average prices, it would have worked out at $256,000,000. In other words, the inrush of German goods with which our market was to have been submerged, because of the heavily depreciated German currency, has been only a little more than one-third of the prewar importation.

Our older high-tariff legislation rarely succeeded in reducing importations for more than a year or two. After the McKinley tariff of 1890 had been enacted, imports actually increased in the three ensuing years. The Dingley tariff of 1897 reduced the volume of imports during 1898 and 1899, but by 1901 the import trade was back at unprecedentedly high figures. In each of the two years after 1909, in which the Payne-Aldrich Tariff bill was enacted, imports increased $200,000,000 over the year in which the bill was passed. The explanation is that apparently the main effect of each advance in customs duties was to raise prices of domestic merchandise proportionately, or at least to keep them above the outside world's price level.

WAGES AND PRICES.

The "worst enemy of labor," as the Steel Corporation has been called, advances the wages of between 156,000 and 220,000 men by 20 per cent., thereby adding to its payroll by $50,000,000. From the first of next month the average pay will be about midway between the rates in October, 1917, and April, 1918, only a little below double the rates of 1915, and about $1.50 a day less than at the maximum in the boom of 1920.

Comparison of rates of pay is about as far as wage earners get, though that is only a beginning of the whole subject. Rates of pay do not show what the wage envelopes will buy and shed little light on the underlying causes of increases or decreases. In fact, a good deal of "unrest" is due largely to failure to understand why wages are high or low beyond the control of those raising or lowering them. The Steel Corporation's motives are not benevolence, but good business and adjustment of its wages to changing conditions.

Rising wages in a basic industry are convincing evidence of existing conditions, even if they are less encouraging on a longer outlook. The Steel Corporation's way is to make announcements of facts and leave motives for others to discuss. Yet there is little doubt that the higher wages signify that the Steel Corporation grants them in order to retain its workers. Moreover, rising prices in the trade permit the collection of the wage money from the buyers of the product. Two rates of pay for labor in the same market are impossible. The Steel Corporation's increases mean higher wages for many more men than are on its rolls. Higher wages and more costly fuel mean higher prices for products.

The question is how far these cost factors will check the improving conditions in the construction industry. In June there were issued permits for buildings valued at a quarter of a billion dollars, an increase of 70 per cent. over last year. The Associated General Contractors estimated that there were needed now 3,144,000 more homes than there were in 1910. The activity in the construction industry was expected to supply 786,000 more dwellings in 1922. That is the chief sustaining force of wages and prices in the steel trade. If construction is to be chilled by the increase of wages and prices, there may be later a revision of the scale. Since 1915 there have been fourteen changes of wage rates by the Steel Corporation. It will be prudent to remember that the present increases are not "pegged."

REFORM IN CHURCH BUILDING.

Plain truths about modern church architecture are plainly spoken in a report which is to be presented at Portland, Ore., before the General Convention of the Episcopal Church. "Paying for an altar, a window or a rood screen," it says, "does not give "the donor the right to impose his "own taste upon posterity." Nor are the authorities as at present constituted a sufficient tribunal. "Esthetic infallibility," the report proceeds imperturbably, "does not inhere in a Bishop." Among the members of the committee that signed these irreverent words one finds the vicar of the Chapel of the Intercession, also Mr. Charles Steele and the architects Bertram Goodhue and Ralph Adams Cram. Episcopal churches are presumably no worse than others, but a study of 2,500 of them has convinced the committee that "in all "parts of the country millions of "money have been unwisely spent."

Clearly the time has come to apply the new principles of self-government to the building of churches. What is needed is not so much a personal dictator—a pictorial Judge Landis, an architectural Will Hays or a sculpturesque Augustus Thomas—as a commission of churchmen and architects that shall improve the taste of the donor, curb the artistic hospitality of wardens and vestry, even direct the feet of the Bishop in the way they should go. Hitherto, folk who have been properly brought up have thought it incumbent upon them not to say out loud what they think, by and large, of church architecture. But, backed by the authority of this report, they may now express a hope that in the future a pair of too-aspiring spires shall not give the rude populace occasion to dub the edifice behind them the Church of the Holy Toothpicks; that a sculptured Gabriel, overflamboyant with his trump, shall not suggest to the ungodly a Church of the Holy Bean Blower.

Ecclesiastical building presents real difficulties. Many of our most modern churches, if they faithfully expressed their character in stone, would lean on several sides toward the amusement centre, the lecture hall, the settlement house. A sly attempt was made in this direction by Messrs Goodhue and Cram when they adorned the portal of St. Thomas's, frequented by fashionable weddings, with monocled Fifth Avenue fops and love-knots entwining dollar signs. As members of a commission for enlightening the Bishop, how far would they carry this conception?

For the present their mood is sobriety itself. They propose that the curriculum of theological schools shall include a course in church architecture and that a handbook shall be prepared for the use of such commissions as may be established. Of late years church building has distinctly improved and competent supervision should accelerate the progress.

TOPICS OF THE TIMES.

Information Cures Incredulity. With the arrival of detailed and accurate information as to what has been done of late with "gliders"—airplanes without engines—in France and especially in Germany, the doubts that were aroused by the first brief accounts have been dispelled. With this incredulity, too, has gone the mystery why the Germans were "gliding" so much better and further than were the French, British and American participants in the Clermont-Ferrand tournament.

The trouble with the first impressions was an assumption that the aerial conditions at the two places were alike and simpler than in fact they were.

A glider, in still air, or in air moving horizontally and steadily, would be able to rise above its point of departure only by an impetus given at launching. Its only other source of power for independent motion would be gained from downward dives, more or less nearly vertical and more or less suddenly "straightened out," but always with loss of altitude. The second of these expedients is the only resource of the ordinary aviator, with his machine heavily weighted by his stalled engine, but he usually makes safely his "forced landing" when his descent begins at a height that gives him time to choose a fairly smooth landing place. Then he, too, is a glider—he calls it volplaning—but he does as little of it as circumstances permit. He cannot hover, his radius of horizontal motion is strictly limited to the circle at the base of a cone drawn from the point where his engine stopped working.

It was knowledge of these facts that caused the general astonishment when the stories of German achievements with gliders first arrived, and it was ignorance or forgetfulness of the fact that these were not all the facts that made a good many aviators and others hastily cry, "Impossible!"

Places and Times for Gliding. Between the engined airplane and the engineless glider there is an enormous difference of weight. Between the operation of the one and that of the other there is the still more enormous and important difference that the ordinary aviator flies from anywhere to anywhere his business takes him, at any time and in almost any weather. Winds, as a rule, affect him only as they hasten or retard his flight. The man with the glider, on the other hand, selects the scene of his exploits with the greatest care. He wants, and as yet, at least, he must have, a hill or mountain from which to start, and he can do no more than flutter downward except when a wind, blowing against his hill or mountain, is deflected from the horizontal to the upward direction. Ascending currents, which he can utilize, and the engined aviator cannot to any appreciable degree, explain the achievements that seemed so amazing.

The German gliders have a higher hill than those in France, they evidently have studied the air currents there with the greatest care, and, because of the restriction on airplane construction placed on Germany by the Versailles Treaty, more Germans than others have been experimenting with gliders. It may be that they have acquired more skill in this form of aerial navigation than is possessed by anybody else as yet, and it may be that they have better gliders. More probably their seeming superiority is due merely to the height of the Wasserkuppe and to the strong winds that blew there when the most successful flights were made.

The Germans can claim to have wakened the world to realization that, though the glider is not a substitute, or even a rival, for the engined airplane, it is a most interesting contrivance from which much can be learned and with which something—how much is still a matter of guesswork—of direct practical use can be accomplished.

For Once, Anyhow, He's Right. Senator La Follette has not seemed to all of us to be at all times the wisest of guides, but he certainly gives good advice to all and sundry when he tells them to lay in now a stock of the necessaries the prices of which are going to be boosted as soon as the new Tariff bill goes into effect. It is advice, unfortunately, that not everybody, even of those who recognize its excellence, can follow, as it involves the spending of money from which there will be no return for some time.

For a like reason, presumably, many people who last Spring saw the dangerous possibilities of the coal mining situation did not obey the exhortations which all received to buy then the fuel they would need next Winter. For those who could have bought it and didn't no large amount of sympathy with their present anxieties need be felt.

If any considerable numbers do heed the Senator's warning, and now stock up with "woolies" and like articles threatened by our eminent protectors of public interests, they would be likely, alas! to find that the present possessors of those wares also had heard of tariff prospects and already had brought into action the law of "replacement value"—the law so dear when it justifies higher prices, but so often ignored or scorned when it clamors for the lowering of them. What has the Wisconsin statesman to say about that?

Doubtful and Yet Possible. Prohibition has aroused more important controversies, but none more interesting, than those now progressing between the Mayor of Johnstown and the enforcement officials as to just what liquid it is with which that city has been "flooded."

The Mayor says that it is real beer, while the officials declare it only near-beer. The Mayor says that the proof of its reality is the fact that drinkers are getting drunk on it, and the reply is that the drunkenness is the result of suggestion, not of high alcoholic content.

Disinterested observers are trying to spoil this particularly pretty quarrel by declaring that at some of the Johnstown bars real beer is sold and at others its hyperaqueous substitute, and that therefore all of the disputants are right and all wrong.

Psychologists will not thank these would-be peacemakers. The thing to do with a good, nippy problem like this one is to solve it, not to abolish it; and while it is improbable, it is not impossible, that a considerable number of Johnstown's inhabitants are sufficiently suggestible, if told that they are drinking strong beer, to show the once familiar effects of such indulgence.

Wish is a great help to faith, and faith to suggestion.

BEER AND MURDER.

Anomalous Situation as Between the Government and the State.

To the Editor of The New York Times:

When Mayor Joseph Cauffiel opened wide the gates and let loose upon Johnstown another flood, of "real" beer, in the camp of the Wets there was wild elation, and the Mayor was inundated with telegrams commending him for having the courage of his convictions. But within twenty-four hours it began to dawn on the thirsty souls that the beautiful oasis was but a mirage. The Mayor, it appears, was only playing a game—he had "hit upon novel tactics for waking up the dry bureau in Washington." And Commissioner Haynes declared that "if the prohibition laws were violated the prohibition enforcement force would take necessary action."

Now the wicked Wets are pondering over what seems to them an anomalous situation. To their perverted minds it looks like a paradox that a central Government powerful enough to stop a river of beer in any State of the Union should be powerless when it encounters a river of blood in, for instance, the State of Illinois. These Wets are comparing the statement made by Commissioner Haynes with the admission made by President Harding in his recent address to Congress, referring to the Herrin outrage.

Will this Congress enact the Kellogg bill into law, or must we suffer the "humiliation which lies in the Federal Government's confessed lack of authority" to punish murderers? Shall our prohibition enforcement authorities request foreign powers to permit the search of vessels for liquors outside of the three-mile limit "in order to secure the welfare of our people," as Senator Sterling naively expresses it, while having to admit to these same powers that we cannot protect their citizens against mob violence in our country—excepting always, of course, the District of Columbia? WILLIAM C. KAELIN.

New York, Aug. 20, 1922.

The Liquor Laws in Kansas.

To the Editor of The New York Times:

W. A. White says: "Now we have a group of States in the South where two amendments to the Constitution are ignored. If we have another group where another amendment is ignored we shall soon have a sort of self-determination in enforcing the provisions of our Constitution and every State that does not like the Constitution can claim the blessed privilege of violating it."

This is just exactly what is now happening in Kansas under the Eighteenth Amendment and under the Volstead law. Under these Federal acts the physicians and druggists of the United States are licensed to prescribe and to dispense whisky for medicinal use. Under existing State laws in Kansas druggists are not permitted to dispense whisky on prescription, and consequently it cannot be prescribed by physicians. This is a nullification of an amendment to the Constitution in Kansas, which is just as flagrant as any of those perpetrated elsewhere. JOHN P. DAVIN, M. D.,

Executive Secretary New York Medical Association.

New York, Aug. 12, 1922.

How Long?

To the Editor of The New York Times:

Has the public experienced great encouragement from Mr. Harding's message to Congress? Surely! Despite the "paralysis of industry because of coal shortage and the menace of life and health by coal famine in the great centres of population," and despite the fact that "no small body of men * * * shall be permitted to choose a course which imperils public welfare," still "there is existing law by which to settle all prevailing disputes," and it is Mr. Harding's "purpose to invoke these laws, civil and criminal, against all offenders alike."

When? Have not these same laws existed ever since the strikes commenced—some time back, about April 1? SEPTIMA SNOWDEN.

Scarsdale, N. Y., Aug. 19, 1922.

Whose Government Is This?

To the Editor of The New York Times:

That was a splendid editorial in today's paper entitled "A National Reproach." I think the American public should know whether their Government is to be run by the labor unions or by a majority of the people. SAMUEL MOFFITT.

New York, Aug. 14, 1922.

SEA FOLK.

When I am bathing in the sea,
Cold fingers seem to grasp at me—
Small voices, crystalline and clear,
Whisper strange stories in my ear
About enchanted ocean caves
And coral grottoes 'neath the waves.

Frail seaweed on the silver sand
Is left for me, who understand
Its message from my mermaid kin,
And, when the surf comes thundering in,
Upon his snow-white charger rides
Great Neptune, whipping up the tides!

We who were cradled by the sea
Are never from its spell set free;
There is no lullaby so sweet
As that the restless waves repeat—
Land-lubbers, we for years may roam,
The ocean always calls us home.

MAZIE V. CARUTHERS.

HARDING PROMISES LEGION

He Will Attend Convention in New Orleans if Public Affairs Permit.

NEW ORLEANS, La., Aug. 23 (Associated Press).—The Crescent City is preparing to entertain the largest gathering in its history when 150,000 members of the American Legion and other visitors come to the Legion's national convention here, Oct. 16-20.

With the tentative acceptance of the convention invitation by President Harding and General Pershing and the definite acceptance of Major Gen. John A. Lejeune, commandant of the United States Marine Corps; Samuel Gompers, President of the American Federation of Labor, and Kenesaw Mountain Landis, Commissioner of Baseball, the Legion meeting will assume national importance. Convention officials also expect to entertain a famous Marshal of France and other World War notables. Prominent among the distinguished guests will be twenty-five wearers of the Congressional Medal of Honor.

President Harding has written convention headquarters that he will come to New Orleans if the pressure of public affairs does not interfere, and a similar message has been received from General Pershing.

In preparation for the visit of the thousands of former service men, the Convention Committee has prepared an elaborate program of entertainment. Convention sessions will be held only in the mornings, enabling the delegates and visitors to participate in the festivities the remainder of the day.

The first American Legion national Olympic meet will be held at the convention. Legion athletes from every State will compete for national championships in track and field events, aquatic sports, amateur boxing and wrestling, golf and tennis. There also will be a national marksmanship contest and a tournament of professional boxers. A decision bout between Bob Martin, who won the heavyweight championship at the tournament staged by A. E. F. fighters after the armistice, and Captain Roper, heavyweight champion of the service men who remained in America, will be one of the leading features of the boxing card. The Legion bantamweight championship will be settled when Johnny Buff and Pal Moore meet in the convention ring.

CITY FILING 7 YEARS BEHIND.

County Clerk Asks Piece Workers for Corporation Data.

The New York County Clerk's office is about seven years behind in filing certificates of incorporation and the reports of corporations, County Clerk James A. Donegan said yesterday in commenting on his request to the Board of Aldermen for permission to engage file clerks on a "piece work" basis.

The official charge for recording the documents is 10 cents a folio. Approximately 500,000 folios of records are still to be filed. County Clerk Donegan said that when he took office the accumulation of this work was called to his attention and he attempted to obtain permission to hire clerks, but was refused by the Board of Aldermen.

As the city is paid 10 cents a folio, Mr. Donegan thought clerks should be hired for 5 cents a folio. He denied applying in his budgetary recommendation for a specific appropriation for this work and declared that the report that he had asked for an increase in his salary list from $199,104 to $251,528 was untrue.

MAY EXTEND NAVAL ACCORD.

League Assembly Will Discuss the Possibilities at Next Session.

GENEVA, Aug. 23 (Associated Press).—The General Secretary of the League of Nations has notified Governments which are members of the League that the question of the extension of the naval accord reached at the Washington conference to non-signatory powers has been made part of the program of the next session of the Assembly of the League of Nations.

This question was the subject of deliberations by the Commission for the Reduction of Armaments, which in July examined projects by Rear Admiral Seagrave, Great Britain; the Marquis Saluzzo, Italy, and Colonel Eduard Réquin, France.

The Assembly will be called upon to decide if it considers necessary the extension of the principles of the naval treaty of the Washington conference to the non-signatory powers, and, if so, the best means to arrive at this result.

OUT OF BELGIAN DELEGATION

Lafontaine Loses His League of Nations Post to de Brouckere.

BRUSSELS, Aug. 23 (Associated Press).—The Belgian Cabinet appointed Louis de Brouckère, the Socialist Deputy, a member of the Belgian delegation to the League of Nations today. Deputy de Brouckère replaced Senator Henri Lafontaine, whose position became difficult as a result of a resolution he offered recently at the meeting in Prague of the Friends of the League of Nations.

On the presentation of the resolution of Senator Lafontaine, the delegates of the Little Entente abandoned the Prague meeting. It was said that Senator Lafontaine's resolution was prejudicial to the interests of the Allies.

The Nationalist press here has carried on a campaign against Senator Lafontaine for some time. He was the winner of the Nobel Peace Prize in 1913, and has lectured on several occasions in America.

HUGHES SAILS TODAY.

Admiral Vogelgesang Will Accompany Him to Brazil as Aid.

At the Navy Publicity Bureau, 318 West Thirty-ninth Street, the following statement was given out yesterday afternoon:

"Secretary Charles E. Hughes and Admiral C. T. Vogelgesang will meet at the Twenty-third Street Ferry, on the New York side, at 4 P. M. today. They will cross the ferry to Hoboken and sail from Pier 1 on the Pan-American at 6 P. M. for Rio de Janeiro. The selection of Admiral Vogelgesang as aid to Secretary Hughes is in recognition of his high standing in Brazil, where he served a few years ago on special duty as naval adviser to the Brazilian Government. The Brazilian Government recently requested our Government to lend it Admiral Vogelgesang again to supervise the reorganization of the Brazilian Navy."

FONCK PLANS OCEAN FLIGHT

Will Try One From West Africa to Brazil After Trip to Latter Country.

LISBON, Aug. 23.—Captain René Fonck, the French ace, will attempt a flight across the Atlantic Ocean from Dakar, in French West Africa, to Pernambuco, Brazil, when he returns from his present trip to Brazil, according to an announcement made here today. The length of the flight is 1,650 kilometers and will be undertaken in a Caudron monoplane, equipped with three motors. M. Perisse, a French engineer, will accompany Captain Fonck. A wireless operator, who will send and receive messages on the progress of the flight, will also be taken.

Captain Fonck left here yesterday on the steamer Massilia for Brazil.

PADEREWSKI HAS A COLD.

Confined to His Rooms in Lausanne, but Not Considered Seriously Ill.

LAUSANNE, Switzerland, Aug. 23.—Ignace Jan Paderewski, who came here from America some time ago, is confined indoors, suffering from a severe cold. His condition, however, is not considered serious.

REDLICH URGES NEED OF TREATY REVISION

Austrian Lecturer at Williams Institute Gives His Plan for Saving Central Europe.

HOPES FOR STRONG LEAGUE

Philip Kerr Reveals That Lloyd George Proposed to France Military Mission to Poland in 1920.

Special to The New York Times.

WILLIAMSTOWN, Mass., Aug. 23.—Dr. Josef Redlich of Vienna outlined in his last lecture tonight before the Institute of Politics a general program for the settlement of Central European political and economic strife.

Dr. Redlich felt that America must return to the counsels of Europe and by taking part in European conferences "satisfy herself by actual co-operation with the European Governments that those principles to which she herself gave a new and far-reaching application in the Washington Conference will be realized by the great and the minor powers of Europe."

Dr. Redlich asserted that the special guilt of the German nation as a whole for the World War should be understood only in its lack of disposition to "break that system of prevalence of those classes which in all Germany embodied militarism as a profession, military force as the main lever for national progress and the prevalence of junkerism and imperialist industrialism."

He said that all the energies of the allied statesmen after the war were directed "first to make this League of Nations, if they had to swallow it at all, as shadowy and inefficient as possible; secondly, to secure the fruit of the military, political and social collapse of the Central Powers by keeping Germany in the future permanently as weak as possible."

"What is commonly called German militarism," the speaker continued, "was nothing else than the subjection of the whole national life under the supreme rule of preparation to meet possible or expected military exigencies.

"But one must not forget in judging in an unbiased manner that Germany was by its geographical situation surrounded by big military powers, first by Russia, second by France, which latter had since 1870 developed its old tradition of glory into a system of preparedness for revenge. Germany had preserved European peace more than forty years, but since William II.'s reign began Prussian militarism had become a menace to the world at large, at least in the words of the Emperor. It was not the mass of the German nation which stood behind him. The Social Democratic Party and the Catholic Centre, representing more than two-thirds of the German parliamentary voters, opposed all militarist ideas and contradicted strongly the warlike gesticulations of William II.

Peace Terms Followed by Collapse.

"After the war came the peace treaties but not real peace. The worst feature of the peace treaties is that they have disintegrated Europe as never has been in history. They have elevated the number of sovereign States in Europe to twenty-six without any attempt to lay the foundations of a new constructive European policy uniting again the continent.

"The principle of national self-determination was employed for the work of dismemberment [illegible] ideal justification.

"The unsolved problem of coexistence of minorities of different races and problem of the economic [illegible] of the greater part of Europe—[illegible] the main features of the present [illegible] of Europe. The economic collapse of Germany, Austria, Hungary and Bulgaria—consequently the impossibility of the victorious States to get reparations because of the encumbering of Germany and its allies by impossible mortgages has finally broken the forces of Germans and Austrians instead of aiding them to recover, and thus to give their fair share for the indemnification of France and for the recovery of all Europe.

"So much for the economic problem. Now for what I would like to call the moral and intellectual problem of Europe. Wherever we look in all these States we see the continuance of those forms of national hatred and rampant nationalism which were brought to their culmination during the war.

"The question arises," he continued, "what can be done to meet the dangers arising from such a situation as has been dealt with here. It is, of course, impossible to give more than a very general reply to the question. I would venture, however, to formulate three main points:

"1. Revision of the peace treaties, especially in respect to the sums of the reparations.

"2. Concerted work of the great powers in order to induce and encourage economic integration not only of the new States of Central Europe but initiating a system of economic co-operation of all Europe. A great Zollverein of Central and the Near Eastern Europe would be a very tangible peace aim of a great European political leader.

"3. In a great European conference disarmament should be imposed on all European States and guarantees should be given for inviolability of the present territories.

"Protection of minorities should be guaranteed by an agreement of all powers, and the continuous maintaining of the principles arrived at should be executed by a reinforced League of Nations, into which Germany and America should enter."

Lloyd George's Polish Policy.

It was Lloyd George who instigated the sending of the French General Weygand and other high staff officers of the French and British forces to Warsaw to build up defenses against the Soviet drive on Poland in 1920, Philip Kerr revealed today in the round table on Soviet Russia.

"For the sake of succeeding in his policy of trade rapprochement with Russia and at the same time to preserve Poland," said Mr. Kerr, "Lloyd George decided to send the British and French staff officers and assistance to Warsaw. It should be understood, of course, that the French were immediately sympathetic to this point of view, and a great deal of the execution was carried out by them, but Lloyd George was the instigator."

The most significant passage in Dr. Fujisawa's final address today was as follows:

"It is the mentality of the East, so eloquently told by Tagore, and the recognition by the West of Japan's capability of translating her words into deeds that gives Japan the right and privilege of acting as the leader on the side of the East in the titanic work of harmonization of the East and the West. Meanwhile, let us remind ourselves of some of the disquieting symptoms, such as thoughtless talk of the White League of Nations already spoken of on one side and on the other side the Pan-Turanian movement, which seems to be so far more deep-rooted than appears on the surface."

Then Dr. Fujisawa added:

"While other nations have equally shown that spirit of idealism, it is upon the United States, which emerged as the strongest and richest of the great powers of the World War, that history will focus hope in the future. Next to the United States stands Japan, to which Asia, if not the world, looks to for leadership in the great task of the fusion of Oriental and Occidental cultures as the basis of permanent peace."

This was interpreted to be a veiled reference to the so-called Monroe Doctrine for Asia.

American Delegates in Argentina.

BUENOS AIRES, Aug. 23.—The party of American delegates to the Brazilian centennial celebration, headed by Herbert F. Gunnison of The Brooklyn Eagle, arrived here yesterday from Santiago, Chile. After a week of sightseeing and entertainment they will start for Rio de Janeiro.

KAISER TRIMS TREES NEAR PUBLIC PARK

Scraps of His Conversation Easily Overheard as He Works With His Retinue.

LESS AFRAID OF BEING SEEN

He Joins in Thinning Out the Thick Branches Which Have Shielded Him From Public Eye.

Copyright, 1922, by The New York Times Company. Special Cable to THE NEW YORK TIMES.

DOORN, Aug. 23.—The ex-Kaiser's mode of existence has changed, and his fanatical fear of the public eye appears to have greatly diminished, if what I saw this morning is any criterion. Instead of sawing little blocks of Christmas trees in a secluded spot in the garden or working in a secluded vegetable or rose garden, I saw the ex-Kaiser working in the garden a few feet away from the small public footpath encircling the grounds, where I stood with only the wire fence between him and the footpath.

"As I watched the ex-monarch at work, fragments of his conversation were clearly audible and related principally to forestry and care of trees. He seemed happy and thoroughly engrossed in his work, as with a small group of his retinue he busily trimmed and clipped trees in a small plantation of young fir trees. His retinue of workers consisted of several young German adjutants who were coatless and wore riding breeches and waistcoats and were moreover obliged to keep steadily at work as the ex-monarch who bossed the gang would allow no one to stand idle.

A German lady of about 40 years, Countess Lehndorf, frequent visitor at House Doorn, also assisted, often addressing the ex-Kaiser, requesting instructions which the ex-Kaiser gave in a kindly manner. It was a gay little party, laughing and joking over the work, while Captain van Houten of the Dutch Marechausee engaged in guarding the ex-monarch, also working in his shirtsleeves, amused the ex-monarch by balancing a stick on the end of his nose.

Wilhelm's conversation, which I overheard, showed keen interest in forestry and related to method of clipping trees, the ex-monarch maintaining that trees must have light in order to grow well.

As Wilhelm diligently clipped off the low dead branches with large shears, kneeling on the ground in order to do so, he remarked to the head gardener:

"Yet this tree is in a dreadful state. My method of trimming is the only way. I introduced this in the Tiergarten in Berlin, where they knew nothing of it before I told them."

The other remarks made by the ex-Kaiser were of the same category. The ex-monarch was arrayed in a gray suit, a shirt with collar to match, brown leather gaiters and shoes and a mourning band around the arm.

Some people attribute this change of attitude and disregard of the public to the disappearance of the Prussian Junker Hofmarshall von Gonthard, who advocated the strictest seclusion. Anyway, the dense wood surrounding and excluding the park from public view is now being thinned out and the ex-monarch himself is assisting in the work, during which he is often visible from the main road. In the afternoon the ex-monarch busies himself in a vegetable garden, often picking peas and string beans to be consumed by the ex-royal household. The ex-Kaiser appear in remarkably good health and vigorous and looked exactly like the most recent published photograph taken of him with his small grandson.

PLEA FOR SEX EQUALITY BY MRS. HAVEMEYER

Sees Woman's Party's Chief Mission Abolition of All Discriminatory Laws.

Special to The New York Times.

STAMFORD, Conn., Aug. 23.—In the course of a speech in behalf of the National Woman's Party delivered at her villa on Palmer's Hill this afternoon, Mrs. Henry O. Havemeyer quickened the interest of her audience to a high degree by repeating a dialogue between herself and an unnamed Governor of New York when she attempted to interest him in a bill that would give women the same rights, privileges and immunity under the law as men.

"But, my dear woman," she quoted the Governor as having said, "you could never get men to pass this law."

"'We don't want men to pass this law,' I replied," she said, "'we want women to pass it.' I put it up to him strong and tried hard to convince him that my argument was as good as his."

A moment later Mrs. Havemeyer said:

"There is no better man in the world than the American man; but you do not know it, nor does he. Yet I have never known an American man who is willing to take a woman's advice on legal matters and matters of such a nature. But I am not discouraged. I feel sure that we will yet win man over to that point where he will really treat us as his equal. It means a good fight and hard work. I have fought hard and worked hard for the cause, and I see much more hard work and real fighting ahead of me before our task is fully accomplished."

The principal task of the Woman's Party, it appeared from Mrs. Havemeyer's talk and that of the other speakers, was the removal of all disabilities applying against women in the various States of the Union.

When urged to make public the name of the Governor with whom she had her discussion, Mrs. Havemeyer declined to do so.

"It would not be fair to him," she said laughingly. "Besides, our party does not wish to antagonize any influential official."

"Then it was Governor Miller?" it was suggested.

"No, it was not Governor Miller," she said quickly.

"Perhaps it was Governor Al Smith?"

"Perhaps it may have been, but I will not and must not tell who it was. When I see the Governor in question I might tell him how I protected his identity."

Mrs. John Winters Brannen of New York presided as chairman of the meeting. Among those present were Mrs. Gutzon Borglum, Mrs. Julius Kruttschnitt, Mrs. Alfred Crane, Dr. Katherine Merritt, the daughter of Congressman Schuyler Merritt, and Mrs. W. J. Long, wife of the author and naturalist.

WILL GIVE BOOTH PORTRAIT.

Rotarians to Take E. F. Albee's Gift to Shakespeare Museum.

An oil painting of Edwin Booth, painted by J. A. Mohite, will be presented by E. F. Albee to the Rotary Clubs of America at a luncheon today at the Hotel Astor. It will be taken by a committee of Rotarians to the Shakespeare Museum at Stratford-on-Avon. It will be America's sole contribution to the Stratford collection.

More than 500 professional men will be present at today's luncheon and ceremony. Robert B. Mantell will make the speech of presentation, and the portrait will be received by Arch C. Klumph, Past President of the Rotary Clubs of America.

SOCIAL NOTES

New York.

The Rev. Dr. E. M. Stires and Mrs. Stires have left their Summer cottage at Bolton Landing, Lake George, for Portland, Ore., Dr. Stires being a deputy to the triennial general convention of the Episcopal Church in Portland. They are due to arrive there Sept. 3.

Miss Josephine Kelly gave a luncheon yesterday in Delmonico's Roof Garden.

Mr. and Mrs. Ormond G. Smith and Mrs. Frank L. Crocker were among those giving luncheons yesterday in the Japanese Garden at the Ritz.

Mr. and Mrs. Herman D. Kountze have come from Newport and will be at the Ambassador for the week.

Commander Henry De F. Mel, U. S. N., and Mrs. Mel of Washington, D. C., are at the Astor for a few days.

Mrs. Sidney J. Colford Jr. entertained at Pierre's yesterday with a luncheon for her daughter, Miss Kathleen Vanderbilt, and Mrs. Goodhue Livingston gave a luncheon there for Miss Kate de Forest Prentice.

Mrs. Thomas B. Clarke Jr. has taken an apartment at the Ambassador, but will not occupy it until September.

G. Louis Boissevain left last evening for Newport to attend the annual Horse Show.

Samuel H. Vauclain is in town and is making the Vanderbilt his headquarters. Mr. and Mrs. John Henderson Stewart have motored in from Cedarhurst and are also at the Vanderbilt.

Miss Julie Brown Fincke is to have as her attendants on Sept. 9, when she marries Frederick P. Humphreys, her cousin, Miss Dorothy Douglas Brown, as maid of honor and the Misses Suzanne Humphreys, Rosalie P. Barclay, Mary N. Simmons, Constance Hatch Banks and Edith Smedberg as bridesmaids.

Mr. and Mrs. Lewis S. Thompson motored in from Red Bank yesterday to meet friends arriving on the Majestic and gave a luncheon at Sherry's.

Mrs. Samuel F. Streit and Mrs. Leonor F. Loree also gave luncheons yesterday at Sherry's.

George B. Post and Van Duzer Burton gave dinners last evening at Sherry's.

Captain Charles W. Littlefield, U. S. N., is a guest of Mr. and Mrs. Watson Armon at their cottage at Hyannisport, Mass.

Mrs. Theodore Schumacher and her young son Alan have returned from their camp in the White Mountains and are at her home, 960 Park Avenue, until she sails on Sept. 2 for Europe.

Southampton.

K. N. Das Gupta came from New York yesterday and was the luncheon guest of Samuel L. Parrish at his villa, and later in the afternoon plans were made for a series of Hindu plays to be given in the open air theatre in the gardens of the Parrish art museum that is being built for the "Chauve-Souris" performance the evening of Sept. 3. The plays will be given in costumes of India and will be presented on the afternoons of Sept. 7, 8, 9 and the following Monday afternoon, the proceeds to be donated to a charity not yet decided on.

Mr. Das Gupta is the director of the English Union of the East and West. Sir Auckland Geddes, British Ambassador, and Lady Geddes, Dr. Sze, Chinese Ambassador and Mme. Sze, are members of the Washington chapter before whom Das Gupta's plays were presented in Washington last Spring.

Also in connection with these plays will be held an exhibition of ancient Indian paintings, ivories, brass and lacquer works of exquisite design, shawls and embroideries of rare beauty and various art objects of India in the Parrish Memorial Hall during the entire week. Distinguished lecturers will come to speak on Eastern subjects and altogether the Indian week will be filled with interesting events.

The Misses Ruth and Mildred Stillman, daughters of Mr. and Mrs. Joseph F. Stillman, are this week taking a motor trip in their car through the hill section of Massachusetts, and will be for a short time the guests of Mrs. Conrad Hobbs in Worcester. They will return the last of the week.

Dr. Alfred Stillman 2d will come from New York for the week-end with his parents.

Mrs. W. C. Gulliver, who has been in Nova Scotia with her daughter, Mrs. Charles Sheldon, since June 1, will arrive here Sept. 1, and will be at the Meadow Club until Oct. 1, when she will occupy her West Cottage, in Gin Lane, until the late Autumn.

The juvenile fair given last week on the lawn of the serving house by a number of young girls under fourteen years of age netted $200, which will be spent for the benefit of poor children of the village under the direction of Miss Frances Archibald, district nurse.

Three free lectures on architecture and interior decoration will be given in Colonial Hall of the Rogers Memorial Library on the mornings of Thursday, Friday and Saturday this week, commencing at 11 o'clock, by Miss Minnie Brunker Ross of New York.

Mrs. Farrington-Smith, soprano, of New York gave a program of songs yesterday afternoon in the drawing rooms of Cherisol, the villa of Mr. and Mrs. Stephen H. P. Pell, before a large and fashionable audience. Mrs. Smith was assisted by Colin O'More, tenor, who sang a number of songs in French and Italian and a group of Irish songs. Walter Golde played the piano accompaniments.

Mr. and Mrs. Duncan Stewart Ellsworth will entertain at dinner Friday night at their villa, Meadow Beach.

Mrs. Leaverett S. Miller will entertain at luncheon today at her villa in Watermill for her house guests, Mrs. Breese Blossom and Miss Frances Madden.

A rummage sale will be held, under the direction of Miss Emily Cross and Mrs. Phillips Thompson, on Nugent Street Sept. 2 for the benefit of the Fresh Air Home for Crippled Children.

Mr. and Mrs. Henry Martin Polhemus, who are passing their honeymoon in Bermuda, will arrive here Aug. 31, and will remain over Labor Day with Mrs. Polhemus's parents, Mr. and Mrs. Joseph F. Stillman, at their villa in Hill Street, after which they will go to their own home in New York.

Mrs. Daniel E. Pomeroy will give a garden party next Tuesday afternoon on the lawn of the old White House in Sebonac for the children of the Fresh Air Home.

Mrs. Elihu Root Jr. will return today from a visit to New York.

Mrs. Albert H. Ely has returned to Fort Hill, her villa in Shinnecock Hills, from a visit of a week to Mrs. George Bradley in Lyme, Conn.

Newport.

The Summer visitors and the Newport city officials are going to play ball again on Saturday, Sept. 2. For the last two Summers there has been such a game played for charity with financial success. Each side has won a game. Charles B. Dunlap has offered to captain the Summer visitors' nine this year, and has called upon Sumner Gerard, the captain and manager for the last two Summers, to assist him in the selection of the team. Mayor Mahoney, leader of the city officials' team for the last two years, will again head that team. Among those who have already signified an intention to try out for the team are Lawrence Doyle, Frank Roche, Joseph Harriman Jr., Sidney Smith, Lawrence Jennings, H. O. Havemeyer Jr. and Varick Frissell.

The officers and ladies of Fort Adams will give a tea dance Friday afternoon at the Post Service Club from 4 to 6 o'clock. Mrs. A. L. Barber and Mrs. F. L. Buck have been selected to act as hostesses.

Captain A. E. Watson, who has been visiting Captain and Mrs. Franck Taylor Evans, left for New York last evening.

Dr. Walter Wells, who has been stopping at the Muenchinger-King, has gone to Block Island on a deep sea fishing trip. He will return the end of the week.

William Payne Thompson has gone to New York for a short stay.

Mrs. Marion Eppley gave a luncheon for twenty-four guests at Beacon Rock yesterday afternoon. Mrs. Vanderbilt gave a luncheon at the Breakers and Mrs. Henry Clews was a luncheon hostess at the Rocks.

Mr. and Mrs. F. Arthur Adams of New York, Mr. and Mrs. Robert A. Osborn of New York and Mr. and Mrs. A. Harrison of Philadelphia are at the New Cliffs. Mrs. John Nicholas Brown has contributed $100 to the Newport Permanent Firemen's Pension Fund.

Mrs. William R. Hunter is acting as Chairman of the Supper Committee at the Art Association annual ball and pageant on Aug. 29. The pageant "The Viking," taken from Longfellow's poem "The Skeleton in Armor," is proceeding well, and Longfellow's daughter, Miss Longfellow, has been invited to be the guest of honor of the association.

Mrs. William K. Vanderbilt 2d has gone to Saratoga.

Reginald C. Vanderbilt will give his annual horse show dinner on Monday evening at Sandy Point Farm.

Mrs. Edith Webb Miles of Bay Forest, Ill., has arrived at the Muenchinger-King to remain over the horse show. J. Armstrong Chaloner of Richmond, Va., is also coming here for the show.

Mrs. Barger Wallach has gone to Boston to personally deliver the invitations for the tournament that is to be played at the Casino next week.

The ladies' match play golf tournament for prizes offered by the Misses Ethel King and Helen Moran at the Country Club has been reduced to the semi-final round, and in this Miss Pauline Robinson will meet Miss Florence Loew and Miss King meets Miss Moran.

Marshall Kernochan has arrived from Tuxedo Park and is the guest of Mrs. J. J. Wysong at Greystone.

Victor Loew has arrived from New York and is visiting his brother, William Goadby Loew. They were at the Casino yesterday, as were J. H. N. Potter, James Carey Warren and I. C. McKeever of New York. Mr. and Mrs. W. M. V. Hoffman of Tuxedo Park, who are the guests of Mrs. Charles F. Hoffman, were also at the Casino with their hostess, and another couple present during the morning concert was Mr. and Mrs. Geo. Henry Warren Jr., who have come from Tuxedo Park to spend ten days with Mrs. Warren's parents.

John S. Shedd of Pittsburgh, Pa.; Mrs. R. G. Davis of Belmont, Mass.; Mrs. E. Lawrence White of Beverley Farms; Miss Lila Lancashire of Manchester, Mass.; Jacob H. Lowrey of Philadelphia; Mr. and Mrs. J. H. McKeever of Watervliet, N. Y.; Mr. and Mrs. R. A. Trie and Miss Trie of Troy, N. Y.; Mr. and Mrs. David H. Atwater of Bluefield, W. Va.; J. Clarence Davis, George F. Mortimer and J. Chauncey McKeever of New York are at Hill Top Inn.

More than one dinner party in the Summer colony here lately where lobster courses had been planned, have been without the favorite shellfish because of a lobster famine. In some instances it has been impossible to secure sufficient lobsters and in others the price, which has now reached 50 cents a pound, has been too high. The lobster catches off here this Summer have been small. They have been small elsewhere and a part of Newport's present famine has been caused by the fishermen shipping their catches away because of the big prices being offered.

MAJESTIC SEARCHED FOR CZAR'S JEWELS

Treasury Agents Find Tip False, but Discover $3,000 in Undeclared Gems.

701 IN THE FIRST CABIN

Three Railroad Presidents Among Them—$1,250,000 in Gold Comes From London.

Among the 701 first cabin passengers who arrived yesterday afternoon on the White Star liner Majestic from Southampton and Cherbourg were three American railroad Presidents, who attended the International Railroad Conference in Rome in July. They were Samuel Rea of the Pennsylvania, E. E. Loomis of the Lehigh Valley and William Besler of the Central of New Jersey.

Mr. Rea said he had been out of touch with the situation, and when informed that its settlement seemed to rest on the question of restoring seniority rights, said, "How can the railroads yield and keep the promises they have made both to the old men and the new?"

Justice Norman S. Dike of the New York Supreme Court, who returned with Mrs. Dike from a two months' vacation abroad, said when he was asked concerning European conditions: "I am sick and tired of self-appointed Ambassadors who, after seeing two or three Parisian cafés, tell all about Europe. Everywhere I found the European nations still reeling and dazed, like a prizefighter after a gruelling contest. The financial side is the problem."

Martin Littleton and his wife also were passengers on the Majestic. The lawyer said there was but one Democratic candidate for the Governorship and that was former Governor Smith. The fight, he predicted, would be between him and Governor Miller.

Prince Miguel de Braganza, husband of Anita Stewart, returned from a visit to his family in Spain and Hungary. He was met at the White Star pier by William Rhinelander Jr., and will join the Princess and their children in Newport tomorrow.

Dr. Ludwig Enrich, Director of Information of the Polish Legation, who returned on the Majestic from a visit to Warsaw, said there was very little unemployment in Poland, all schools are open and there is sufficient food to obviate more relief work. The people were grateful, he said, for the help received from America. With him was Dr. Stefan Grotowski, the Polish Consul General in New York, who had visited England and France.

Mrs. Laura B. Cross of Louisville, Kentucky, a frequent transatlantic traveler, was robbed of jewelry and other property valued at $2,000 shortly after the liner left Cherbourg. On the arrival of the liner at Quarantine yesterday, detectives from Police Headquarters went on board to investigate.

Half a dozen special agents of the Treasury Department boarded the Majestic yesterday as they had been tipped off that there was a man on board who was bringing a quantity of the Russian Crown jewels for disposal in this country. He was not there, but they managed to pick up about $2,000 to $3,000 worth of undeclared diamonds and other jewels among the 1,315 cabin passengers on the pier.

In addition to 6,000 sacks of mails the Majestic brought $1,250,000 in gold for New York banks from London.

The crew of the Majestic, from Captain Sir Bertram Hayes to the cabin boys, were all proud of the visit of the King and Queen to the ship off Cowes. King George sent a signed portrait of himself and one of Queen Mary to Captain Sir Bertram Hayes.

SHIP ENGINEERS RISK LIVES.

Majestic's Repairs Completed at Sea by Staff of Seventy.

The White Star liner Majestic arrived yesterday from Southampton and Cherbourg twenty-four hours late through making repairs to the port low pressure turbine at sea instead of stopping another three days in Southampton to have it done there. The work was well executed in thirty-six hours by the staff of seventy engineers belonging to the Majestic, aided by six engineers and a superintendent from Harland & Wolf's shipyard in Southampton.

Joseph Wolff, the chief engineer of the liner, who superintended her construction in Hamburg, was in charge of the job. He said that it was the breaking of thirty-two steel studs out of thirty-eight which connect the rotor with the dummy and not the struts as given in the radio message. The engineers went into the drum in relays to drill out the holes for the studs and worked in a temperature of 98 degrees. The space was so small that electric drills could not be used and special tools had to be made for the job, the Chief Engineer said.

The port low pressure turbine was cut out after the Majestic left Cherbourg on Wednesday, Aug. 16, and a hydraulic dam built to keep steam from entering the chamber, but the engineers were in danger of their lives by the possibility of the steam escaping and flooding the compartment while they were at work.

EX-SENATOR HOPKINS OF ILLINOIS DEAD

Once Republican Leader in Congress, Who Retired in 1909, Dies at His Aurora Home at 76.

AURORA, Ill., Aug. 23.—A. J. Hopkins, former United States Senator and for years a Republican leader in Congress, died today at his home, aged 76. He served eight successive terms in the lower house of Congress and then was chosen Senator.

Former Senator Hopkins, a lawyer by profession, became a member of the Forty-ninth Congress and served through the Fifty-seventh. He was elected Senator in 1903, serving until 1909.

During his service in Congress he held many important committee assignments and helped to frame every tariff law from the McKinley bill to the Dingley law. While serving on the Inter-Oceanic Canal Committee he brought before the Senate a substitute for the committee report, favoring a lock level canal as against a sea level canal recommended by the committee, and by his Senate speech secured adoption of his amendment, thus insuring construction of a lock level canal.

He was a central figure in the Senatorial deadlock of 1909 in the Illinois Legislature which culminated in the election of William Lorimer, which afterward was declared invalid. Charges of bribery in the election were not sustained.

GARDNER F. WILLIAMS DIES.

Mining Engineer for Cecil Rhodes in South Africa Was 80.

SAN FRANCISCO, Aug. 23.—Gardner F. Williams, 80, widely-known mining engineer, who for eighteen years was general manager of the De Beers Consolidated Mines, Ltd., of London, which at one time, it was said, produced 95 per cent of the diamond yield of the world, is dead at the home here of his daughter, Mrs. M. E. Eyre Pinckard.

Born at Saginaw, Mich., Gardner Williams was taken to California in the early '50s by his pioneering father, and graduated from the State College in 1865, afterward studying for his profession at the Mining Academy of Freiberg, Germany. Two years at the San Francisco Mint made him an expert assayer, and then the successful developments of several mines in the West were followed by his migration to South Africa.

He was engineer for an exploration company of the Rothschilds when he met Cecil Rhodes on shipboard. The men spent the voyage walking the deck arm in arm and poring over maps and plans. Rhodes told his vast plans to the American, who gave in return his knowledge of mining. As a result of this meeting Williams left the exploration company and until his retirement in 1905 managed the Rhodes diamond mines.

Van H. Cartmell.

Van H. Cartmell of New York, for many years president of the Kelly-Springfield Tire Company, died early yesterday morning of pneumonia in Springfield, Ohio. He was 73 years old.

Mr. Cartmell was a pioneer in the rubber industry. Until ill health necessitated his retirement two years ago he had been actively engaged as president of the Kelly-Springfield Tire Company. He was born in Springfield, Ohio, and began his business career as a clerk in a local store. Subsequently he founded the Springfield Rubber Tire Company, which produced carriage-wheel tires. This company was merged in 1898 with another company into the Consolidated Rubber Tire Company, of which Mr. Cartmell became president in 1903. He also served as vice president of the Rubber Association of America.

A party of officers of the Kelly-Springfield Tire Company left New York last night for Springfield to attend the funeral. Mr. Cartmell is survived by his wife and three sons, Van H. Cartmell Jr. of New York, Robert Cartmell of Springfield, Ohio, and Harold Cartmell of Buffalo, N. Y.

Mrs. Helen Cohn Rosendale.

Special to The New York Times.

ALBANY, N. Y., Aug. 23.—Mrs. Helen Cohn Rosendale, wife of Simon W. Rosendale, former State Attorney General, died tonight after a three months' illness. Mrs. Rosendale was 73 years old. Her maiden name was Helen Cohn, and she was born in Albany. For upward of forty years she had been active in every philanthropic movement in Albany. She was Treasurer of the Women's Board of the Albany Hospital and was also connected with the Public Health Council. She was a graduate of the Albany Female Academy.

Benjamin Folsom.

Benjamin Folsom, a cousin of Mrs. Thomas J. Preston Jr., who was Mrs. Grover Cleveland, died at Pasedena, Cal., on August 18. He had lived there for the last twenty years. Mr. Folsom, who was formerly a lawyer practising at Rochester, N. Y., was born in 1847 at Folsomdale, N. Y., and graduated from the University of Rochester in 1888. In addition to his practice, Mr. Folsom wrote continually for newspapers and also served as United States Consul at Sheffield, England. He was married in 1893 to Ella Blanchard Howard of Rochester.

Rev. Dr. John Greenleaf Oakley.

The Rev. Dr. John Greenleaf Oakley, who was pastor of the Church of the Savior in this city from 1887 to 1902, and had been a member of the New York Conference for fifty-two years, died yesterday morning at the age of 79 at his residence, 34 Tuckahoe Road, Yonkers. For the last five years he was pastor of the Union Congregational Church in Tuckahoe. His other charges included the Centenary Church and the Forty-fourth Street Church in this city. Services will be held at 4:15 tomorrow afternoon at the Memorial Church, Nepperhan Heights, Yonkers.

Patrick F. Shea Dies Suddenly.

Patrick F. Shea, owner of several theatres in New England and in control of the Royal and National in this city, died suddenly at noon yesterday of apoplexy while seated at his desk in his office on the eighth floor of the New Amsterdam Theatre Building. He had seemed in good health during the morning. He started in the vaudeville branch of the theatrical business forty years ago, and became the first general manager of the Keith Circuit.

Mrs. Jane Elliott Snow.

CLEVELAND, Aug. 23.—Mrs. Jane Elliott Snow, author, lecturer and biographer, died at the home of her daughter in Lakewood, a suburb, yesterday at the age of 85.

Among her best known books is one entitled "Women of Tennyson" and another "The Life of William McKinley." Her writings covered a variety of subjects, including history, agriculture, religion and dramatics.

William Boldenweck.

CHICAGO, Aug. 23.—William Boldenweck, who was President of the Sanitary Board during the building of the Drainage Canal, died Monday in Hamburg, Germany, of heart disease at the age of 71. He was sub-treasurer in Chicago under Roosevelt, and while in office $173,000 was stolen from the treasury. He retired afterward and the mystery of the theft was never solved. An act of Congress relieved Boldenweck of responsibility for the loss.

SLOANE WILL GIVES CHARITY $600,000

Merchant Leaves $100,000 Each to Y. M. C. A., Presbyterian Hospital and Yale.

ESTATE OVER $3,000,000

Largest Single Bequest $400,000 to a Sister—Widow Gets Residue of Nearly $2,000,000.

Special to The New York Times.

WHITE PLAINS, N. Y., Aug. 23.—A feature of the will of William Sloane, New York merchant, who maintained a country mansion at Mount Kisco, disposing of an estate estimated to be more than $3,000,000, filed with Surrogate Slater today, is bequests to charitable organizations aggregating nearly $600,000.

Relatives, friends and employes are remembered to the extent of $375,000 in legacies. The residue, the value of which is not known, is left to the widow, Mrs. Frances Crocker Sloane. Upon her death it descends to her daughter, Margaret Douglas Sloane. The latter receives a diamond necklace which Mr. Sloane says belonged to his mother. Mr. Sloane, who died at Southampton, L. I., Aug. 11 last, owned a large number of shares of the firm of W. & J. Sloane, of which he was President at the time of his death.

The largest single bequest is $400,000 to his sister, Evelyn Sloane Griswold of 883 Fifth Avenue, Manhattan. Other bequests follow: John Sloane, brother, $50,000; "to my friend" Dr. Russell A. Hibbs, $5,000; the Rev. Henry Sloane Coffin of 129 East Seventy-first Street, $10,000; William E. S. Griswold, brother-in-law, $50,000; William Sloane Coffin, cousin, $10,000; Arthur Masten Crocker, a godson, $10,000; the Rev. Charles Warren Baldwin, $5,000; Malvina Barbier of Selincourt, France, "a friend and companion in our family for more than forty years," $5,000. Employes at the Sloane country estate were remembered as follows: Frank Robinson, $10,000; Edward Cullan, $7,500; John Ogelvie, $7,500. Mary E. Hale, a secretary at 575 Fifth Avenue, receives $5,000.

The bequests to charitable organizations follow: International Committee, Y. M. C. A., $100,000 to be added to the permanent endowment fund; Presbyterian Hospital, $100,000; Yale University, $100,000; New York Society for Relief of the Ruptured and Crippled, $10,000; New York Public Library, $30,000; Metropolitan Museum of Arts, $50,000; American Museum of Natural History, $50,000; Northern Westchester Hospital Association, $10,000; Brick Presbyterian Church, New York, $20,000; Trustees of Robert College of Constantinople, $10,000 for the college endowment funds; Yale Foreign Missionary Society for the institution known as "Yale in China" at Changshau, $10,000; St. John's Guild of City of New York, $10,000; Board of Foreign Missions of the Presbyterian Church in the United States, $10,000; Board of Home Missions, Presbyterian Church, $10,000; the Russell Trust Association of New Haven, $5,000; St. Andrews Society of the State of New York, $5,000; New York Probation Association, $5,000 for benevolent uses; New York Historical Society, $5,000; Children's Aid Society, $5,000; Society for Prevention of Cruelty to Children, $5,000; Society for the Prevention of Cruelty to Animals, $5,000; New York Travelers Aid Society, $5,000.

The executors are the widow, John Sloane of 7 East Eighty-ninth Street, and William E. S. Griswold of 883 Fifth Avenue, Manhattan.

MRS. FRANK LESLIE'S ESTATE IS WOUND UP

Executors Report a Balance of $30,368 After Numerous Expenditures.

The final accounting of the executors, Louis H. Cramer of Saratoga Springs and William Nelson Cromwell of Manhattan, of the estate of Mrs. Frank Leslie was filed yesterday in the Surrogates' office. The executors charge themselves with the balance of $211,078.61 remaining after the last previous accounting. The accounting shows a loss of $2,758.11 in the sale of securities, payments to creditors of $58,241.60, payments to legatees $36,538.13, payment to Mrs. Carrie Chapman Catt $2,997.51, and administration expenses $80,170.19, leaving a balance on hand $30,368.07.

Included in the expenses of administration are fee to Edgar T. Brackett, attorney, $15,000, with $5,040.60 for services and disbursements; Sullivan & Cromwell, attorneys, fee of $15,000 and $5,017.61 for services and disbursements; William Nelson Cromwell, $19,692.23, and Judge Hatch a referee fee of $5,079.35.

PARK BENJAMIN'S FUNERAL.

Body of Patent Lawyer Cremated—Message From Mrs. Caruso.

The funeral services of Park Benjamin, the noted patent lawyer and father of Mrs. Enrico Caruso, who died Monday at his Summer home in Stamford, were held yesterday at his city residence, 270 West Seventy-third Street. Friends of the family who were present recalled Mr. Benjamin's opposition when his daughter married Enrico Caruso and told of a cablegram received from Mrs. Caruso. In the message, sent from Venice, Italy, Mrs. Caruso expressed herself as being "heartbroken."

The services, conducted by the Rev. Elmer Nelson Owen of Des Moines, Iowa, who is temporarily rector of All Angels' Church, West End Avenue and Eighty-first Street, were simple. The rooms, however, were literal flower gardens of bouquets. In the centre of all rested the coffin, decorated only by one large American flag.

Members of the family and intimate friends only were present. In accord with Mr. Benjamin's request his body was cremated. There were no pallbearers at the funeral.

Roy L. Stall.

Roy L. Stall, Assistant General Passenger Agent of the Pennsylvania Railroad, and formerly stationed in this city as District Passenger Solicitor, died Tuesday night in Pittsburgh. Born at Cobleskill, N. Y., in 1876, he entered the service of the Pennsylvania road in 1900 and advanced through various offices in the passenger department to the position he held at the time of his death.

Emerson W. Addis.

Emerson W. Addis, editor of the Brewster, N. Y., Standard since 1880 and former member of the Assembly from Putnam County, died yesterday at his home in Brewster of pneumonia at the age of 68. He had long been prominent in Republican State politics, was a member of his County Committee, and in 1915 he had charge of the State census locally. His wife and four children survive.

Obituary Notes.

Mrs. CATHERINE WALKER, widow of William L. Walker, for many years proprietor of the Walker House in East Quogue, L. I., died in her eightieth year on Tuesday in Riverhead, L. I.

Mrs. CORNELIA B. BURCHELL, mother of Harry P. Burchell, Assistant Boxing Commissioner of New York State, died Tuesday in Roosevelt Hospital.

WILLIAM M. JAMIESON, 60, prominent lawyer of Trenton, N. J., and formerly Democratic political leader of that section, died yesterday at his home, 542 East State Street, Trenton, from a complication of diseases.

GREAT NECK COLONY AIDS FIRE FIGHTERS

Shady Lawn, Home of Eugene E. Fisher, Suffers $20,000 Damage.

"Shady Lawn," the home of Eugene E. Fisher, on the Lakeville Road, near the Broadway Turnpike, in the exclusive Lakeville section of Great Neck, was partially destroyed by fire early last evening, with a loss of about $20,000.

The fire started when an electric iron in use by a maid in the top floor short-circuited.

Hose companies from the Manhasset-Lakeville district responded. They put out the blaze in a short time.

They were recalled half an hour after they returned to their stations by the fire bursting out a second time when the maid began her ironing again.

It took two hours to put out the second blaze. Many prominent men from the vicinity helped fight it. Two firemen were cut on the arm when a ladder fell.

Among the fire-fighters were E. R. Chapman, a banker of 74 Broadway, Manhattan; Captain Frederick Russell of the Russell Towing Company; Harold W. Weeks, music publisher, and Clark Roe, a Manhattan lawyer.

MISS ISABEL PELL ON STAGE

Society Girl Makes Her Debut as a Maid in "Fools Errant."

Miss Isabel Townsend Pell of 220 East Sixty-ninth Street, a daughter of the late Osgood Pell and a débutante of two years ago, is a member of the cast of "Fools Errant," which opened Monday night at the Maxine Elliott Theatre. She plays the part of a maid, and said last night that she would be willing to play maid rôles for ten years if that were necessary to fit her for a successful career on the stage.

Irene Castle Hurt Riding.

ITHACA, N. Y., Aug. 23.—Irene Castle, in private life known as Mrs. Robert E. Treman, this morning was caught under a falling horse and her collarbone was broken.

While schooling a hunter for the coming New York show she was thrown at [illegible]

DR. HARRISS HOME; WELCOMED BY BAND

Enright and Other Police Officials Greet Returning Deputy Commissioner.

The Police Band went down the bay yesterday on the police boat Manhattan with Police Commissioner Enright and other officials of the department to welcome Dr. John A. Harriss, Special Deputy Police Commissioner in charge of traffic, who returned on the White Star liner Majestic from a trip to the principal cities in Europe. While the liner was anchored in Quarantine the band on the police boat played popular airs and Commissioner Enright and other officials shouted their greetings to Dr. Harriss.

The police boat arrived at the pier before the Majestic and the officials were waiting at the gangway to welcome Dr. Harriss. Cheers greeted him when he left the pier, and the reception outside was so warm that the Special Deputy stood up in his automobile and sang "The Long, Long Trail" to show his appreciation.

In a talk with reporters on the Majestic Dr. Harriss said that three cities had accepted gifts of traffic regulating towers patterned after those in Fifth Avenue. The one accepted by London will be placed at the Elephant and Castle, the one in Berlin will be used in the Potsdamer Platz, and the third, accepted by the City of Paris, is to be placed in the Place de l'Opéra.

Dr. Harriss said that from his observation the people of Europe are not so anxious to observe traffic regulations as they are to find a way out of the "disease of soldiering." "They are willing to be policed but not 'soldiered' any longer," he said.

"I noticed a great improvement in the traffic conditions in Paris, and in all the big cities there is a ready response to our invitation to the National Police Conference to be held here Sept. 11. It is hoped at this conference to arrange for an international police alliance that will eventually work into a diplomatic police service. Then it can settle many diplomatic situations that now require the services of the Department of State."

POISON PEN LETTERS STOP CANDLER WEDDING

New Orleans Fiance, With Divorce Case Pending, Insists on Clearing of Mystery.

Special to The New York Times.

ATLANTA, Aug. 23.—Poison pen letters, received here, have postponed the marriage of Asa G. Candler, former Mayor and capitalist of Atlanta, and Onezime Debouchelle, society leader, suffragist and beauty of New Orleans. Mrs. Debouchelle insists that there shall be no wedding until the mystery of the letters, slandering her is cleared up.

According to reports received here Wednesday, proceedings at Reno, Nev., to divorce Mrs. Debouchelle from Adolph Derocuquet are still pending.

Judge John S. Candler, brother of the former Mayor, has employed two of the leaders of the New Orleans bar to inquire into the alleged slanders. These attorneys are Harris Gamble, former Attorney General, and Zech Spearing, President of the American Bar Association. Mrs. Debouchelle's instructions, it is understood, are to sue the authors of the poison pen letters for slander if their identities can be established.

Ocean Travelers.

Among the prominent New York people who returned yesterday from Europe on the White Star liner Majestic were: Henry M. Alexander, Mr. and Mrs. Robert S. Hill, Mr. and Mrs. Edward P. Jennings, Mr. and Mrs. R. B. Read, Mr. and Mrs. Johnstone L. Redmond, Mr. and Mrs. F. S. Rodewald, E. W. Sells and A. H. Swayne. From other cities were: Mr. and Mrs. Arthur V. Davis, Mr. and Mrs. H. C. McEldowney, Miss Annabel McEldowney and Miss Hester McEldowney, Pittsburgh; Miss Frances T. Goodwin, Boston; Mr. and Mrs. Bowman Gray, Miss Alice Gray and Gordon Gray, Baltimore; Mr. and Mrs. Jay Cooke, Mr. and Mrs. Edmund Nash, Mr. and Mrs. Charles G. Rupert, Miss Anna Rupert and Miss Mary S. Rupert, Philadelphia; Mr. and Mrs. John W. Sanders and Miss Rebecca Sanders, Atlanta; Mr. and Mrs. William B. Tennant and Miss Alice Tennant, Richmond; Mr. and Mrs. Charles J. Winton and Charles J. Winton Jr., Minneapolis; Mrs. John R. Rayburn, St. Louis, and Sir Joseph Sherwood of London.

Born.

HORVITZ—Mr. and Mrs. Harry Horvitz of 505 West End Av. announce the birth of a daughter on Aug. 22, at the Beth David Hospital.

OSTERWEIS—Mr. and Mrs. Mortimer Osterweis announce the birth of a daughter on Aug. 22.

Died.

ARBIB—Arthur, brother of the late Alexander Arbib. Interment Aug. 21, 1922, at Paris, France. Services Aug. 24 at Spanish and Portuguese Synagogue, 2 West 70th St., 8 P. M.

AUCHINCLOSS—On Tuesday, Aug. 22, 1922, at Broad Street Hospital, New York City, J. Stuart Auchincloss, beloved husband of Hazel Hulbert and father of William Stuart Auchincloss. Funeral services at Grace Church, Orange, N. J., on Friday, Aug. 25, 3 P. M.

BANCROFT—At Hackensack, N. J., Aug. 22, 1922, after a lingering illness, Josephine Bancroft. Funeral services at her late residence, 123 Clarendon Place, Hackensack, N. J., Thursday evening, Aug. 24, at 8 o'clock. Interment Kensico Cemetery.

BEARDSLEY—Mrs. L. A. Beardsley of 2,280 Loring Place, Bronx, Aug. 22. Funeral services Thursday, 8 P. M.

BOLGER—On Wednesday, Aug. 23, Bridget, widow of Thomas Bolger and mother of Mary Rooney. Funeral Friday, Aug. 25, from her late residence, 216 West 108th St. Interment in Rome, N. Y.

BRADY—At Greenport, L. I., on Aug. 22, Edward J., beloved husband of Delia (nee Gagan). Funeral Friday, Aug. 25, from his late residence, 11 Dennington Av., Woodhaven. Requiem mass at St. Thomas R. C. Church, Woodhaven, at 9:30 A. M. Interment Calvary Cemetery. Auto cortege.

BROWN—W. Johnston Brown of 316 Claremont Av., Montclair, N. J., Wednesday, Aug. 23, 1922. Announcement of funeral later.

BURCHELL—Cornelia B., wife of Al. P. Burchell, at Roosevelt Hospital, Tuesday. Services at Boyertown Funeral Parlor, 43d and 8th Av., Thursday evening, 7 o'clock. Interment Mt. Moriah Cemetery, Philadelphia, Friday morning. Philadelphia papers please copy.

CHAMBERS—At Maplewood, N. J., Aug. 23, 1922, George Maitland Chambers, in his 38th year. Notice of funeral hereafter. Baltimore papers please copy.

COOKSON—James S., Bound Brook, N. J., 207 West Union Av., suddenly, Aug. 22. Funeral notice later.

DE BRACQUE—Aug. 21, Henry De Bracque. Services Stephen Merritt's Chapel, 223 8th Av., near 21st St., Thursday, 10 A. M.

DIENST—Alexander L., beloved husband of Caroline Olufs, on Aug. 22, 1922, in the 35th year of his age. Funeral services at his late residence, 1,379 East 17th St., Brooklyn, on Thursday evening, Aug. 24, at 8 o'clock.

FLANAGAN—Ellen. Campbell Funeral Church, B'way at 66th St., until Thursday.

FROST—On Aug. 23, Sarah Frost, sister of the late Mrs. Ellen O'Grady of 89 Herkimer St., Brooklyn. Funeral from the parlors of Richard J. Delaney, 130 Greenwich Av., near Eighth Av. and 14th St., Manhattan, Saturday, Aug. 26, to Church of St. Francis Xavier, West 16th St., where a solemn mass of requiem will be celebrated at 10 A. M. Interment Calvary. Automobile cortege. Brooklyn and Philadelphia papers please copy.

FULDNER—Entered into rest Aug. 23, 1922, Mary Fuldner (nee Ebert), aged 73 years, dearly beloved wife of Henry Fuldner and devoted mother of Herman J., George M., Henry A., Otto, Oscar G., Richard and Walter G. Fuldner. Services Saturday, Aug. 26, 1922, at 8 P. M., at her late residence, No. 51 Lenox Road, Rockville Centre, L. I. Train leaves Flatbush Station 6:31 P. M. Funeral Sunday, 2 P. M. Interment at Evergreens Cemetery. Automobile cortege.

GALLAGHER—Frank. Campbell Funeral Church, Broadway at 66th St. Notice later.

GOODMAN—On Aug. 23, at his residence, 2,167 67th St., Bensonhurst, Benjamin, beloved son of Philip and Esther and cherished husband of Mollie Goodman, aged 38. Funeral from above address on Thursday, Aug. 24, at 10 A. M. Members of Congregation Kehilath Israel of Bronx and of Marshall Lodge, No. 848, F. and A. M., are requested to attend.

GOODMAN—Benj. Brethren of Marshall Lodge, No. 848, are hereby requested to attend the funeral of Brother Benj. Goodman, on Thursday, Aug. 24, at 10 o'clock from his late residence, 2,167 67th St., Brooklyn. LEO WINTER, Master. C. GROBNER, Secretary.

HALVEY—On Aug. 22, after a brief illness, Helen Halvey, beloved daughter of the late Edward and Margaret Halvey. Funeral from her late residence, 156 Crown St., Brooklyn, Saturday morning at 9:30. Thence to St. Ignatius Church, Rogers Av. and Carroll St., where a high mass of requiem will be offered for the repose of her soul. Interment Calvary Cemetery.

HEIMAN—Suddenly, on Tuesday, Aug. 22, Rose, beloved wife of Leo W. Heiman of Washington Heights, mother of Joseph Jr., daughter of Mr. and Mrs. Max Stangler and sister of Mrs. E. H. Klein, Mrs. S. Alkus of Philadelphia and Sam J. Stangler. Funeral services Friday, Aug. 25, at 2 P. M. sharp at 22 Germania Place, Flatbush, Brooklyn, N. Y.

HEIMAN—Rose. Immanuel No. 1, U. O. T. S.: It is with sorrow that we announce the death of our sister, Rose Heiman. You are requested to attend funeral services, Friday, Aug. 25, at 2 P. M., at 22 Germania Place, Flatbush, Brooklyn, N. Y.
BELLA MARX, President.
HENRIETTA GOLDMAN, Fin. Secy.

HEINE—On Aug. 23, suddenly, Bernard L., beloved husband of Frances. Funeral from chapel of Saul A. Rothschild, 159 West 120th St., on Friday, Aug. 25, at 10 A. M. Interment private. Western papers please copy.

HEINE—Manhattan-Washington Lodge, I. O. B. B., regrets to announce the death of Brother Bernard L. Heine. Members are invited to funeral Friday morning from Funeral Chapel, 159 West 120th St., at 10 o'clock.
EMANUEL W. GLUCKSMAN, President.
PHILIP COWEN, Secretary.

HEINE—Pinta Lodge, Knights of Pythias: Members are requested to attend the funeral of Brother Bernard L. Heine, Friday, Aug. 25, from Saul Rothschild's Funeral Chapel, 159 West 120th St., at 10 A. M. IRVING HANDLER, C. C.

HERRLICH—Philipp, on Aug. 22, at his residence, 153 East 91st St., beloved husband of Phoebe Walter and devoted father of Phoebe and Anna. Services Thursday evening at 8 o'clock. Interment private.

HOYT—At Mountainside Hospital, Montclair, N. J., on Tuesday, Aug. 22, 1922, Frank W. Hoyt, son of the late George Barnum and Elizabeth White Hoyt and beloved husband of Margaret Annesley Hoyt. Funeral at Albany, N. Y.

INGERSOLL—At Newark, N. J., on Tuesday, Aug. 22, 1922, after a lingering illness, Sara Elizabeth Ingersoll. Funeral services at the "Home for Services," 160 Clinton Av., Newark, on Thursday, Aug. 24, at 4 P. M. Interment in Woodlawn Cemetery, New York, at the convenience of family. Kindly omit flowers.

JOHNSTON—Suddenly, at Huntington, L. I., Aug. 22, 1922, Samuel W. Johnston, aged 66. Funeral services at Presbyterian Chapel, Port Chester, N. Y., on Thursday, the 24th inst., at 2:15 P. M. Interment at Woodlawn.

KAUFMAN—William B., beloved husband of Ella J. and dear brother of Adolph and Sophie K. Levy, on Aug. 21, 1922, at his residence, Katonah, N. Y. Funeral from home of his sister, 542 West 112th St., on Thursday, Aug. 24, at 10:30 A. M.

KESSLER—On Tuesday, Aug. 22, Christina, beloved wife of William D. Kessler of Pleasantville, N. Y., and daughter of Christian and Mary Geiger of Jersey City, N. J. Funeral services at her late residence, 8 Roselle Av., Pleasantville, Thursday, Aug. 24, at 3:30 P. M.

KUYKENDORF—On Aug. 22, at Far Rockaway, L. I., Henry W., in his 67th year, beloved father of William F., George F., Charles J., Walter T., Rose Hankel and the late Henry K. and Emmet Toyten; also a member of Copestone Lodge No. 641, F. and A. M., and Tammany Society. Funeral services at his late residence, 208 East 18th St., New York City, on Friday evening, Aug. 25, at 8 o'clock. Interment at Lutheran Cemetery, Saturday, Aug. 26, at 10 A. M.

KUHNER—On Tuesday, Aug. 22, 1922, Katharine Washington Kuhner, widow of Frederick Kuhner. Funeral services at her late residence, 19 Banta St., Elmhurst, N. Y., on Thursday, Aug. 24, at 8 o'clock P. M. Interment at Woodlawn.

LEMBERGER—Simon, aged 68, suddenly, on Aug. 19, beloved husband of Barbara, father of Claudine, Sidney and Edward. Funeral on Friday, Aug. 25, at 10 A. M., at Meyers's Funeral Parlors, 228 Lenox Av.

LEMBERGER—Simon. Phoenix Widows and Orphans' Aid Society. Brethren: With deep regret you are informed of the sudden death of Brother Simon Lemberger. You are requested to attend funeral from 228 Lenox Av., on Friday, Aug. 25, at 10 A. M.
PAUL LOGIN, President.
FRED LOVINGER, Secretary.

LEVINE—Mollie, on Aug. 22, widow of Phillip, beloved mother of Gussie Lauda, Sadie Frank, Lizzie Doshelser, Bessie Schwartz, Tillie Levy. Members of Washington Lodge, O. B. A., and friends requested to attend funeral from Meyers's chapel, 228 Lenox Av., Aug. 24, 2 P. M. sharp.

McGIRR—On Aug. 22, James F., son of the late Michael and Jennie McGirr (nee Dobbins). Funeral from his late residence, 344 Manhattan Av. (116th St.), to Church of Notre Dame, 114th St. and Morningside Drive, Friday, Aug. 25, at 10 A. M. Interment Calvary. Automobile cortege.

MATTHEWS—On Aug. 23, 1922, at Saranac Lake, N. Y., Joseph Henry, beloved son of James and Pauline Matthews. Funeral from residence, 480 Rugby Road, Brooklyn, Friday, Aug. 25, at 2:30 P. M. Pittsburgh papers please copy.

MEINSCHIEN—Martin L. Suddenly, at Werasbe, Germany, Aug. 2, 1922, beloved father of Mabel Meinschien and brother of Marie J. Balbacher, Mrs. John Busch and Charles Weber. He was a member of Mount Moriah Lodge, No. 27, F. and A. M.; New York Lodge, No. 1, B. P. O. E.

MERRITT—On Monday, Aug. 21, 1922, Alice R., widow of the late Willard A. Merritt and mother of Alice Merritt Cochran, at her residence, 205 Hicks St., Brooklyn. Funeral services in the Lefferts Place Chapel, 86 Lefferts Place, near Grand Av., Brooklyn, on Thursday, Aug. 24, at 8 P. M.

NEALE—At her residence, 1,758 Anthony Av., Bronx, on Wednesday, Aug. 23, 1922, Barbara A., in her 84th year, widow of George H. Neale and aunt of Jessie G. Bussey. Notice of funeral later.

OAKLEY—Rev. Dr. John Greenleaf Oakley, retired member of the New York Conference of the Methodist Episcopal Church, on Wednesday morning, Aug. 23. Funeral at Memorial Church, Nepperhan Heights, Yonkers, Friday, Aug. 25, at 4:15 P. M.

OLIVER—At Elizabeth, N. J., Aug. 23, 1922, William Murray Oliver, aged 80 years. Funeral services at his late residence, 461 Jefferson Av., Elizabeth, N. J., on Friday, Aug. 25, at 3:30 P. M. Kindly omit flowers.

ROSENBERG—Esther, 811 Prospect Av., Bronx, passed away Aug. 23. Burial Friday morning, 10 o'clock, Highland View Cemetery, Cypress Hills, L. I. Relatives and friends please attend. Omit flowers.

ROSENDALE—At Albany, N. Y., Aug. 23, Helen C., wife of Simon W. Rosendale. Funeral private. It is earnestly requested that no flowers be sent.

SCHMIDT—Frances. The Funeral Church (Campbell Building), B'way, 66th St. Notice later.

SHAPIRO—At New York City, on Wednesday, Aug. 23, 1922, Charles H. Shapiro of 150 Washington Av., Bridgeport, Conn., husband of Stella R. Shapiro. Funeral services will be held at his late residence on Friday afternoon at 2 o'clock.

SHEA—Suddenly at New York City on Wednesday, Aug. 23, 1922, Patrick F. Shea. Funeral from his late residence, 598 Clinton Av., Bridgeport, Conn., on Saturday, Aug. 26, at 9 A. M. Interment at Chicopee, Mass.

SIMONSON—Aug. 22, Phebe E. Simonson. Services Stephen Merritt's Harlem Chapel, 304 West 125th St., Friday, 2 P. M.

STALL—At Pittsburgh, Pa., Aug. 22, Roy L. Stall, Assistant General Passenger Agent of Pennsylvania Railroad and son of the late Sylvanus and Kate Bushler Stall. Funeral services Thursday, 8 P. M., at the chapel of Andrew J. Bair & Son, Arch and 19th Sts., Philadelphia, Pa. Interment Gettysburg, Pa.

TILLINGHAST—Suddenly, on Aug. 23, 1922, Martha A., widow of Andrew B. Tillinghast. Funeral private. Pittsburgh papers please copy.

UNDERHILL—At Syosset, L. I., on 8th month, 2d day, 23d, 1922, Stephen J. Underhill, age 81 years. Relatives and friends are invited to attend his funeral at his residence, on 5th day, 24th, at 2:30 P. M. Automobiles will meet train arriving at Syosset at 12:12.

UNDERHILL—Suddenly at his home, 119 St. Clair Av., Spring Lake, N. J., on Aug. 23, 1922, Rawson Underhill, in his 81st year. Notice of funeral hereafter.

WHITTEMORE—At Elizabeth, N. J., Aug. 22, 1922, Annie McKinley, widow of Clark F. Whittemore, aged 82 years. Funeral services at her late home, 1,239 Waverley Place, Elizabeth, N. J., Thursday, Aug. 24, at 3 P. M. Interment Evergreen Cemetery, Elizabeth.

WILLIAMS—Aug. 22, Gardner F. Funeral Thursday, Aug. 24, at home of Mrs. Pinckard, 2,100 Vallejo St., San Francisco, Cal.

In Memoriam.

BROMBERG—Annie. In ever loving memory of our dear mother, who passed away Aug. 23, 1919.

CONWAY—In loving memory of our dear husband and brother, Lieutenant Harry L. Conway, who made the supreme sacrifice, France, Aug. 24, 1918.

DE VRIES—Rachel. In sad and loving memory of our dearly beloved mother, who passed away Aug. 24, 1921.

DE VRIES—Rachel. In sweet and loving memory of my dear grandmother.
PHILIP.

LEVY—Mollie. In fond and loving memory of my dear, beloved wife and our devoted mother, who departed this life Aug. 24, 1921.
Just one year ago today
That you, our darling, passed away.
Your voice we loved to hear is stilled,
Your place, now vacant, can ne'er be filled.
HUSBAND, SON AND DAUGHTER.

WOLFE-WRIGHT—In loving memory of Antoinetta Burke Dash Wolfe, who died in Tuxedo Park, N. Y., Aug. 24, 1917, and her great-grandson, Butler Wright Jr., who died at Annapolis Naval Academy last Spring.

Announcements of Births and Deaths for insertion in The New York Times may be telephoned until midnight to Bryant 1000.

UNDERTAKERS.

"The wonderful manner in which everything was handled—"

A SERVICE that never sleeps,—that is ever prepared to meet the emergency—that knows no limitations.
A service that is uniform in quality to all—
That is the "manner" of Campbell Service.

A booklet "The Funeral Church" will be mailed gratis on request.

FRANK E. CAMPBELL
"The Funeral Church" (non-sectarian)
Broadway at 66th Street, New York
When Death Occurs Call Frank E. Campbell—Columbus 8200

CEMETERIES.

THE WOODLAWN CEMETERY
233d St., Jerome or Lexington Subway.
Telephone Woodlawn 1100.
Book of views or Representative.

BLOOMINGDALE FLORIST SHOP, 59th St. and Lexington Av.—Artistic floral designs, $1 and up; open evenings and Sundays. Telephone Plaza 1004.

WAGE CUTS BLOCKED, GOMPERS DECLARES

Tells Canadian Labor Congress Miners and Rail Workers Have Been Successful.

FOR COMMON LABOR AIM

Says Message of Workers to Employers Is, "They Shall Not Pass."

Special to The New York Times.

MONTREAL, Aug. 23.—Samuel Gompers, President of the American Federation of Labor, spoke today before the Dominion Trades and Labor Congress in convention here. He asserted that employers had begun a drive against labor immediately after the armistice and said he thought conditions in Canada were much the same as in the United States. Attacks on labor had not only been from the outside but also from within by those who "played the fool" in labors ranks.

Never had the employers of the United States, he said, been so eager to free the American workmen, as they called it, by the so-called American plan. Labor had accepted some cuts but these had been followed by demands for more and more reductions and effective protests had come in the form of strikes, first in the needle trades, where there had been a great victory for labor, next in the textile industry, where the people were still resisting, and later had come the protest of the miners and railway shopmen.

In regard to the miners' strike, Mr. Gompers said that they would soon return to work victorious in their contention that the reduction in wages was stopped. The railway shopmen were standing fast against the determination of the rail executives backed and directed by high finance, and the attempt to impose another reduction has been successfully resisted.

Mr. Gompers talked of the idealism of labor, urging for common aims in all the nations of the world. Before the war he had been a pacifiest. During the war he had realized that there was nothing for the people to do but to defeat Kaiserism and to make all sacrifices necessary thereto. But, with the war at an end, he had transferred to pacifiism again, believing in international brotherhood rather than international massacre. As the workers had been against political autocracy, so were they against industrial autocracy, and as had been said at Verdun, the message of the workers to employers was that they must not pass except over the bodies of the workers.

"The toilers of Canada and the United States," said Mr. Gompers, "stand erect, looking the whole world in the face, working with determination that nothing but justice and fair dealing and a better life and conditions for the masses will satisfy labor on this hemisphere."

Mr. Gompers emphasized that the American Federation of Labor had never undertaken to interfere with the political policy of the Canadian labor movement and he wanted it realized that there was no desire to interfere. He only wished that all the workmen of Canada were united, for there was no room for two labor organizations. Mr. Gompers evidently had allusion to the Catholic and National unions in the Province of Quebec. He said that he would not if he could, and he could not if he would, interfere with the religious feelings of the working people of Canada or of any other country. In the United States the employer did not care as to the religious faith of the workers, but cared only that they should work cheap. And, said Mr. Gompers, he had a notion that it was the same in Canada.

Rawson Underhill Dies in His Car.

SPRING LAKE, N. J., Aug. 23.—Rawson Underhill, 58, a retired business man formerly of New York City, who had been living at 119 St. Clair Avenue, Spring Lake, died from a heart attack while driving his automobile, in which his wife and young son were with him, while passing through Kerbort today.

RAPPINGS ON RADIO MYSTIFY MAGICIAN

Beings on Other Planets or Departed Earth Spirits Are Signaling, Thurston Thinks.

HAS INVENTION OF OWN

Tells of Undecipherable Dots and Dashes, and Faces That Have No Voices.

Unexplained rappings that come like the dots and dashes of a telegraph code have been "picked up" through an apparatus invented by Howard Thurston, the magician, and these, he said yesterday, have convinced him that so-called spirit phenomena are founded on something tangible. Either those in the spirit world have produced the rappings or he has, he believes, caught the first faint signals from some far-distant planet. Mr. Thurston said he was not ready to give a description of the machine he is using, but that electricity entered into its working. He has been unable to read the alleged message, and Sir Conan Doyle, who witnessed some of the experiments, he added, also could not interpret them.

Mr. Thurston said last night that what had convinced him more than anything else that spirits were the source of the knocking was that he saw visions of faces—silent faces that look wistful and obey his wish that they move to the right or left, but which fade when he seeks to find out what message they bring.

Because he was able to duplicate the work of mediums in his own profession, Mr. Thurston said, he had scoffed at their claims for years.

"However my latest experiments," Mr. Thurston said, "have convinced me against my will that we are being approached by some unearthly force which seems to be trying to impart to us or received from us some information. During a recent series of tests I was astounded by the unmistakable presence of some very definite supernatural influence which seemed to be attempting to give some sort of message to me or through me. I have been using what might be called a semi-radio outfit of my own invention. I believe if these distinct impressions were not communications from spirits they must have been communications from other planets.

"Recently I have arrived at the conclusion that many of the planets, if not all, are inhabited by beings, spiritual or physical, who are similar to us in mentality at least, and that in the course of time they will get into intelligent contact with us. I think they have been trying to get in touch with us a long, long time, and it is barely possible that their signals which have been received by the highly sensitive ones among us the real mediums, have been mistaken for messages from our departed relatives and friends.

"I have not been converted to the same sort of spiritualism professed by Doyle, Lodge and Hyslop, but I believe that any highly sensitive persons with an ability to concentrate can at times receive the so-called spiritualistic communications. I feel sure there is a direct connection between occult force and radio power."

Lost and Found

Rate 35 cents an agate line. Advertisements for tomorrow received up to 10 P. M. today. Telephone Bryant 1000.

LOST.

BAG—Black silk, left in car, train from Albany, arriving Grand Central 6:12, evening. Phone Morningside 4367. Reward.

BANK BOOK lost, Chatham and Phoenix Bank, 59th St.; No. 5726; payment stopped. Return to bank.

BANK BOOK lost, with $175. Liberal reward if returned. B. K., care of Phil Katz Co., 11 East 29th St.

BLACK BAG containing six bathing suits and towels on road from North Salem at Cross River, N. Y., Sunday evening; reward. H. J. Bleckwell, 29 Sherwood Place, Greenwich, Conn. Phone Greenwich 351R.

CLOTH TRACINGS, 4, lost; 18x24; finder notify Great A. & P. Tea Co., 130 Bay St., Jersey City. Montgomery 3400, Engineering Department.

PHYSICIAN'S BAG, containing instruments and hospital records, lost Tuesday evening; records valuable only to owner; $15 reward. 272 West 91st.

SUITCASE—Black, B'way surface car, south of 23d St., few clothes, private papers, memo. books bank check stubs; reward for return papers, books. Jenkins, 19 West 23d. Gram. 5466.

SUITCASE lost, marked E. J. W., Livingston Pl., Brooklyn, near Court House, Monday. Rooms 114 Supreme Court, Brooklyn. Reward.

TICKET lost, Memphis return, Macys or vicinity; reward. Return to cashier Prince George Hotel.

TIRE RACK, two tires and rims, 35x4½, lost, probably between Mount Vernon and Tarrytown, via White Plains; reward. Phone Hillcrest 2060W.

Jewelry.

BAR PIN, platinum, 3 diamonds, lost Sunday, Battery Place and Kingston Av.; reward. Decatur 9456.

BROOCH—Round diamond, lost vicinity of 216 West 80th and 8 West 80th; liberal reward. X 2445 Times Annex.

DIAMOND SUNBURST—Kensington, Great Neck or Port Washington, Saturday afternoon. S. W. Moore, 103 Park Av.

PIN—Pearl and turquois horseshoe, from 424 down to Oppenheim-Collins and to Macy's dry goods store; reward. Return Mrs. Wm. Grosso, 527 West 134th St., Apt. 22.

WATCH, gold, open-faced, crystal cracked, dial marked Ehegran; $100 reward. B. D. Riegel, 8 West 40th.

WATCH—Lady's gold monogram. J. R. H. Morris, 305 West 85th. Phone Schuyler 5186. Reward.

WRIST WATCH—Diamonds, lost old Inlet beach, Sunday, Aug. 6. Liberal reward if returned to Mrs. A. B. Dod, Howell Point, Bellport, L. I.

$250 REWARD

for return of ladies' brown leather handbag containing several articles of jewelry lost Aug. 20 on road between Patchogue and Montauk. A. C. Bennett, 18 William St., New York. Broad 2764

$100 REWARD

for return of necklace of small graduated pearls lost Aug. 21, vicinity of 7th Av. and 26th St., Marcus & Co., 5th Av. and 45th St.

Wearing Apparel.

CAPE—Squirrel, lost taxi Pennsylvania Station; reward. Phone Fordham 2302R, after 5 P. M.

FUR NECKPIECE—Taupe, lost Tuesday evening, Aug. 15, Hotel Seville to Grand Central or in taxi or depot; liberal reward. Assistant Manager, Hotel Seville.

FUR SCARF—Blue fox, near Broadway and Hillside Av., Sunday night, 7:30; very liberal reward; no questions asked. B. Frankfurt, 1,123 Broadway.

LARGE pointed fox scarfs, Capitol Theatre, Tuesday night; reward if returned to 516 West 86th St.

NECKPIECE lost, mink, in auto, Washington Heights. Return 1242 St. Nicholas Av.

SABLE SKIN, 36th St. or Brown-White taxi; reward. Hamilton, Audubon 9227.

SUIT OF CLOTHES (man's) in box in or near Hudson Navigation Co. office, Friday afternoon; liberal reward. Phone Pound, 4200 Barclay.

Cats, Dogs and Birds.

CANARY BIRD, lost, dark head and yellow breast; reward. 408 West 149th.

FOX-ICE DOG, tan colored, female, near Gull's Head, Roslyn, L. I., Sunday night; reward if returned to Mrs. F. H. Gates, Roslyn, L. I. Phone Plaza 5203.

PUBLIC NOTICES.

THIS INFORMS YOU THAT BENJAMIN Alcalik has withdrawn from the partnership of Slobodsky & Co. After today Slobodsky & Goldstein will conduct business under the name Slobodsky & Co.

DAN. SLOBODSKY.
HARRY GOLDSTEIN.

DESTROYED—SOUTHERN PACIFIC COMPANY 4% 20-Year Convertible Bonds Nos. 12602 and 33562 for $1,000 each. Notice is hereby given to show cause to the Company, 165 Broadway, New York, N. Y., why duplicates should not be issued. C. H. Fish.

CHAPERONE—Lady going abroad to visit most exclusive families will chaperone one or two young women. [illegible]

Greatest Tire Values!

LEE CORDS

at new attractive low prices!

Good news for motorists! The best news after months of price-cutting and value-shifting! Lee Cords—the tires of recognized highest quality—are now selling at phenomenally low prices!

Lee Cords in the larger sizes for years have been leaders among quality tires. Their sterling dependability, with great reserve strength and long life, has everywhere won the preference of discriminating buyers.

This steadily increasing success of Lee Tires during the past three years—while most other tire manufacturers suffered reverses—makes possible the new, greatly reduced prices.

Lee Cords are built on the basis of limited production to insure highest quality. Only 2000 Lee Tires are made daily. The finest-grade materials—tire craftsmen of long experience—rigorous tests and inspection throughout every manufacturing process combine to make Lee Cords superior for every service need.

Buy Lee Cords in the size you require for fall and winter driving. No advantage in shopping around with Lee Quality Cords at the present low prices. Save time and money by going direct to the Lee Dealer. You cannot find a tire at any price to approach Lees in value.

Three sturdy rubber ribs reinforce the side walls of Lee Cords. This feature of Lee construction prevents ruining the tire when driving in ruts. It adds to the greater mileage that has made Lee Cords famous everywhere.

Lee Standard Cords—Zig-Zag Tread		Lee De Luxe Cords—Zig-Zag Tread 10% Oversize	
30 x 3½	$14.95	32 x 4	$29.15
32 x 4	25.55	33 x 4	30.05
33 x 4	26.85	34 x 4½	39.50
34 x 4	27.45	33 x 5	46.95

Ask for Lee Tires from the following Dealers:

DOWN-TOWN
A. & A. Auto Repair Co., 557 1st Av.
Eighteenth St. Garage, 247 West 18th St.
Eureka Battery & Tire Co., 870 West 16th St.
General Vulcanizing & Auto Supply Co., 112 East 11th St.
H. Goldberg, 237 East 20th St.
Jacob Gruberg, 268 Lafayette St.
Levy Brothers, 306 East 9th St.
S. Pass, 632 East 9th St.
Peerless Automotive Equipment Co., 63 4th Av.
P. & F. Auto Supply Company, 97 Reade St.
Pioneer Tire & Vulcanizing Co., 216 Lafayette St.
Fred Vogler, 154 Chambers St.

MID-TOWN
William Adinoff, 345 West 52d St.
Bergen & Zasser, 343 West 56th St.
Capitol Auto Supply Co., Inc., 816 8th Av.
Chatfield Auto Supply Co., 312 West 52d St.
Co-operative Auto Supply Co., 329 3d Av.
Harry N. Dolkart, 804 8th Av.
Lexington Auto Accessories Co., 120 East 58th St.
Joseph Miller, 345 1st Av.
Otto Parshitz, 634 8th Av.
A. C. Schwartz, 50 West 52th St.
Standard Tire & Repair Co., 353 West 50th St.
Tire Specialty Co., 704 7th Av.
Tuxedo Auto Tire & Supply Co., 304 West 54th St.
Waldman Tire Co., 896 8th Av.

UP-TOWN
M. Chazwkin, 156 East 84th St.
Harlem Rim Works, 1,340 1st Av.
I. Jaffess, 1,819 5th Av.
Norman Tire Shop, 450 West 129th St.
Turin Garage, 17 West 63d St.
Jack Stern, 2,200 Broadway
Frank Vitaglione, 1,735 1st Av.

BRONX
Automotive Accessories Outlet Stores, Inc., 1,836 Washington Av.
Harry Bains, 798 Southern Boulevard
Boro Auto Supply Co., 2,227 Grand Concourse
Jack's Vulcanizing Shop, 830 Southern Boulevard
Leon Lichtenstein, 802 Southern Boulevard
M. & C. Auto Supply Co., 250 East 149th St.
Mott Ave. Auto Accessories, 424 Mott Av.
Nathanson Auto Supply Co., 402 East 149th St.
Schneider's Garage, 1,873 Webster Av.
F. A. Stedford, 1,540 Webster Av.
Harold Stricker, 608 East Fordham Road
Vale Auto Supply Company, 940 Washington Av.

BROOKLYN
A. P. Auto Supply & Tire Co., 1,380 Eastern Parkway.
Argonne Auto Supply Co., 448 Sutter Avenue.
Broadway Tire & Rubber Co., 598 Broadway.
Chance Auto Equipment Co., 1,333 Flatbush Avenue.
A. Denis, 881 Sheepshead Bay Road.
Larry—P. Friedman, 661 Bushwick Ave.
Gabriel Auto Supply Co., 1,165 Bedford Ave.
Glenmore Auto Supply, 581 Glenmore Ave.
Humbolt Tire Repair, 43 Humbolt Street.
Hygrade Garage, 1,202 Pitkin Street.
B. Liben & Co., 1,336 Bedford Avenue.
B. Litvin & Co., 1,468 Pitkin Avenue.
Ogur Auto Supply Co., 1,436 Eastern Parkway.
Overfield Auto Co., 2,814 Atlantic Ave.
Palace Royal Gear Station 22 New Montrose Ave.
Parkway Hardware Co., 2,202 Bath Avenue.
Rothbeind Auto Supply, 1,774 St. John's Place.
Sieben Brothers, 161 Fourth Ave.
Williamsburg Auto Supply, 325 South 4th Street.
B. K. United Vulc. Works 14 Pennsylvania Ave.

Distributed by

LEE TIRE & RUBBER COMPANY
Cor. 7th Ave. and 55th St., New York City
'Phone Circle 2177

In Brooklyn by
Lee Tire Sales Company
1340 Atlantic Avenue
'Phone Decatur 10212

In Newark by
Lee Tire Sales Company
170 Washington Street
'Phone Market 8199

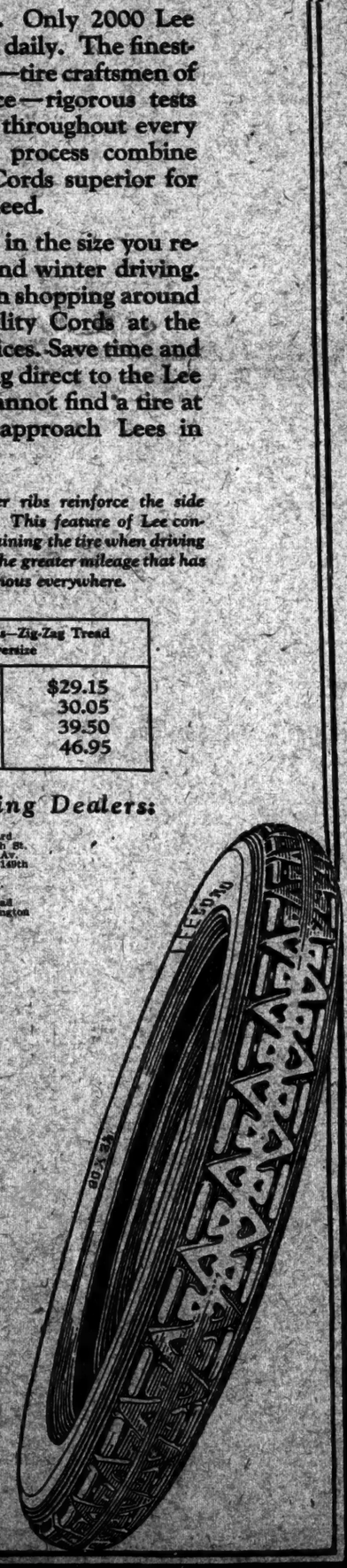

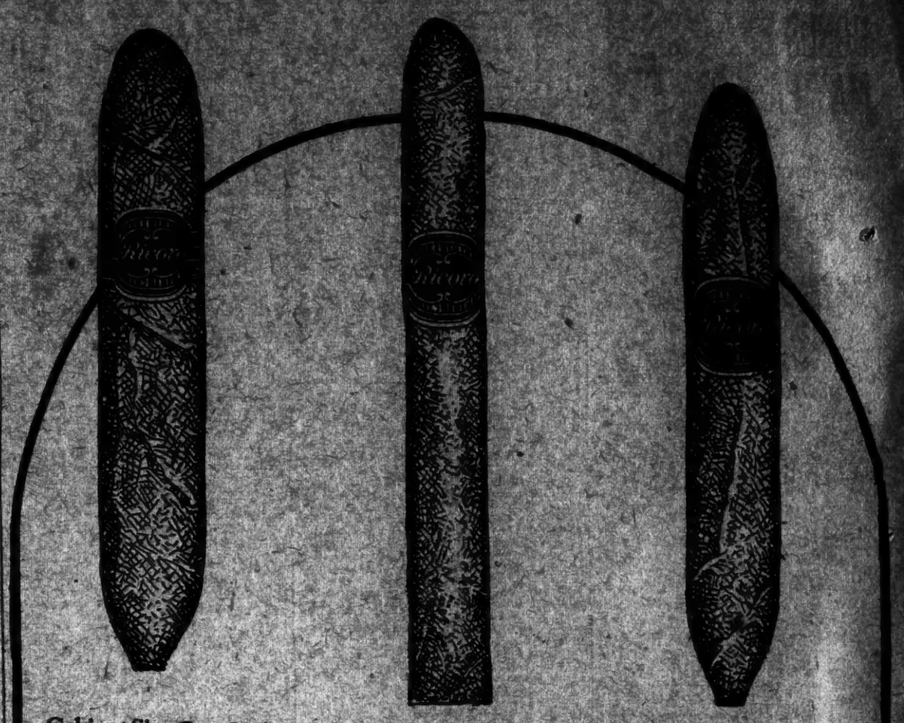

Cabinet Size Box of 50, $5.75 2 for 25c
Corona Size Box of 50, $4.50 10c
Invincible Size Box of 50, $4.50 10c

THE "BIG THREE"

New York's Choice of Ricoros

THERE are 10 Ricoro sizes. All are made of the same rich imported Porto Rican tobacco.

Why is it that of these sizes, a majority of New York's Ricoro smokers prefer the Corona, Invincible and Cabinet?

Here is the explanation: *The smokers of New York believe that the "BIG THREE" are shapes which bring out the full aroma of Porto Rican tobacco at its best.*

You may prefer one of the seven other Ricoros; we simply pass along this news of what the majority prefers.

Remember—Ricoro is imported from Porto Rico duty free, so *you save the difference.*

10 sizes—2 for 15c to 15c

Ricoro

Sold wherever you see the sign

UNITED CIGAR STORES

Cigars always fresh — full natural aroma

THE ANNALIST
This Week

RAILROADS:
No Hope in the Law of Seniority for the Strikers, by Benjamin Baker:
"The real issue is whether railroad employes can strike against the purpose of the people to put an end to railroad strikes, and escape all penalty or disadvantage from such defiance—when the attempts to coerce the country by a national strike turns out to be a failure."

BAROMETRICS:
Financial Transactions.
The State of Credit.
Curve of Food Cost of Living.
Chart of Federal Gold Holdings.

NEW YORK STOCK EXCHANGE TRANSACTIONS, also BOND TRADING:
Showing sales for week, high, low, last year's and change in price.

OPEN SECURITY MARKET:
Offerings from dealers and brokers of recognized standing showing bid and offered prices on bonds and stocks of foreign and domestic issues.

INVESTOR:
Canadian Industrial Development, by W. G. Gates:
"Canada is undoubtedly on the verge of another important period of commercial development."

Vital information made available each week for business executives who need and demand accurate and authoritative details in order to gauge business conditions wisely.

The Annalist covers every phase of the financial, commercial and economic field and is a necessary part of every business man's library.

The ANNALIST
Published every Monday by
The New York Times Company
Times Square, New York
10c at news stands $5.00 a year

THE ANNALIST
This Week

THE STANDARD OIL COMPANY AND PERSIAN CONCESSIONS
By Leo Pasvolsky.
An important phase of commercial relationships in the Near East.

FINANCIAL:
International Debts and Indemnities Can Be Paid, by Dr. R. Estcourt:
"The source of payment must be the same as that relied upon for taxation."

THE ANNALIST BAROMETER OF BUSINESS CONDITIONS:
General, Stocks, Bonds, Money, Foreign Exchange, Iron and Steel, Textile, Shipping.

BANKER:
Commercial Failures of the Barometric Significance, by Emil Hofsoe:
Demonstrating the forecasting value of commercial failures.

TRANSACTIONS:
On New York Curb and Out of Town Markets.

THE LEGISLATIVE WEEK IN WASHINGTON.

BONUS BILL GOES IN; MAY PASS SATURDAY

McCumber, Offering It in the Senate, Says He Does Not Know Harding's Stand.

OPPONENTS COUNT ON VETO

Rejection by the President, It Is Now Thought, Would Be Upheld.

WOULD USE BRITISH FUNDS

McCumber Says Interest on Debt This Year Would Cover Two Years' Soldier Payments.

Special to The New York Times.

WASHINGTON, Aug. 23.—With a bare quorum present, but with galleries packed, largely with veterans of the World War, the Senate began at 2 o'clock this afternoon consideration of the McCumber Soldiers' Bonus bill. Senator McCumber, making the principal speech in favor of the bill, declared that the great majority of the American people want the bill passed, and added that he had no information which would justify him in making the statement that the bill, if passed in its present form, will be vetoed by President Harding.

Since Secretary Mellon, in 1921, warned the Senate that the passage of a bonus bill would seriously interfere with the funding of the foreign debt and would place upon the Treasury Department an almost intolerable burden there has been a great change in the situation, said Senator McCumber. The "clouds of danger," he added, have been entirely dissipated. The bonus debt, he said, would be spread over a period of forty years and if every soldier took the guaranty the total cost, he declared, would not exceed $4,500,000,000.

The anticipated flood of oratory did not develop. Mr. McCumber's was the only speech of more than five minutes in length. There were no speeches from the opposition side, although Senators Underwood, Wadsworth, Borah, Nelson, Shields and Warren were in their seats to defend the rights of the anti-bonus element.

Senator Underwood will speak tomorrow, as will also Senators Wadsworth and Borah, but the speeches are all expected to be short. Neither will the Senators who are urging the passage of the bill use up much time. It is even possible that the final vote may be reached late tomorrow afternoon. It is more generally expected, however, that it will come on Saturday. If passage is delayed it will be due to long speeches from the bonus ranks, not in the hope of changing any votes in the Senate, but for the purpose of getting officially on record in advocacy of the compensation proposition.

The real test of strength will come if the President, as he is expected to do, sends the bill back to Congress with a veto. The veto, declare the opposition group, will be sustained with one or two votes to spare. Thirty-three votes are necessary to uphold a veto, and the count at this time indicates twenty-three Republicans and eleven Democrats who will stand by the President in the event that he refuses to sign the bill.

Uncertain of Harding's Attitude.

"It is no use," said Senator Underwood tonight, "fighting to delay the passage of this bill. It will pass by a big majority. The real showdown will come when the President vetoes the bill, as his friends maintain he will."

When Senator McCumber concluded his speech this afternoon Senator Robinson, of Arkansas, who is leading the bonus fight from the Democratic side asked him if he was in a position to state the position of the President.

"If the bill is passed in its present form and without providing the means for paying the compensation, can the Senator inform us whether the President will sign it or veto it?" Senator Robinson asked.

"I have," replied Senator McCumber, "no information whatever as to what the President will do. All that I can say is that the conditions that confronted the President and the Secretary of the Treasury in 1921 no longer exist. I can see no reason for a veto."

"I am convinced," replied Senator Robinson, "that there is little to be gained by a long debate on this subject. Senators have had three years to deliberate and some of them have changed their position. The Senator from North Dakota has shown that there is no longer any excuse for delaying the bill because of the financial situation and also that there is no reason why the bill should be vetoed."

"Never in the history of this country has any measure been subjected to more deliberate, more powerful, or skillfully directed opposition in the form of propaganda, and this propaganda is still in progress and gaining force all the time. The time certainly has come for a final disposition of this question."

"Notwithstanding," said Senator McCumber, "the objection of those people who reaped their millions during the war to now share a most meagre percentage of their gains with those whose soldier services made those gains possible, I am certain that the great mass of the American people demand that this adjusted compensation bill shall be enacted into law. The millions of petitions that are coming to the Senate not only show that the heart of the American people has not grown cold toward the country's defenders, but that it recognizes a just and financial obligation and asks the country to meet it.

Counts On Funds From Britain.

"To be sure, we have not yet funded our foreign loans. To my mind there has been an unnecessary delay in funding these obligations. The law providing for a commission to settle these obligations was approved Feb. 9, 1922, and the last of the appointees on that commission were confirmed by the Senate on April 11, 1922. I, therefore, can see no reason in the world why we should not at least have a settlement with our principal debtors, Great Britain, France and Italy, before Jan. 1, 1923. But, irrespective of this funding, Great Britain is preparing to meet the interest due this Fall, and if she does so we will have in advance a sufficient sum from that source alone to more than meet the first two years' obligations under this measure. And that assurance meets the substance, if not the letter of the President's request for delay. It answers his query, 'Would it not be better to wait the settlement of our foreign loans?'

"The British Government recognizes that interest on its obligations to the United States will be due in September of this year. The British Government has included in its budget of expense for the ensuing year an item to cover the interest due the United States. That sum is just as much assured as though the actual bonds had been issued. That answers the President's request for delay. From the source indicated by the President we can meet the 1923 obligation of this bill and meet it nearly three times over without either issuing bonds or levying additional taxes."

Senator McCumber said that the bill, if enacted, would cost the country less than [illegible] in 1923, less than [illegible] in 1924 and about $75,000,000 in 1925. In 1926 the Government would take over the loans that might have been made on the certificates, and in that year, said Senator McCumber, would come the maximum payment for any one year during the life of the proposed law. If necessary, Senator McCumber suggested that good roads legislation be suspended for one year. This, he said, would more than meet the first-year payments.

"Admitting," Senator McCumber continued, "the lowering skies in the financial world of a year ago, I ask the Secretary of the Treasury and the President to view this proposed legislation in the light of present day conditions, and these changed conditions certainly must appeal to the judgment for a revision of the views of a year ago. We can meet every dollar this bill will call for without additional tax levy and without in the slightest degree affecting the refunding of any unpaid short-time obligations.

Holds Moral Obligation Supreme.

"We now come directly to the proposition. Is there a moral obligation on the part of the American people to adjust the compensation that the American soldiers received during the war to make it more nearly conform to the added compensation received by every other American citizen during that war? And remember that is all there is to this question.

"The bill is not a bonus bill. That designation is a misnomer. It is exactly what it purports to be—an adjusted compensation bill. When one person owes a debt to another there is a court to pass upon its validity in case of dispute and a law to enforce its collection. When a Government owes a debt there is neither court nor process to enforce it. Congress alone has the power to determine its equity and whether it shall be paid. That question is now before the American Congress.

"In a previous discussion of this Soldier's Compensation bill I called attention to the flagrant violation of every principle of honorable business dealing in contracts made with and in work performed for the Government during the war from contractor down to the lowest laborer. I pointed out the scandalous profiteering on the part of both employer and laborer. I called attention to the fact that the contracts engaged in the construction of all our war buildings under the cost-plus contract system encouraged idleness, padded their payrolls, and added enormously to the expense of work because by so doing they increased their own compensation.

"What were these great papers that are now condemning Congress and damning the soldiers for asking for their just rights saying at that time? Did a single one of them come out and condemn this looting of the Treasury? Did a single one of them attempt to bring before the American public any idea of what was going on in the United States in piling up without any tangible result an enormous indebtedness which must some day be paid with heavy taxes? Did any of them call attention to the crime against the American soldiers who were dying in France or in cantonments? Did any of them call attention to the fact that a day of reckoning would surely come? Were they all too busy in gathering in the shekels incident to the extravagance that followed this opening of the Treasury to almost bandit hands to call the attention of the public to this criminal looting of the Treasury when the country most needed that publicity which alone could awaken the conscience of the country and check this lawless raid?"

There is no politics in the bonus proposition, Senator McCumber declared, although he added that some newspapers so assert. To say that politics enters into the situation, he said, was "absolutely silly."

"The enactment of this legislation," he resumed, "will not make the difference of a single vote for either party on the part of the American soldiers. The failure, however, to enact this legislation will, and very properly, subject this Congress to the accusation that when the House passed the Soldiers' Compensation bill just before the election in 1920 and assured the American soldiers that it would be passed by the other house as early as possible in the next succeeding session they were playing politics.

"Now, I am certain that such a thought was never in the mind of a single Senator or Representative. You all know the history of the proposed legislation since that time. The time has now arrived for the American Congress to show that it was acting in good faith, that it was not attempting to play politics with the American soldier. The President in his campaign in 1920 declared in favor of some kind of soldiers' compensation bill. Republicans, both in the campaign and on the floor of the Senate, have reiterated their determination to make good these promises. These were made in good faith, and that good faith will be manifested in the vote on this measure.

"The Government ought in justice and square dealing pay in cash to the soldiers this $1 and $1.25 per day for each day's service, as provided in the bill. If it did this, the entire cash cost would not exceed $1,561,000,000. But as the Government has not the cash on hand, the Congress, acting as the agent of the Government, says to the soldier: 'Let us fix on some basis of payment that will give the Government an extension of time in which to make this payment.'

"So they sit down at the table, and the soldier says: 'I will not ask the Government to pay a penny for twenty years, if I live that long. So give me a paid-up insurance, the equivalent of the cash due me with interest, for those twenty years. Most of our number will take that plan. But as there may be some few who may wish to purchase a home or land, we ask you to help those few to fulfill their purchase-price engagements. They will not be many. We desire, however, the right to borrow upon our certificates, but for the first three years we are willing to take our borrowing chances with the banks of the country if we shall be pressed for cash. After that, if we borrow from you, we shall pay you the same per cent. of interest which you allow us.'

"To my mind, every precept of financial justice and every principle of political honor demand that this Soldiers' Compensation bill be passed into a law at this session of Congress."

Thousands of soldiers, Senator McCumber said, would not apply for certificates until late in life. A soldier has twenty years in which to make his application, and the twenty years in which the obligation is to be met begins with the issuance of the certificate. That is where the forty years' proposition comes in. If they all apply now it would mean that the debt would have to be retired in twenty years.

Bill Advanced in Committee.

Rapid progress was made with the bill, and most of the committee amendments, many of them textual, were disposed of today. It appears certain that the bill, which is now in the Committee of the Whole, will go into the Senate proper tomorrow afternoon. There will be several amendments from the floor. Senator McNary will offer the Reclamation bill as a substitute, and Senator Smoot is expected to submit a sales tax substitute. Both propositions appear certain of defeat.

Senator Bursum's half cash, half certificate proposition was defeated this afternoon without roll-call. Bursum had a prepared speech ready, but before he could get started Senator Cummins put the proposition before the Senate and its defeat followed. Mr. Bursum will ask for reconsideration tomorrow in order to make his speech.

Rejects Bids for Wood Ships; Will Auction Them Privately

Special to The New York Times.

WASHINGTON, Aug. 23.—Chairman Lasker of the Shipping Board today rejected bids for the sale of 238 wooden cargo ships built during the war for the Government. These vessels will be sold at a private competitive sale at the offices of the Shipping Board here on Sept. 6.

The reason for the rejection was that the prices offered were too low. The bids were withheld from publication.

Most of these vessels are tied up in the James River, near Richmond, Va., and at Orange, Texas. Some of them are at Mobile and Seattle.

MUTINY AND FIRE ON AMERICAN SHIP

The Philadelphia, Held in Naples in a Dispute Over Repair Bills, Is Set Ablaze.

76 OF CREW ARE ARRESTED

Police Quell Disorder by Firing on Sailors—Line Official on Way There From New York.

NAPLES, Aug. 23 (Associated Press).—Seventy-six members of the crew of the steamship Philadelphia, belonging to the New York-Naples Steamship Company, were arrested today on a charge of being responsible for fires which broke out in several portions of the vessel this morning.

The steamship had been seized by the police in connection with an extended dispute over the bills for repairs. The passengers and crew had been ordered to disembark today. The American Consul had arranged to send the crew home on the steamship Cameronia, sailing Friday.

LONDON, Aug. 23.—A Naples dispatch to the Central News says that the fire which was started on the American steamer Philadelphia this morning was accompanied by a sensational mutiny of the crew, who, after pillaging the hold, which contained valuable merchandise, defied the attempts of the Captain and the officers to restore order. A bitter fight ensued, in which the officers fired several shots among the mutineers, the dispatch states. The latter made missiles out of everything they could lay their hands on.

Strong forces of carbineers were sent for, and after firing among the disturbers quelled the mutiny. One hundred and fifty sailors were arrested and put in chains. The casualties are unknown. The fire on the steamer was only extinguished after hundreds of firemen were engaged in pouring water on the vessel.

ROME, Aug. 23.—The Italian Bureau of Emigration made public a statement today following charges that it had not sufficiently protected the Italian emigrants aboard the American steamer Philadelphia, held up in Naples. The statement declared that the Emigration Bureau never authorized the steamers New York and Philadelphia to carry emigrants. On this it contends that the bureau is wholly free from responsibility for the events which happened at Naples.

The statement further says that it called the attention of the courts to the status of the agents and owners of the ships.

The destitute emigrants will now be sent home. The Emigration Bureau urges them in the future to give preference to Italian ships, because, the bureau says, it is easier to protect them when aboard their own national steamers.

Officials of the New York-Naples Steamship Line, following the action of the Italian police in seizing the steamer Philadelphia while loaded with about 1,000 passengers awaiting embarkation in Naples, announced here yesterday that J. J. Dwyer, General Manager of the line, was on his way to Naples to take hold of the affairs of the company at that point.

The seizure of the ship for alleged nonpayment of bills is not the result of action begun in this country, officials believe, but is over payment for repairs made while the Philadelphia was docked at Naples. The company has been in the hands of a receiver since the filing of an involuntary petition in bankruptcy by a creditor with a claim of $70,000 for goods and supplies.

POLICE DRY ACTIVITY SNUBBED BY COURT

Arrest of Roswell K. Colt and Little Club Manager Outrageous, Says Magistrate.

Police emulation of the decision of the Federal Prohibition Department to arrest restaurant managers and patrons when patrons are found with liquor in their possession received a setback in the West Side Court yesterday morning. Roswell K. Colt, the rubber manufacturer, who is staying at the Hotel Plaza, and Henry J. Volloft, manager of the Little Club in West Forty-fourth Street, were the defendants. Magistrate Max S. Levine not only discharged them, but declared their arrest was outrageous.

Since a raid on the club one night last week a policeman has been stationed in the place to watch for violations of the dry law. Colt had gone to the Little Club with three friends. The place was warm and Colt, according to the testimony in court, took off his coat and placed it on a rack on the wall. A breeze blew back the folds of the coat, and Policeman Charles Johansmeyer got a glimpse of what he declared was a flask of whisky. Colt and Volloft were arrested.

"I can't understand why he arrested the manager in this case," Assistant District Attorney Tobias told Magistrate Levine, when the case came up in court.

"I can't see why he arrested the other man, either; both are discharged," announced the Magistrate.

Federal authorities said that the dismissal of the two police cases in the West Side Court would not have any effect on the campaign they have planned to stop hip-flask drinking in restaurants, cabarets and other public places. Zone Chief John D. Appleby detailed a large number of his men last night to visit restaurants, hotels and cabarets in the city and the road houses in the suburbs to give final warning to the proprietors that liquor drinking in their places must stop. Instructions to the agents were to arrest any patrons found with liquor, either on or under the table, or in transit from the hip pocket to a glass; take them to the nearest police station and also arrest the manager and escort him along with the patrons. No arrests had been reported up to midnight. In the theatrical district General Agents John P. O'Neill and Charles Lecaron gave the final warnings.

'WETS' WIN LIQUOR DEBATE.

Meeting in Financial District Favors Modifying Volstead Act.

More than 200 men employed in the financial district attended the joint debate on the success of the Volstead act yesterday at noon at 2 Rector Street, in the branch office of the Association Against the Prohibition Amendment. A vote at the end of the meeting showed the audience wholly in favor of modifying the prohibition so as to permit the sale of light wines and beer.

Colonel Charles L. Withrow, head of the Speakers' Bureau of the association, was the principal speaker against the prohibition law. The three prohibitionists who on Tuesday accepted the challenge to debate the question of the success of the Volstead act failed to appear. Colonel Withrow repeated the challenge to any one in the audience.

Instantly Edward A. Packer, an insurance agent, of 149 Broadway, accepted the challenge and was soon being good-naturedly heckled.

"As to beer—" Mr. Packer was saying.

"I'd rather have whisky if I could get it," yelled a middle-aged man.

Mr. Packer told of the attitude of the railroads on liquor even before prohibition came and inquired: "Do you suppose the railroads will ever abrogate that ruling?"

"No, but the passengers can," replied a young man. "How about the presidents of the railroads? They drink theirs."

Dr. B. E. Myers of 520 West 124th Street ridiculed the idea that in a few generations the people would lose their taste for liquor. "Look at Maine," he said.

Wooer Drives Mother and Girl Insane; He Is Arrested; One Victim Is Dead

A story of the misfortunes of a Polish family in North Bergen, N. J., in consequence of an impetuous bit of wooing by an elderly suitor was disclosed yesterday with the arrest in Bloomfield, N. J., of Frank Kotoske. Kotoske had been making his home in the woods bordering Watsessing Park. Persons living along Glenwood Park had complained that he was a suspicious loiterer. Detective Huddy chased him into some brush, where the man surrendered. He was remanded to the Newark County jail for ten days for investigation, but when the police learned that he was wanted in North Bergen he was sent there, arraigned before a Recorder and held for further examination tonight.

Kotoske occupied rooms on the second floor of a house on River Road, Shadyside, North Bergen, across the hall from a family named Sabo. He fell in love with Mary Sabo, 19. When he was told that the girl would never marry a man of 47, he said, according to the testimony against him, that she would never live to marry a younger man.

On June 18, the Sabos say, Kotoske went to a porch and smashed a glass in Mary's bedroom window. The girl screamed, then became speechless and went insane. Subsequently she was sent to the asylum at Laurel Hill, where she is said to be hopelessly insane.

When the girl's mother heard her scream she ran into the room, screamed and fell to the floor. She, too, became insane within a few days, and was committed to the asylum after having been held several days for examination. On July 6 last the mother died in the asylum.

The girl's father, Emil Sabo, who was in court last night with another daughter, Pauline, to press a charge of breaking and attempted entry against Kotoske, asserted that Mrs. Sabo and Mary had never shown signs of mental trouble until the night of Kotoske's act.

COHALAN ENDORSED AS AN INDEPENDENT

Non-Partisan Lawyers' Committee and Citizens Union Pledge Support.

TAMMANY CHIEFS SOUNDED

They Tell Surrogate's Friends, However, That Murphy Will Not Change His Mind.

Resolutions calling upon Surrogate Cohalan to announce his candidacy on an independent ticket for re-election against Corporation Counsel John P. O'Brien, the Tammany candidate, and Frank J. Coleman Jr., the Republican designee, were adopted yesterday by the Executive Committee of the Non-Partisan Lawyers' Committee at a meeting at the New York County Lawyers' Association, 165 Broadway. At the same time the Citizens Union, which has opposed Surrogate Cohalan in the past, decided it would support him in an independent fight and called upon both Coleman and O'Brien to withdraw in Mr. Cohalan's favor.

The failure of Tammany to renominate the Surrogate was denounced by the lawyers as "an affront to the bar and the community."

If the two organization candidates refuse to withdraw, and they have until Friday night to do so, Mr. Cohalan will formally announce his candidacy and the committee will start its campaign to re-elect him. The resolutions, which were unanimously adopted, read as follows:

Among those who could not be present at the meeting, because he sailed yesterday for Europe, was William Nelson Cromwell. He left a letter with George L. Shearer, Chairman of the committee, in which he said he was with Surrogate Cohalan "to the finish," and had left word with his secretary to co-operate with the committee in every way and to subscribe any amount of money that was needed.

All the others of the six members of the committee who were absent also endorsed Cohalan. As soon as Surrogate Cohalan announces his candidacy the committee will meet and form plans for his campaign.

Efforts in behalf of Surrogate Cohalan were made yesterday to have a number of Tammany district leaders call upon Leader Murphy and induce him to change his mind about not renominating Mr. Cohalan and have him restored to the ticket in the same manner in which Judge Alfred J. Talley was given the renomination as Judge of General Sessions after first being turned down by Murphy. Among the district leaders thus sounded out were Sheriff Percival E. Nagle, Joseph J. McCormick, Samuel Marx, Nathan Burkan, John F. Curry, Jeremiah T. Mahoney, George W. Olvany, Martin G. McCue, who is clerk of the Surrogate's Court; James J. Hagan and Stephen Ruddy. These leaders all told Mr. Cohalan's friends that they could do nothing to induce Mr. Murphy to change his mind.

Representatives of Irish societies continued yesterday to voice their resentment at Surrogate Cohalan's turn-down, and plans were made to co-operate with the Lawyers' Non-Partisan Committee for his election. The Thomas J. Clarke Social and Patriotic Club, at a meeting at Terrace Garden, adopted a resolution condemning the turning down of the Surrogate as being "unworthy of free America."

CONNERS SAYS HEARST IS STILL A CANDIDATE

Campaign Manager Sees Editor and Declares Smith's Entrance Has Not Put Him Out.

William J. Conners of Buffalo, who has charge of the campaign of William R. Hearst for the nomination for Governor, returned to the city yesterday, and after a conference with Mr. Hearst he declared that the latter had not withdrawn from the Gubernatorial race despite the entrance of former Governor Alfred E. Smith. He predicted that Mr. Hearst would obtain a majority of the delegates at the Democratic convention.

"Mr. Hearst is stronger today than he has been at any time," said Mr. Conners. "In the coming State convention former Mayor Fuhrmann of Buffalo will have delegates, Congressman Ten Eyck of Albany, Mayor Lunn of Schenectady, ex-Mayor Burns of Troy and former Mayor Irwin of Kingston will also have delegates from up-State, but Mr. Hearst will have a great many more than anybody else. These delegates will be for Mr. Hearst in the convention.

"Mr. Hearst unquestionably will have more up-State delegates in the convention than all the other candidates. The propaganda in the press growing out of the ambition of other candidates which is attempting to minimize the known strength of Mr. Hearst is nothing but propaganda and will have no effect at the convention."

It was reported yesterday that considerable money is being used up-State to boom Mr. Hearst's candidacy. A recent pro-Hearst editorial printed in The Albany Times-Union, owned by Martin H. Glynn, has been circulated throughout the State. Already, it was said, 150,000 copies of the editorial have been sent into certain counties.

AMERICANS IN AIR SMASH.

Five Have a Narrow Escape as London-to-Paris Liner Falls.

PARIS, Aug. 23.—Five Americans, passengers on a London-to-Paris airplane, narrowly escaped death yesterday when the machine crashed at Berck Plage, about twenty-two miles south of Boulogne. The pilot had landed a passenger at Berck and was resuming the flight when engine trouble forced the airplane down. Although the machine was smashed, the passengers escaped with bruises and torn clothing.

The Americans were J. Edwin Weissenfluth and daughter of Scranton, Pa.; Miss H. M. Roech of Philadelphia and Mrs. M. Hine and daughter of New York City.

M'ANENY REFUSES TO CUT B.R.T. SERVICE

Rejects Receiver Garrison's Plea for Non-Rush-Hour Reduction Based on Coal Shortage.

LINES ALREADY CONGESTED

Further Curtailment Should Be One of the Last Measures Taken for Conservation.

A suggestion by Lindley M. Garrison, receiver of the Brooklyn Rapid Transit Company, that service on the lines of the company during non-rush hours be reduced because of scarcity of coal was rejected yesterday by Chairman George McAneny of the Transit Commission. Mr. McAneny, in reply, said that reduction of train and car service "upon lines already congested beyond endurance" should be one of the last measures taken for conservation.

"Mr. Garrison's letter conveying his suggestion for a curtailment of the service was written on Tuesday. It said that he had just had an interview with a representative of a coal company that supplies the B. R. T. with coal, and that the result was an agreement to pay a higher rate per ton to cover an increased wage scale, which he believed would be required.

"It seems clear," the letter continued, "that unless relief is assured we are approaching a very critical situation in respect to coal. Critical not only to us, but to all users of coal, which practically means all industries.

"Of course, it is impossible to expect that we can obtain a normal supply of coal even if the present strike conditions were brought to a finish immediately. We have some coal, as you know, and are assured of some more, but now is the time when any saving proposition would be effective. It would be utterly ineffective at a time when we cannot get the coal, and therefore there would be nothing to save."

Mr. McAneny replied that, while the commission appreciated the gravity of the situation, it was keeping in touch with actual conditions from day to day, and was "of the opinion that no reduction in the service given by the B. R. T. lines should be suffered at the present moment.

"The curtailment of schedules allowed the Interborough company during the rush hours was necessitated not by the shortage of coal in itself, but by reason of the failure of coal supplies from England to develop the percentage of efficiency required for the operation of the Interborough power plants, even with every available boiler in use," he added. "The commission is hopeful that this difficulty may soon be overcome. It is of the opinion, however, that in any program of actual coal conservation intended to meet the situation the city is facing the reduction of train and car service upon lines already congested almost beyond endurance should be one of the last of the measures undertaken."

MAN SHOCK-CRAZED BY 500-VOLT RAIL

Street Car Tracklayer Fights Priest, Policeman and Rescuers—May Die.

Crazed with suffering after coming in contact with a channel rail carrying 500 volts while working beneath the street car tracks at Forty-second Street and First Avenue late yesterday afternoon, Michael Traynor, 26, address unknown, fought a priest, a policeman and three fellow-laborers while being taken to Bellevue Hospital.

Traynor was thrown violently against the sides of the pit below the tracks when he or his hammer came in contact with the rail. He received a possible fracture of the skull and severed an artery in his head. Loss of blood and his other injuries are expected to prove fatal.

Traynor was laying new tracks with a gang of laborers under Patrick Dunn of 228 West 124th Street, a foreman of the Third Avenue Railroad Company. The pit between the eastbound and westbound tracks had been cleared of débris by Thomas Kelly, another laborer. Traynor descended into the pit, equipped with a chisel and a hammer to fasten the rails to their anchors.

Traynor's companions heard a scream. Smoke puffed from the hole. They found Traynor curled up at the bottom of the shaft. Kelly and Joseph Guilfoyle, another laborer, after ten minutes' work got the injured man to the street, bleeding profusely about the head. They had to work slowly because of the highly charged channel rails on each side of them.

Patrolman Peter J. Barmonde of the East Fifty-first Street Station summoned an ambulance. Father L. W. Yarwood of St. Agnes's Roman Catholic Church was administering the last rites when Traynor was revived.

Half crazed with suffering, Traynor exerted superhuman strength and struggled violently with his rescuers. Several men were required to place him in the ambulance, where it was found necessary to place restraining straps about him.

EUROPE'S MAN OF MYSTERY

Sir Basil Zaharoff, reputed to be the richest man in the world and the intimate of leading European statesmen, has kept himself until now in the background. An account of his extraordinary career and strong influence.

The New York Times NEXT SUNDAY

Reserve a copy at your news stand

FRANCE MAY FREE GERMAN PROPERTY

Private Debt Issue Near Settlement, but Expulsion From Alsace Will Continue.

MARK AT LOWEST RATE YET

British Reparation Envoy in Berlin Still Hopeful of Finding Solution Acceptable to Poincare.

STRASBOURG, Aug. 23 (Associated Press).—Announcement was made at the French General Commissioner's Office today that in consequence of a conversation between G. F. Lapatie, the Commissioner, and M. Poincaré, the French Premier, the measures of reprisal against Germans in Alsace, decided upon by France in connection with the failure of Germany to meet the prewar debts of her nationals to French nationals, would be suspended.

It was stated that the questions surrounding these private debts were in a fair way for amicable settlement and that consequently the banks shortly would be relieved of their obligations to hold German property now in their charge.

The announcement asserted, however, that the order for the expulsion of undesirables from Alsace would not be reconsidered.

German Offers Fail to Satisfy.

PARIS, Aug. 23 (Associated Press).—There is considerable pessimism in French reparation circles over the results to date of the conversations in Berlin between representatives of the Reparation Commission and German Government officials. While it still is hoped that Germany will offer guarantees acceptable both to France and Great Britain with regard to her financial obligations, it was said in well-informed quarters tonight that the German suggestions for a solution of the situation had been entirely insufficient.

The refusal of the German Chancellor, Dr. Wirth, to consent to the Ruhr mines and State forests being placed in the hands of the Allies as a guarantee for a moratorium to Germany, in the opinion of the French, makes the Berlin negotiations more difficult. Dr. Wirth has been informed of the insufficiency of his offers and has promised to confer anew with the members of his Cabinet.

It is said that unless the Berlin meetings produce more results within the next forty-eight hours the representatives of the Reparation Commission probably will terminate their visit to the German capital Friday evening or Saturday.

British reparation circles, however, are much less pessimistic than the French. It is reported that Sir John Bradbury, British representative on the Reparation Commission and who heads the delegation to Berlin, continues sanguine. Premier Poincaré's policy as outlined in his recent speech at Bar-le-Duc is now given by the Germans as the reason why a friendly agreement between the Reparation Commission and Germany daily is becoming more remote.

Mark Reaches New Low Record.

BERLIN, Aug. 23 (Associated Press).—Rumors were current this morning of a rupture in the conversations among Sir John Bradbury, M. Mauclère and the German Government, which apparently contributed to a further alarming fall in the mark. They were unfounded, inasmuch as both delegates of the Reparation Commission had two hours' conference with Dr. Hermes, the German Finance Minister, today, and this evening were engaged in another conference with Chancellor Wirth.

French insistance that a moratorium can only be extended in return for German guarantees capable of easy liquidation, or which could be designated as "quick assets," is one of the stumbling blocks in the present conversations, it being reported that France is demanding prerequisites of a nature which English opinion not only believes unfeasible, but which Germany could not possibly accede to without seriously interrupting her whole process of economic production.

The Bourse is the least enthusiastic of any factors which might allay the public mind, and the dollar rate today hit the new high spot of 1,438 officially, while post-Bourse trading showed 1,470. Twenty-mark pieces, which have usually lagged far behind the official rate for paper, were bought today at a figure ranging between 6,300 and 6,500.

JOHNSTOWN DRY AGENT CALLED TO CONFERENCE

Town Is Wondering Whether He Will Come Back—Something Very Like Beer Still Flows.

Special to The New York Times.

JOHNSTOWN, Pa., Aug. 23.—Mayor Joseph Cauffiel and all of Johnstown are awaiting with interest the outcome of a conference in session at Philadelphia of the dry agents of the State. C. T. Sprague, placed in charge of the enforcement office here when the booze bubble burst last Saturday, left for Philadelphia early today to attend the parley. "Will he come back?" is the question that is puzzling Johnstown.

Anti-Saloon leaders here assert that not only in this city, but throughout the entire State, the enforcement officers are lax in upholding the law. Dr. C. C. Hays, pastor of the First Presbyterian Church of Johnstown and Moderator of the Presbyterian Church in America, upon his return from a moderatorial mission through the Western States and to Alaska, said today concerning the booze situation:

"Throughout the West I found few violations of the dry laws. The people were apparently in favor of prohibition and the laws were being enforced. Only in Pennsylvania have I found flagrant violations of the prohibition laws."

Dr. Hays, who is a former president of the Cambria County Anti-Saloon League, refused to comment on the local situation. Mayor Cauffiel attends Dr. Hays's church.

Telegrams and letters continued to swamp the Mayor's office today. A man in Williamsport, Pa., offered his services as a private investigator at a salary of $120 a month on three months' trial. A Homestead man requested a photograph of His Honor to hang in his parlor and promised to vote for him if he ever ran for Governor. Messages came from all parts of the country.

Booze continued to be sold today. Whether it is real beer no one is willing to say. But it smells like beer, tastes like beer and has the same effect as beer upon those who drink it.

SOVIET SEIZES SCIENTISTS.

Will Exile Them With Many Writers for "Unfriendliness."

REVAL, Esthonia, Aug. 23 (Associated Press).—A dispatch received here from Moscow announces the arrest of 200 Russian scientists and writers during the last few days in Moscow and of thirty in Petrograd.

The dispatch says they are accused of being unfriendly to the Soviet Government, and that they will be expelled from Russia for varying periods.

Bill for $1,000,000 Reward For Sure Cure of Diseases

WASHINGTON, Aug. 23.—Payment by the Government of $1,000,000 to the person who discovers a permanent cure for any of five diseases was proposed in a bill today by Representative Sproul, Republican, Illinois.

The diseases enumerated are tuberculosis, pneumonia, cancer, epilepsy and dementia praecox.

A board composed of medical experts of the army, navy and public health service would determine whether discoveries were effective.

---

25 YEARS EACH FOR MAIL TRUCK BANDITS

Defense Declares State's Witness Lied to Shield Real Robbers and Save Himself.

VERDICT IN THREE HOURS

Driver's Identification Questioned—Sentence Stuns Chapman—Two Lawyers Fined $25 Each.

Gerald Chapman and George Anderson, two of the three men charged with holding up and robbing a mail truck of $2,400,000 on the night of Oct. 24 last, were found guilty yesterday by a jury in the Federal Court. Judge Holmes immediately sentenced each of the men to twenty-five years' imprisonment in the Atlanta Penitentiary. Charles Loerber, the third man, who pleaded guilty and testified for the Government, will be sentenced today. Counsel for the defendants announced that an appeal would be taken.

Conviction was deemed certain after Loerber turned against his companions and after the long prison records of each of the trio were laid before the jury. William Baker, of counsel for the defendants, in summing up, denounced Loerber as a vacillating, low-lived coward. Mr. Baker declared Loerber's sole idea in testifying against the others was to save himself.

Mr. Baker dwelt upon the fact that Frank Haverack, the driver of the mail truck, had identified an Italian named Calabrice as one of the robbers and another Italian, now in jail, as the one who had pointed a revolver at him. The two Italians bear no resemblance whatever to the defendants. Therefore, Mr. Baker argued, the latter could not have been guilty of the crime charged. He described Chapman and Anderson as educated men of weak disposition. Because they had been in prison, he said, they found it hard to make a living. This difficulty, explained Mr. Baker, made them willing to sell bonds for Loerber.

"You must be convinced beyond a reasonable doubt before you find these men guilty, for a conviction will mean that they will have to pass the rest of their lives beyond bars," he concluded.

Frederick J. Groehl, who appeared especially for Chapman, charged the prosecution with failure to call as a witness a man named Miller, who lives in Detroit. Chapman testified that he had turned over to Miller bonds worth from $20,000 to $25,000. Miller was subpoenaed but did not respond.

Haverack's testimony was ridiculed by Groehl, who described Haverack as a "poor boob" whose only thought was to keep his job. Groehl stated that if Haverack could not identify the men who held him up it was because he was too intent on watching the gun the thieves were pointing at him.

"The men who committed the robbery," said Groehl, "are out on the streets today and Loerber knows it. He is shielding somebody."

David V. Cahill, the prosecutor, said Loerber was the inferior of the defendants in point of intellect and that the story he had told on the witness stand was so clear, simple and connected that it could not be controverted. When Mr. Cahill referred to Loerber as the one of the three who had acted as the chauffeur of the car at the time the mail truck was held up, Chapman shouted, "That's a lie!"

The Court sternly rebuked him and ordered him to withdraw his statement. Chapman complied, explaining that he did not mean that Mr. Cahill had lied but that Loerber had.

Concerning "Schmitty" and "Slim," who were referred to in the testimony of the two defendants, Mr. Cahill declared they were fictitious characters and that the identification by Haverack of an Italian in a Hoboken jail was only partial.

"It is absurd," said Mr. Cahill, "to think that these shrewd men of full experience were being led and deceived by such a dub as Loerber. For Loerber is a dub, a criminal dub."

The jury went out at 1:45 in the afternoon and about three hours later announced that a verdict had been agreed upon. Chapman had retained his composure throughout the trial, but when he heard the heavy sentence he turned pale and in a voice thick with emotion asked the Court to permit him to remain for a day or two in the Tombs.

Mr. Baker, who was fined $25 by the court earlier in the trial for his manner of crossexamining Loerber, was fined $25 again yesterday for being late, as was Mr. Groehl.

WOOD ALCOHOL'S VICTIMS.

Half Year Shows 22 Blinded, 130 Killed.

Figures gathered by the National Committee for the Prevention of Blindness in the Russell Sage Foundation Building, 130 East Twenty-second Street, show that during the first half of 1922 wood alcohol caused 130 deaths and 22 cases of blindness.

"These figures do not, however, begin to measure the total loss of life or sight through the drinking of 'bootleggers' whisky containing wood alcohol," said Mrs. Winifred Hathaway, Secretary of the committee, yesterday. "Many relatives and friends of victims try to conceal the real cause of death, and in some cases succeed. And as the deterioration of sight resulting from wood alcohol poisoning is frequently a gradual process, it is difficult to obtain accurate records of the total number of cases of blindness and partial loss of vision from this cause. Even children have been victims."

It was announced that more than half of the 130 fatal cases brought to the attention of the National Committee for the Prevention of Blindness during the first six months of this year were in New York, New Jersey and Pennsylvania. Forty-five fatalities were reported in New York, twenty-eight in New Jersey and fifteen in Pennsylvania. Five deaths were reported in Texas and four each in Connecticut, Massachusetts, Ohio and Missouri. In the first twelve days of this year 108 of the 130 deaths were reported.

"Only three or four deaths per year from wood alcohol poisoning were reported in New York State prior to 1919," said Mrs. Hathaway, "while more than eighty deaths from this cause have been reported in the State within the last three years. In Pennsylvania wood alcohol killed sixty-one persons last year."

Acute alcoholic poisoning caused the death Tuesday night of Edward P. Daugherty, 62, of Bellingham, Wash., whose body was found early yesterday in his room at the Hotel Navarre, according to Assistant Medical Examiner T. A. Gonzales. Contents of a nearly empty bottle found near the body indicated that Daugherty may have drunk wood alcohol.

Arthur E. Butler, 41, of 606 First Street, Carlstadt, N. J., a salesman for the Sterling Tire Company, died Tuesday of alcoholic poisoning before he could be removed to the Hackensack Hospital. He drank a quantity of wild cherry wine which he made a few days ago.

HARDING CONCEDES SHIP SUBSIDY DELAY

Though Disappointed, He Accepts Mondell's Advice That Action Now Is Inopportune.

URGES ITS IMPORTANCE

Won't Jeopardize Its Success by Demanding Action Without Full Attention.

HINTS PROHIBITION AT SEA

President Asserts That There Must Be Harmony With the Constitutional Amendment.

Special to The New York Times.

WASHINGTON, Aug. 23.—President Harding today receded from his insistence that the Administration Ship Subsidy bill must be taken up by Congress at its present session. The President was obliged to take this course on account of conditions in Congress not favorable to action on the subsidy measure at this time.

One of the circumstances unfavorable to the bill is the absence from Washington of a large number of members of the Senate and House, among them, in the House membership, a considerable proportion of Eastern Representatives who are favorable to the measure. There is a larger proportionate attendance of Western members, whose inclinations are not as favorable to a ship subsidy as are those from the East.

Another unfavorable circumstance is the inability of Congress to undertake the ship subsidy legislation without prolonging the present session until December, when the regular or constitutional session will be begun. In this year of general Congressional elections it is difficult to keep a full attendance of Senators and Representatives, and there is certain to be an exodus from Washington when the present legislative program is completed.

President Harding's acknowledgment of inability to enact the ship subsidy legislation at the current session was made in a letter sent today to Representative Mondell, the Republican floor leader of the House. During a call at the White House recently Mr. Mondell told the President of the impossibility of attempting to pass the subsidy now, and at the President's suggestion made a brief pencilled memorandum to that effect. It was in response to this memorandum that the President wrote today to the House leader. The President acknowledged his disappointment over the situation which has delayed consideration of the subsidy bill, which is perhaps his favorite legislative measure.

In his letter the President refers to the danger confronting the bill on account of a pending amendment providing that intoxicating beverages, prohibited by the constitutional amendment and the Volstead act, shall not be sold on any vessel entitled to the subsidies authorized by the bill. On this phase the President says it would be folly to ignore the development of the prohibition issue in connection with the bill, and he adds that "we must face the facts that the friends of the bill must harmonize their views to accord with the bill and public opinion on this subject."

These steps of the President caused speculation as to exactly what the President meant, but it was pretty generally agreed that he takes the position that the constitutional amendment and the Volstead act must apply to the sale of intoxicants on vessels entitled to the subsidy.

Text of the Letter.

The White House, Aug. 23, 1922.

My Dear Mr. Mondell:

I have your note conveying the reluctance of yourself and your associates favorable to the bill to aid American merchant shipping to bring the measure up for a vote in the prevailing situation in the House. I am frankly disappointed that the circumstances have combined to make a difficult situation, due, on the one hand, to the diminished attendance in the House and chargeable, on the other hand, to the new complications which have arisen.

It would be folly to ignore the development of the prohibition issue, which came up so unexpectedly, and we must face the fact that the friends of the bill must harmonize their views to accord with both the constitutional amendment and public opinion on this subject. Moreover, the same friends of the measure must reach a concord in the matter of the favoring provision carried in the tax-exemption section which was designed to provide an indirect aid to American shipping enterprise.

I need not tell you that but for the engrossment in the industrial situation I should have long since invited conferences looking to an agreement on these problems. I am so earnest about the passage of this measure, I think it so important in furthering our commercial good fortunes and so essential to our self-independence and our national defense, that I had much rather the bill should await consideration until we can rivet the attention of Congress with a full attendance than jeopardize its success by pressing for an immediate decision.

I venture to express to you in this way the hope which I have previously uttered that the Administration may find a way to deal with these new difficulties with the approval of all supporters of an American merchant marine, and that we then may have favorable action before the Congress gets too deeply engaged in the pressing legislation which must be considered in the short session.

Very truly yours,
WARREN G. HARDING.

Hon. Frank Mondell,
House of Representatives,
Washington, D. C.

FRENCH BOY'S AIR RECORD.

Seven-Year-Old Son of Famous Aviator Has Flown 5,000 Miles.

Copyright, 1922, by The New York Times Company.
Special Cable to The New York Times.

PARIS, Aug. 23.—The aerial mileage record per years of age is held by a French boy, Gilbert Risser, who, at 7 years has travelled 5,000 miles in an airplane.

Gilbert is the son of the famous French pilot, Risser, who had a record of 1,000 hours' flight during the war, including 300 hours above the lines. Since the war the elder Risser has been engaged in commercial aviation, and he is so sure of his skill that ever since his son's fourth birthday he has taken him on all trips on which the youngster wished to go. The child has not only covered all the French routes, but has been to England and back and on the Paris-Strasbourg-Prague-Warsaw [illegible]

BUYERS MORE ACTIVE AS FAIR NEARS CLOSE

End of Big National Merchandise Exposition Is Set for Tomorrow Evening.

With the ending of the first National Merchandise Fair set for tomorrow evening, buyers and exhibiters, and the dry goods division in the Grand Central Palace, had a particularly busy day yesterday, according to an announcement from headquarters. More than 1,200 buyers had registered before noon, and many more attended in the afternoon.

At the Seventy-first Regiment Armory the ready-to-wear division of the fair closed last night, after the final promenade of the fashion show. The men who have been working on that particular part of the exhibition, including Franklin Simon, Chairman, and John W. Hahn, Executive Secretary, now have the task before them of checking up criticisms and suggestions with a view to extending the scope of the next fair.

The day at the armory was not quite so busy as the one at the Grand Central Palace, and a number of exhibitors improved the occasion by beginning to pack up. The National Garment Retailers Association, under whose auspices this section of the fair was held, sent a notice to exhibitors early in the afternoon, requesting that they pack up before the fashion show ended, so that their booths could be dismantled and their goods taken away by Thursday noon at the latest.

There is no doubt in the minds of any of those connected with the organization of the ready-to-wear division that more than 90 per cent. of the exhibitors are ready to take space in another show. Exact data on this point will not be available, however, until all the answers are received to a questionnaire sent out a few days ago.

"The committee feels very elated over the success of the fair," said Mr. Hahn. "In the last two or three days we did not have the big crowds, but I was astounded to learn of the amount of business done yesterday.

"I am confident that it will be a very easy matter when we lay our plans for the next fair to get reservations from practically every exhibitor at this one. I qualify that statement because it is impossible to talk with every exhibitor, but those to whom I have spoken have enthusiastically endorsed the movement."

A delegation from the Jersey City Chamber of Commerce visited the dry goods division at the Palace yesterday, and went through every aisle inspecting the exhibitions almost as minutely as the most interested buyers. The visitors, it was announced, were going to report back on the problems and benefits of such show.

A statement given out from the headquarters states that while a great many out-of-town buyers appeared at the Fair yesterday, the New York stores were better represented than on any previous day of the exposition. The statement reads:

"The expected increase in buyers and business hit the Merchandise Fair yesterday, and it is evident that the trade is realizing that the fair will close on Friday and that the time is short for getting its benefits. While there were many out-of-town buyers in the early list of new arrivals, local firms appeared to be better represented than on any day of the event.

"Early in the day a delegation of fifty persons from Bloomingdale Brothers inspected the fair. Their object was to get talking points on goods direct from manufacturers in order to give better service to customers. There were several department buyers in the delegation. Other New York department stores sending buyers to take advantage of the closing days of the fair were Gimbel Brothers, Macy's, Lord & Taylor, Saks & Co., James A. Hearn & Son, John Wanamaker and Bonwit, Teller & Co.

"Brooklyn also was well represented in the registrations yesterday."

The management has issued a notice to exhibitors that booths can be dismantled beginning at 5 o'clock Friday afternoon. It is pointed out that many of the exhibitors have small articles of value that may be lost unless special care is taken of them. It is no easy task to get the thousands of dollars' worth of merchandise now in the Palace moved, and, as exhibitors have only until noon Monday to move, the management in its circular offers several suggestions to exhibitors on the moving of their displays.

BUSINESS RECORDS

In Town.

JEAN BEDINI, theatrical enterprises, at 245 West Forty-seventh Street, filed a petition in bankruptcy yesterday, listing liabilities of $78,088 and assets of $73,825, main item of which is an unliquidated claim against the Shubert Advanced Vaudeville, Inc., amounting to $72,000. Principal creditors listed are Hynicka & Herk $35,000 for loans advanced to finance the production of "Peek-a-boo;" Shubert Advanced Vaudeville, Inc., $15,535; Helen Bedini, $6,500; Hugo Gerber Studio, $4,480; Nat Lewis, $1,300.

DELILAH ALDA SHEER, a vaudeville artist now appearing in a dancing act at the Palace, of 840 Seventh Avenue, filed a petition in bankruptcy yesterday, listing liabilities of $17,640 and no assets. Principal creditors listed are Marcus Loew, $11,240; F. H. Calcott & Co., $3,150; Finch-Truitt & Co., $3,000.

ALBERT BLOOM—A petition in bankruptcy was filed yesterday against Albert Bloom, manufacturer of coats and wraps, at 305 Seventh Avenue, by these creditors: Charles S. Rich, $107; W. A. Catto, $500; Dorothy Kaye, $617. Judge Mack appointed Jesse W. Ehrich receiver under $15,000 bond. It is stated the liabilities are about $75,000 and assets about $30,000.

BLACK SPECIALTY SHOP, INC.—A petition in bankruptcy was filed yesterday against the Black Specialty Shop, Inc., dealers in women's apparel, at 148 West Thirty-fourth Street, by these creditors: Eleanor Dobkin, $400; Edith Kahn, $100; Russel F. Thomas, $123.

ROYAL BLUE CIGAR STORES, INC.—A petition in bankruptcy was filed yesterday against the Royal Blue Cigar Stores, Inc., of 110 West Fortieth Street, by these creditors: Metropolitan Tobacco Company, $3,308; E. Popper & Co., $1,056; Bayuk Bros., Inc., $41. It is stated the liabilities are about $20,000 and assets about $10,000.

APEX LAMP & SHADE MFG. CO., INC.—A petition in bankruptcy was filed yesterday against the Apex Lamp & Shade Mfg. Co., Inc., of 611 Broadway, by these creditors: Florence Blitz, $500; William Wilk, $750; Irving Kasofsky, $350.

MANHATTAN FABRIC COMPANY, INC.—A petition in bankruptcy was filed yesterday against the Manhattan Fabric Company, Inc., jobbers in cotton goods, at 656 Broadway, by these creditors: Abraham Rosenfeld $379, L. Saphire $380. Judge Mack appointed Dorothy Kenyon receiver under $1,500 bond. It is stated the liabilities are about $9,000 and assets about $3,000.

K. L. CAREY & CO.—John and Katherine L. McMorrough, doing business as K. L. Carey & Co., at 17 West Forty-second Street, filed a petition in bankruptcy yesterday, listing liabilities of $5,435 and assets of $481. Principal creditors listed are J. B. Keating $1,060, D. J. Healy $1,060.

ELIAS S. MORSTEIN, 124 Beach Ninety-third Street, Rockaway Beach, L. I., has filed a petition in bankruptcy with liabilities of $7,789 and assets of $250.

AARON HOROWITZ—A petition in bankruptcy has been filed against Aaron Horowitz, 5,125 New Utrecht Avenue, Brooklyn, by Samuel Steiner for $824.

THE ARMO CO., INC.—A petition in bankruptcy has been filed against the Armo Co., Inc., 1,032 Gates Avenue and 688 Myrtle Avenue, Brooklyn, by Meyer J. Gould for $44; Leo Rovere, $390, and Anna J. Lippman, $100.

W. R. K. COMPANY, INC., retail clothing, at 28 East Twenty-third Street, assigned yesterday to Irwin D. Strauss of 152 West Forty-second Street. William Rodbart is Vice President of the company, which was incorporated in 1921.

SILVER, MEADOW & CO.—Judge Mack yesterday appointed Edwin Levisohn receiver for Silver, Meadow & Co., clothing manufacturers, at 752 Broadway, under $1,000 bond.

LOUIS GREENFIELD—Judge Mack yesterday appointed Susan Brandeis receiver for Louis Greenfield, laces and embroideries, at 8 East Seventeenth Street, under $2,000 bond.

GUSTAVE B. W. WAYNE, doing business as G. B. W. Wayne Company, jewelry, at 1,383 Broadway, filed schedules in bankruptcy yesterday, listing liabilities of $16,920 and assets of unknown value. Principal creditors listed are M. Finestone $2,383, Philip Florin $1,496, De Witt La France Company $1,425, William De Muth Company $1,246.

ISRAEL MIHLSTEIN, merchant tailor, at 1,770 Madison Avenue, filed schedules in bankruptcy yesterday, listing liabilities of $8,262 and assets of $500 consisting of stock. Principal creditors listed are Royal Woolen Company $663 and Herring & Sheriff $551.

ELSINORE PAPER CO., INC., of 152 Wooster Street, filed schedules in bankruptcy yesterday, listing liabilities of $15,076 and assets of $8,620, main items of which are account $4,500, fixtures $3,000, stock $1,000. Principal creditors listed are Mason Perkins Paper Co. $4,888, Carthage Sulphite and Paper Co. $2,695, Unity Paper Mills $1,531, Poland Paper Co. $1,191.

MAX ISREL, cloaks and suits, at 14 Avenue B, filed schedules in bankruptcy yesterday, listing liabilities of $12,588 and assets of $4,005, main items of which are fixtures $3,500, stock $2,500. Principal creditors listed are Samuel Isrel $3,000, secured; Morse-Bagedonow Co. $1,002, Rialty Cloak and Suit Co. $1,602.

COMPOSITIONS CONFIRMED—Morton Lachenruck & Co., stock brokers, at 42 Broad Street, 25 per cent.; Charles Stutz, residing at the Hotel Pennsylvania, and dealer in dry goods at 355 and 395 Knickerbocker Avenue, Brooklyn, 40 per cent.; Benjamin Kramer, men's furnishings, at 131 Chambers Street, 30 per cent.; J. O. Platt Clothing Co., 87 Fifth Avenue, 20 per cent.; Gerald G. Freeman, Inc., dress manufacturers at 255 Fifth Avenue, 20 per cent.; Saul Smigrod, jewelry, 45 Maiden Lane, 2 per cent.

BANKRUPTCY DISCHARGES—De Witt H. Clark, broker, of 9 West Fifty-ninth Street; Konrad Guhring, real estate agent, at 160 East 102d Street; William J. Howell and Reginald C. Wales, composing the firm of Howell & Wales, stock brokers, at 30 Broad Street; David Ritz, dealer in cigars and stationery at 8 Depot Plaza, White Plains; Edgar E. Eissmann, salesman, of 97 Beechwood Avenue, Mount Vernon; Isaac Jasser, fur cutter, of 92 First Avenue; Thomas F. Murphy of 111 East Eighty-third Street; Stavros Assanakis, groceries and dry goods, of 2,100 Second Avenue; Charles J. Remer of 1,120 College Avenue; Jonas Rosenstock, doing business as Metropolis Waist Co. at 21 Union Square.

JUDGMENTS.

Filed yesterday, the first name being that of the debtor:

In New York County.

Bennett, Harry M.—Trustees of Trinity College	$161.67
Bruning, George H.—Bethlehem Sales Co., Inc.	287.40
Conney Warehouse Corp.—R. H. Hazeltine et al.	2,550.35
Castellot, Jose—G. A. Hirrontaleos	1,351.57
Cohn, Harry A.—G. Berkowitz et al.	343.30
California Soda Fountain Supply Co., Inc.—Jules Weber, Inc.	589.08
Charles W. Galvin Co., Inc.—Climax Stationery Co., Inc.	246.10
Dahlen, Henry A.—B. Altman & Co.	360.78
Dwyer, Cornelius G.—J. Naughton	371.70
Darley, Wm. W.—1,767 Broad Co., Inc.	376.20
Dare, Harvey V.—S. M. Randall	2,374.42
Davis & Gilchrist, Inc.—N. Y. Oceanic Co., Inc.	396.43
Emlein, Bess—Davidson Bros. Co.	108.94
Eichen, Samuel—R. Olson et al.	347.80
Eberle, Therese—American Slicing Machine Co., Inc.	260.20
Eidehosh, Abraham and Adolph Borg (Arrow Neckwear Co.)—J. Rosenthal et al.	1,251.72
Electrical Mfg. Export Corp.—Nineteen Hundred Washer Co.	1,198.70
Faurot Scope Corp.—William Bal Co., Inc.	383.60
Graf & Rajall, Inc.—H. Soloman	164.45
Glaser, Josel—M. Jungreis	2,361.32
Green, Adolph—H. Wilson	180.93
Gwindon, Frank—S. Anderson	113.88
Gillies, Ora G.—Preferred Accident Insurance Co. of N. Y., costs	431.40
Hall, Wilfrid, Fred G. Sheaf and Clement Hall—Lawrence Motor Sales Corp.	2,382.57
Hoffman, Chas. J.—L. N. Rosenbaum	2,065.59
Huhn, Adele F.—W. A. Shanahan Co., Inc.	190.22
Hirsch, Abraham (Bijou Hat Co.)—S. Rasch	672.20
Hebrew Orphan House—Weibenstein & Cohen, Inc.	985.10
Joseph Schmidt, Inc.—Charles Gaschet	1,100.17
Lander, Samuel—I. Jacoby	722.82
Landau, Paul and Philip—G. Elkind	284.80
Long Island Transfer Co., Inc.—Bethlehem Sales Co., Inc.	387.40
Levingson, Samuel—C. Matlock et al.	125.35
McEntegart, Thaddeus—L. Barth & Son, Inc.	368.26
McCoy, Alfred E. F. (Cantilever A. Co.)—Ocean Leather Co., Inc.	189.90
Meers, Wilson H.—I. Hoffman	115.55
New, Harry G.—B. Altman & Co.	215.33
O'Kelly, Edward—Beyer & Rohrlach	130.70
Ottoman-American Steamship Co.—American Oil and Supply Co.	265.60
Prince, Felix—J. Larus	2,273.20
Rosenfield, Carrie—Kops Bros., Inc.	219.18
Rosen, Henry—Richard E. Thibaut, Inc.	249.45
Risse, Arnold R.—Sorg Printing Co., Inc.	255.70
Robinson, Robert A.—Commonwealth Hotel Construction Co.	423.20
Sirico, Raffaele—T. Catarcio	1,382.79
Sands, Edward S.—C. S. Bryan	228.85
S. C. Meyer & Co.—Pacific Printing Co., Inc.	152.85
Stein, Perni—L. Barth & Son, Inc.	590.12
Smith, Vava P., or Mrs. Louis G. Smith—J. M. Gidding & Co., Inc.	3,130.37
Slape, William—Bedford Lamp Works, Inc.	1,303.07
Tribune & Garnish, Inc.—Buffalo Foundry and Machine Co.	10,882.24
Tip Top Delicatessen Co., Inc.—S. Kleinfeld	362.85
Williams, John W., and Michael Quinn (Williams & Quinn)—Pierce Foundation Corp.	856.72
Same—Same	287.73
Weinstein, Edward, Morris and Benjamin—Karsch & Fuchs Mfg. Co., Inc.	168.58

In Bronx County.

Ackerman, Morris—M. Fidler et al.	$260.20
Brown, George—S. Lefkowitz	357.22
Evans Bros., Inc., Isa P. Evans and Samuel Evans—W. Stursberg et al.	1,027.86
Gross, Frances and Louis—Heller Bros., Inc.	2,386.76
Morrissey, Edward—David Mayer Brewing Co.	3,302.84
Reid, Annie G.—J. Manheimer	109.56
Waters, Mary A.—Allyn Hall Realty Co.	175.83
Williams, John, and Michael Quinn (Williams & Quinn)—Pierce Foundation Corp.	856.72
Same—Same	287.72

SATISFIED JUDGMENTS.

The first name is that of the debtor, the second that of the creditor and date when judgment was filed:

In New York County.

Century Holding Co.—Pathe Exchange, Inc., March 27, 1922	$120.00
Joffe, Louis—M. Greenman, Jan. 19, 1914	469.47
Johnson, Arthur A.—Barber Asphalt Paving Co., April 10, 1913 (canceled)	267.11
Milstein, William—B. H. Novick et al., April 12, 1922	375.45
International Consolidated Record Assn., Inc.—E. S. Griffing, June 22, 1922	343.98
Samuelson, Harry, and Ntl. Surety Co.—People, &c., April 27, 1921 (vacated)	2,000.00

MECHANICS' LIENS.

In New York County.

132d St., 16 East; Samuel Dolinsky against Sydney Gubin, owner and contractor; Max Zimmerman and H. Gerstenhaben, contractors	$129.45
111th St., 300 West; Central Painting & Decorating Co. against Brandt Construction Co., Inc., owner; Charles Slessinger, contractor	50.00
Broadway, s w c 77th St., 105.5x119.10; N. Y. Watertight Roofing Co. against Morrwood Realty Holding Co., owners; Manhattan Island Hotel Corp., lessee and contractor	75.00
2d Av., 1,501; Berger Mfg. Co. against Paulina Wagner, Eberhart and Persephoni Realty Co., owners; Anastasias Catsanos, contractor	418.50
Gouverneur St., 1 to 9; Sam Berkan against 1 to 9 Gouverneur St. Corp., owner; Frank Heitzner Contracting Co., Inc., contractor	185.00
123d St., 61 East; Harvey Thompson against Bernard J. and Marie Peberda, owners and contractors	24.60
2D Av., 1,501; Bergen Mfg. Co. against Charles Eberhart and Persephoni Realty Co., owners; Anastasias Catsanos, contractor	418.50

In Bronx County.

Anthony Av., e s, 100 ft. n of Burnside Av., 50.6x120.6; Louis Shadoff against Annie A. Cobb, owner; Emilie A. Cobb, contractor	$505.00
Washington Av., 2,006; Louis Shadoff against Vincenzius Cascio, owner; Philip B. Hendricks, contractor	213.00
233d St., n s, 161 ft. w of Kepler Av., — ; Julius Oehrlein against Henry Bolger, owner; L. E. Thompson, contractor	41.00
Bailey Av., e s, 106.1 ft. n of Summit Pl., 100x161.1; Patrick J. Cosgrove against Charles Levy, owner and contractor	1,500.00
Stebbins Av., n w c of 165th St., 33x90x irreg.; Louis Feinstein et al. against Goldgross Construction and Realty Corporation, owner and contractor	1,000.00
186th St., n s e of Hughes Av., 37.6x50; Isidor Kramer against Caterina Prestigiacomo, owner and contractor	3,069.00

SATISFIED MECHANICS' LIENS.

In New York County.

20th St., 43 West; David Horowitz et al. against Mattie Cammeyer et al., Aug. 18, 1921 (vacated)	$229.50

ARRIVAL OF BUYERS

Arriving Buyers may register in this column by telephoning Bryant 1000.

Buyers visiting the National Merchandise Fair may register at The New York Times booth, No. 188 at Grand Central Palace.

AKRON, Ohio—Stotter-Hirsh Co.; Mrs. Havan, general mdse.; Mrs. E. Hirsh, general mdse.; McAlpin.
ALLENTOWN, Pa.—Hess Bros.; Miss R. M. Brown, neckwear; G. Metzger, lace trimmings, handkerchiefs; 220 5th Av. (F. Atkins).
ALLENTOWN, Pa.—Galinsky & Nathan; A. Nathan, clothing; Pennsylvania.
ALLENTOWN, Pa.—Silverman & Silverman; M. Silverman, hosiery, gloves; Pennsylvania.
ALEXANDRIA, La.—M. Mayer & Sons; S. Mayer, clothing; Imperial.
AMSTERDAM, N. Y.—Gray's; M. Gray, women's ready-to-wear; Pennsylvania.
APPLETON, Wis.—Pettibone-Peabody Co.; J. D. Steele, general mdse.; Commodore.
APPLETON, Ontario—Bonn Caldwell; W. F. Caldwell, dress goods; McAlpin.
ARGENTINA—Ernest Bassaro, cotton goods; McAlpin.
ATHOL, Mass.—L. S. Rich; B. Pittale, Miss L. S. Rich, women's furnishings; McAlpin.
ATLANTA, Ga.—Keely Co.; H. T. Craft, upholstery, carpets; 1,170 Broadway. (Morgan & Ahrens.) Latham.
BALTIMORE—American Wholesale Corp.; G. E. Parker Jr., men's neckwear; 352 4th Av.
BALTIMORE—M. H. Siegel, women's wear; Martinique.
BALTIMORE—Strauss Bros.; M. Strauss, dress goods; Pennsylvania.
BALTIMORE—American Wholesale Corp.; P. J. McShane, notions and art goods; W. F. Coggins, notions; 354 4th Av.
BALTIMORE—Bernheimer's; J. E. Berk, mdse. mgr., ready-to-wear; Miss McCullough, corsets, brassieres and accessories; 1,261 Broadway. (S. Solomon).
BALTIMORE—Eisenberg's; B. Spiegel, Fall coats; 37 W. 26th. (B. F. Levis).
BALTIMORE—Hutzler Bros. Co.; Mrs. M. Nichols, Miss L. Hepstey, laces, trimmings; 352 4th Av. (Kirby, Block & Fischer).
BALTIMORE—Joel Gutman Co.; Miss S. Rice, laces, embroideries; 115 W. 20th (Weill & Hartmann).
BALTIMORE—American Wholesale Corp.; C. E. Wirsching, hosiery, gloves; 354 4th Av.
BALTIMORE—A. Eisenberg Co., Inc.; J. H. Childs, domestics; 37 W. 26th (B. F. Levis); Martinique.
BALTIMORE—Gray's Dept. Store; N. Sisco, general mdse.; Pennsylvania.
BALTIMORE—The Hub; Miss R. Stein, misses' coats, suits, dresses; infants' wear; 1,150 B'way (Baer & Lilienthal).
BALTIMORE—Stewart & Co.; Miss F. L. Allen, silverware; Miss S. Singer, furs; 16 W. 39th.
BALTIMORE—The Oriole Dept. Store; P. W. Gundersheimer, laces, embroidery, handkerchiefs; 23 East 26th.
BALTIMORE—Hochschild, Kohn & Co.; F. M. Logan, gloves; 220 5th Av. (F. Atkins); Pennsylvania.
BETHLEHEM, Pa.—Goodman's; B. Goodman, mdse. manager; Pennsylvania.
BINGHAMTON, N. Y.—Mitchell & Church Co.; H. P. Church, wash goods; H. J. Mitchell, dry goods, wash goods; McAlpin.
BIRMINGHAM, Ala.—M. Kroman, general mdse.; Imperial.
BIRMINGHAM, Ala.—Loveman, Joseph & Loeb; F. G. Goldberg, leather goods, toilet goods, ribbons, neckwear, notions; M. Y. Joseph, general mdse.; 120 W. 32d (A. Fantl).
BOSTON—J. Holsberg & Son.; J. Holsberg, general mdse.; Breslin.
BOSTON—Chandler Co.; Miss Hyatt, suits; Miss Webber, gowns; 240 Madison Av. (Syndicate Trading Co.).
BOSTON—Houghton & Dutton Co.; A. C. Connor, millinery; 120 W. 32d. (A. Fantl).
BOSTON—Gilchrist Co.; basement, Miss J. Markus, girls', juniors' coats, dresses; 200 5th Av., Room 802.
BOSTON—A. A. Blumberg (jobbers), infants' knit goods; Breslin.
BOSTON—H. H. Touloukian, Oriental rugs; Broztell.
BOSTON—Shepard Stores; Wm. Smith, cottons, blankets, linens; 220 5th Av. (F. Atkins). Brostell.
BOSTON—D. B. Wolff & Co.; D. B. Wolff, women's garments; Breslin.
BOSTON—R. H. White Co.; Miss A. A. Murphy, women's dresses; 432 4th Av.
BOSTON—F. Vorenberg Co.; Miss M. Colwell, leather goods, toilet goods; B. Ledoux, general mdse.; Commodore.
BOSTON—Bach Trading Co.; R. P. Bach, general mdse.; Commodore.
BOSTON—Dutton's Roxbury Store; Miss K. Lawlor, waists, children's wear; Prince George.
BRECKENRIDGE, Texas—M. Faverman, general mdse.; Pennsylvania.
BRECKENRIDGE, Texas—C. H. Greliman, general mdse.; Pennsylvania.
BRIDGEPORT, Conn.—Howland D. G. Co.; A. W. English, silks, wool dress goods; 171 Madison Av. (R. J. Cronin).
BRIDGETON, N. J.—Stiles & Son; Miss H. L. Jainir, ready-to-wear, bedding; Pennsylvania.
BRISTOL, Tenn.—H. P. King Co.; M. B. Williams, gift shop; McAlpin.
BUFFALO, N. Y.—J. N. Adam Co.; W. H. Lowrie, stout dresses; Miss L. Yaeckel, ribbons; Miss M. Lensenhuber, jewelry, silverware; 16 W. 39th.
BUFFALO—Wm. Hengerer Co.; J. V. Swans, upholstery, lace curtains; 16 W. 39th.
BUTLER, Pa.—A. Troutman's Sons; G. A. Troutman, carpets, linoleums; Pennsylvania.
CAPE CHARLES, Va.—W. B. Wilson & Son, Inc.; Mrs. C. H. Wagner, ready-to-wear; J. W. Wilson, general mdse.; Collingwood.
CHANUTE, Kan.—W. A. Smith Co.; W. A. Smith, dry goods, ready-to-wear; Pennsylvania.
CHARLESTON, S. C.—J. J. Strauss Co.; I. Z. Iseman, millinery; Pennsylvania.
CHARLESTON, S. C.—M. Marks & Sons; M. M. Marks, fancy goods; Pennsylvania.
CHESTER, S. C.—Sid Jonas Co.; R. Fraser, dry goods, notions, ready-to-wear, shoes; Herald Square.
CHICAGO—The Fair; C. W. Popper, new Fall silk dresses; 225 4th Av.
CHICAGO—Mandel Bros.; Mr. Marks, hosiery, underwear; Mr. Dreifuss, hosiery, underwear, basement; 13 E. 22d.
CHICAGO—Waxman Bros.; W. Waxman, fancy goods, notions; Martinique.
CHICAGO—Chicago Avenue Fair; J. B. Murphy, furnishing goods, hats; Pennsylvania.
CHICAGO—Komiss, Greene & Axman Co.; Miss A. Herget, jobs cheap wool skirts; 1,182 Broadway, Room 1403 (L. Leviton).
CHICAGO—Alfred Decker & Cohn; W. R. Tracy, woolens; 200 5th Av.
CHICAGO—Spaulding Waist Shop; L. Rubin, sweaters; 38 W. 39th (Frohman-Altman).
CHICAGO—Mandel Bros.; Miss B. Frank, neckwear, veilings, ribbons; 13 E. 22d.
CHICAGO—Woods Bros.; D. F. Keller, general mdse.; Waldorf-Astoria.
CHICAGO—Union Sales Co.; J. P. Seridori, general mdse.; Pennsylvania.
CHICAGO—Weber's Dept. Store Co.; M. Gollin, silks, dress goods, linens, hosiery, men's furnishings; Pennsylvania.
CHICAGO—Mandel Bros.; A. T. Downton, toilet articles; 13 E. 22d.
CHICAGO—Carson, Pirie, Scott & Co.; U. S. Grant, upholstery goods, beds, bedding; 404 4th Av.
CHICAGO—Boston Store; Miss Nichols, fancy goods; 44 E. 23d (T. J. McCaffrey).
CHICOPEE FALLS, Mass.—Taylor, Bramley Co.; F. C. Rickert, textiles; W. E. Overtie, underwear; 256 Church.
CINCINNATI—M. B. Schwenker Co.; Mrs. M. B. Schwenker, coats, suits, dresses; 32 W. 32d (George Weiss).
CINCINNATI—Rollman & Sons Co.; Miss E. Godart, jobs, women's leather bags; Miss Garlock, jobs, children's dresses, coats; 120 W. 32d. (Littman & Storch).
CINCINNATI—Levinson Bros. Co.; S. W. Levinson, general mdse.; McAlpin.
CINCINNATI—Walker P. Hall; L. B. Hall, general mdse.; Gotham.
CINCINNATI—H. Jonap & Co.; O. K. Krokamp, Miss D. Fuller, ready-to-wear; 220 5th Av. (F. Atkins).
CLEVELAND—Reed Bros. & Co. (wholesale millinery); G. Haffner, trimmed hats; 621 B'way.
CLEVELAND—May Co.; J. O. Sprowl, jobs, coats; 37 W. 26th. (E. M. Sostman).
CLEVELAND—S. Korach, waists, dress materials; 303 5th Av.; Pennsylvania.
CLEVELAND—Bailey Co.; Miss F. Freeman, dresses; 1,373 Broadway (Affiliated Retail Stores).
COLUMBUS, Ohio—Ohrbach Stores; L. J. Hillman, jobs silk dresses; 4 W. 14th, 2d floor.
COLUMBUS, Ga.—Max Rosenberg, luggage, leather goods, novelties; Pennsylvania.
COLUMBUS—Morehouse-Martens Co.; Miss J. H. Rumberger, laces, embroideries; Miss E. Brown, handkerchiefs; 23 E. 26th (Mdse. Reporting Co.).
CONCORD, N. C.—Parks-Belk Co.; C. E. Parks, E. D. Sherrill, general merchandise, ready-to-wear; 120 W. 32d (A. Fantl).
COUDERSPORT, Pa.—Mark Green Co.; Miss A. Gillon, general mdse.; Miss N. Gillon, general mdse.; McAlpin.
CRAWFORDSVILLE, Ind.—Geo. W. Graham Co.; D. Johnson, general mdse.; Prince George.
DALLAS, Texas—Marall Rousseau; M. Rousseau, millinery, novelties; McAlpin.
DANVILLE, Va.—J. F. Parker & Son; W. H. Parker, gift novelties, art shop, pictures, pottery; Prince George.
DANVILLE, Ill.—Meis Bros.; A. Meis, coats, suits, waists; 120 W. 32d (A. Fantl).
DAVENPORT, Iowa—J. H. Peterson Sons, Inc.; M. Seymour, linens, white goods; 1,164 Broadway (Fellows Buying Assn.).
DAVENPORT, Iowa—J. H. C. Petersen's Sons Co.; M. Seymour, linens, white goods; 1,164 Broadway (Fellows Buying Co.).
DELHI, N. Y.—Delhi Corp. Store Co.; C. H. Pick, general mdse.; Pennsylvania.
DERBY, Conn.—Howard & Barber Co.; Miss F. Bentley, fancy goods; 32 W. 35th (Jay & Co.).
DES MOINES, Iowa—J. Mandelbaum & Sons; G. E. Smith, silks, dress goods; 105 Grand (Jay & Co.); Prince George.
DETROIT—J. L. Hudson Co.; G. T. Bush, children's, juniors' wear, basement; 225 5th Av. (Retail Research Assn.).
DUNKIRK, N. Y.—T. W. Sidey Estate; Miss K. C. Sidey, ready-to-wear, infants' wear, &c.; Miss A. Sidey, hosiery, corsets, laces, &c.; Martinique.
EASTON, Pa.—William Laubach & Sons; Miss H. Rodenbough, dresses; Miss K. Valentine, ribbons; 41 Union Square (H. M. Norris).
EASTON, Pa.—Wm. Laubach & Sons; G. A. Laubach, mdse. manager; 41 Union Square; Pennsylvania.
ELMIRA, N. Y.—The Vogue; S. E. Dunn, novelties, general mdse.; McAlpin.
ERIE, Pa.—J. J. Weber, carpets; Pennsylvania.
ERIE, Pa.—Boston Store; J. R. Thomas, ready-to-wear; McAlpin.
FORT WORTH, Texas—Dixie Shop; Miss E. King, hats, novelties; Mrs. D. Franklin, millinery; McAlpin.
FORT WORTH, Texas—Schermerhorn Co.; H. Bevan, notions, fancy goods; 36 W. 35th (Wm. Van Buren); Collingwood.
GALION, Ohio—M. Morgenstern, ready-to-wear, dry goods; 117 W. 33d. (Hoffman & Hartblay).
GLOVERSVILLE, N. Y.—Martin & Naylor Co.; M. H. Jahn, housefurnishings, dolls, toys; McAlpin.
GRAND RAPIDS, Mich.—Chas. Trankla & Co.; Mrs. H. Holmes, ribbons; 432 4th Av. (D. G. Union).
GRIFFIN, Ga.—S. W. Goldstein, gen. mdse.; Pennsylvania.
GROVE HILL, Ala.—S. C. Gordon & Co.; S. C. Gordon, dry goods, shoes; Imperial.
HARTFORD, Conn.—Wise-Smith & Co.; S. L. Blotz, infants' wear; A. M. Saur, mdse. manager; E. E. Harwachatt, muslin underwear; 105 Grand (Jay & Co.); Commodore.
HARTFORD, Conn.—Wise, Smith & Co.; M. E. Rooney, stationery; 32 West 35th (Jay & Co.).
HARTFORD, Conn.—Sage, Allen & Co.; Miss G. Levy, trimmings, laces; 404 4th Av. (D. G. Alliance).
HARRISBURG, Pa.—Dives, Pomeroy & Stewart; H. J. Beyer, linens, laces, white goods; 240 Madison Av. (Syndicate Trading Co.).
HARTFORD—G. Fox & Co.; Miss G. Harbert, infants' wear; Miss A. McCarthy, corsets; Miss L. E. Hayes, negligees, wash dresses; 120 W. 32d. (A. Fantl).
HENDERSON, N. C.—E. G. Davis & Sons Co.; R. P. Davis, dry goods notions; Collingwood.
HENDERSON, N. C.—E. G. Davis & Sons Co.; Mrs. J. H. Edwards, dry goods; Miss A. Sanderson, millinery; Martinique.
HIAWATHA, Kan.—Middlebrook Bros.; H. O. Middlebrook, dry goods, shoes, men's clothing, women's ready-to-wear; 120 W. 32d (A. Fantl).
HOLYOKE, Mass.—Hampden Trimming House; J. Cramer, silks, velvets; Commovellings; 220 5th Av. (F. Atkins).
INDIANAPOLIS—L. S. Ayers & Co.; J. R. Barrett, basement coats, suits, dresses, furs, millinery; 225 5th Av. (Retail Research Assn.).
INDIANAPOLIS—E. O. Langen & Co.; E. L. Goldberg, coats, suits, dresses; Miss L. Christian, skirts, furs; Pennsylvania.
JACKSONVILLE, Fla.—Covington Co.; E. E. Hall, dry goods; 80 Worth (White & Pardee).
JOHNSTOWN, Pa.—M. Nathan & Bro.; J. C. Voss, small wares; 1,150 B'way (Baer & Lilienthal); Breslin.
JOLIET, Ill.—Geo A. Ducker Co.; W. A. Smith, dry sundries, toilet goods; Commodore.
JONESBORO, Ark.—Chas. Grossman, general mdse., ready-to-wear; Martinique.
KEARNEY, Neb.—Kaufman & Wernert Dept. Store; J. J. Ruskins, art goods, notions; McAlpin.
KINGSTON, N. Y.—The Ross Stores; M. Lewin, children's cheap fur sets and cheap stout cloth dresses; 3 W. 29th, Room 500.
LAMAR, Col.—Jolter Stores Co.; L. J. Jolter, dry goods; Pennsylvania.
LANCASTER, Pa.—M. T. Garvin & Co.; Miss M. H. Warren, infants' wear; York.
LANCASTER, Pa.—Walter E. Greff, interior decorator; York.
LANSFORD, Pa.—J. C. Bright Co.; R. W. Edwards, general mdse.; McAlpin.
LANSING, Mich.—The Dainty Shoppe; G. Kramer, novelties; McAlpin.
LAPORTE, Ind.—McLane, Simon Faltz Co.; O. W. Simon, general dry goods; Latham.
LOGAN, W. Va.—Logan Merc. Co.; B. C. Harris, gen. mdse.; McAlpin.
LOS ANGELES—Coulter D. G. Co.; Mrs. B. Davis, corsets, brassieres; 220 5th Av. (F. Atkins).
LOS ANGELES—Kats Bros.; L. Landres, jobs, Spring polo coats; 370 7th Av., Room 309.
LOS ANGELES—Bullock's; Miss Gardner, millinery; 225 5th Av. (Retail Research Assn.)
LOS ANGELES—Broadway Dept. Store; Mrs. A. Peacocke, waists, kimonos, negligees; 77 Madison Av.
LOS ANGELES—Coulter D. G. Co.; Miss M. Wilson, handkerchiefs; 220 5th Av. (F. Atkins), Collingwood.
LOS ANGELES—A. Hamburger & Sons; Miss C. Varner, basement millinery; Miss M. Leach, gloves; 448 4th Av. (I. S. Farlan).
LOS ANGELES—J. W. Robinson Co.; W. Kram, leather goods; 303 5th Av.
LOUISBURG, N. C.—Miss F. Purnell, general mdse.; Breslin.
LOUISVILLE, Ky.—Brooks Bros.; E. Brooks, general mdse.; McAlpin.
LOUISVILLE, Ky.—Lewis & Hastings; E. M. Lewis, general mdse.; Pennsylvania.
LOUISVILLE, Ky.—The Fashion; B. W. Mayer, ready-to-wear; Pennsylvania.
LUBECK, Me.—L. Unobsky, general mdse.; Breslin.
LYNCHBURG—C. M. Guggenheimer, Inc.; W. B. Covington Jr., silks, woolens, linens, white colored wash goods; 23 E. 26th (Mdse. Reporting Co.), Martinique.
MANAYUNK, Pa.—Propper Bros.; Mrs. Whitelow, leather goods; Mrs. S. J. Propper, leather goods; McAlpin.
MANSFIELD, Ohio—H. L. Reed Co.; A. B. Goltz, general mdse.; Imperial.
MERIDIAN, Miss.—Winner, Klein & Co.; S. A. Klein, general mdse.; 120 W. 32d (A. Fantl).
MIAMI, Fla.—H. F. Dickson Co.; H. F. Dickson, rugs; Pennsylvania.
MIAMI, Fla.—William Army & Navy Store; H. Goodman, underwear, shirts; Pennsylvania.
MIAMI, Fla.—M. Rabinowitz, general mdse.; Grand.
MILWAUKEE—Milwaukee Apparel Co.; Miss M. Helgert, children's tweed knickers; 36 W. 29th (Frohman-Altman).
MINNEAPOLIS—Whitney, MacGregor Co.; A. D. Bernard, silks, dress goods; 432 4th Av.
MINNEAPOLIS—Luce Trunk Co.; M. H. Luce, leather goods; Vanderbilt.
MINNEAPOLIS—Barnum Trunk Co.; Miss H. LaPener, leather goods; Vanderbilt.
MONONGAHELA, Pa.—M. Borland's & Son; D. H. Borland, general mdse.; Belmont.
MONTREAL, Canada—O. Leveille, silks; McAlpin.
MONTREAL, Canada—Allen Glove Mfg. Co.; H. J. Allen, gloves; Biltmore.
MONTREAL, Canada—Parsons & Co., Ltd.; J. A. H. Raymond, general mdse.; Commodore.
MURFREESBORO, Tenn.—Dave Cohn & Co.; D. Cohn, general mdse.; Aberdeen.
MURRAY, Ky.—O. T. Hale & Son; O. T. Hale, gen. mdse.; Breslin.
NASHVILLE, Tenn.—Hirshberg Bros.; A. Hirshberg, clothing; Pennsylvania.
NASHVILLE, Tenn.—L. Jonas & Co.; A. Jonas, women's hats; 1,140 Broadway; Pennsylvania.
NASHVILLE, Tenn.—J. S. Reeves & Co.; N. H. Porch, piece goods; 366 Church (C. B. Rice Co.).
NASHVILLE, Tenn.—Harris, Davis & Co.; Frank Harris, piece goods; A. H. Williams, men's furnishings, notions; 60 Worth (White & Pardee).
NATCHEZ, Miss.—Sam Dreyfuss; Sam Dreyfus, dress goods, ready-to-wear, millinery, fancy notions; 1,449 Amsterdam Av.
NEW BRUNSWICK, N. J.—Nathan's, Inc.; N. Rose, boys' clothing, furnishings; 117 W. 33d (Hoffman & Hartblay).
NEW HAVEN, Conn.—Ed Malley Co.; E. Taylor, gloves; 105 Grand (Jay & Co.).
NEW HAVEN, Conn.—Shartenberg & Robinson; E. H. Ella, upholstery goods; 404 4th Av. (Dry Goods Alliance).
NEW HAVEN, Conn.—Edw. Malley Co.; R. A. Mills, coats, suits, dresses, furs; 32 West 35th (Jay & Co.).
NEW HAVEN—The Gamble, Desmond Co.; E. M. Foley; W. H. Rich, men's furnishings; 432 4th Av. (D. G. Union).
NEW ORLEANS—D. H. Holmes Co., Ltd.; Miss T. Novel, corsets; 23 E. 26th.
NEW ORLEANS—A. Hurwitz, gen. mdse.; Pennsylvania.
OMAHA—Thomas Kilpatrick & Co.; Miss A. F. Doyle, handkerchiefs; Vanderbilt.
OMAHA—J. L. Brandeis & Sons; J. W. Mackey, men's furnishings, basement; 212 5th Av.
PALO ALTO, Cal.—Mendelthal's; Miss Selig, worsteds; Cecil.
PARSONS, Kan.—A. A. Nusbaum, dry goods, general mdse.; Pennsylvania.
PAWTUCKET, R. I.—O'Gorman, Inc.; Miss Louise Daney, hosiery, underwear; Imperial.
PAWTUCKET, R. I.—O'Gorman's; L. J. O'Gorman, general mdse.; Prince George.
PERTH, ONTARIO, Can.—Boyd, Caldwell & Co., Ltd.; C. F. Grierson, general mdse.; McAlpin.
PETERSBURG, Va.—Rucker D. G. Co.; J. A. Rucker, hosiery, underwear, white goods; T. B. Orange, silks, woolens; Pennsylvania.
PHILADELPHIA—John Wanamaker; A. G. Cressman, waists, muslin underwear; J. Fransen, coats; B'way and 10th.
PHILADELPHIA—Lit Bros.; Mrs. N. Marks, children's kilted skirts, gingham dresses; 1,261 Broadway.
PHILADELPHIA—M. Silverman & Son; Miss E. H. Koffler, leather goods; 306 5th Av. (C. L. Barnett).
PHILADELPHIA—M. Snellenburg & Co.; J. C. Dempsey, men's clothing; 1,261 B'way (S. M. Goldberg).
PHILADELPHIA—Gimbel Bros.; Miss A. Nagel, women's suits; B'way and 32d (N. Y. Office).
PHILADELPHIA—M. L. Goldich; M. L. Goldich, silk, cloth dresses; 137 W. 33d, Room 504.
PHILADELPHIA—Trio Waist Co.; H. Kessler, waist materials; 39 W. 32d (Martinique).
PHILADELPHIA—Stern & Co.; H. L. Stern, floor coverings, upholstery, leather goods; McAlpin.
PHILADELPHIA—Saffren & Kaufman; S. Sachs, women's suitings; Imperial.
PHILADELPHIA—John Wanamaker; A. Scott, jewelry; B'way and 10th.
PHILADELPHIA—Jenoff & Paul; L. Jenoff, dress goods; Breslin.
PHILADELPHIA—A. M. Krasnoff, yarns; Breslin.
PHILADELPHIA—A. Cohen, furniture; Breslin.
PITTSBURGH—Kaufmann & Baer Co.; N. Kaufmann, infants' sweaters; C. E. Henry, waists, sweaters; M. L. Heyman, basement dresses; 404 4th Av.
PITTSBURGH—Boggs & Buhl; Miss I. M. McElwaine, Miss N. McElwaine, women's, children's hosiery; 1,140 B'way.
PITTSBURGH—Frank & Seder, Inc.; H. J. Chambers, fur chokers; 1,373 Broadway (Affiliated Retail Stores).
PITTSBURGH—Joseph Horne Co.; F. R. Crane, silks, velvets; 225 5th Av.
PITTSBURGH—Joseph Horne Co.; T. R. Kenny, upholstery; 225 5th Av.
PITTSBURGH—Bash, Inc.; H. Bash, mdse. mgr.; 303 5th Av.
PITTSBURGH, Pa.—Boggs & Buhl; A. G. Marquart, Oriental rugs; 1,140 B'way.
PITTSBURGH—Kaufmann & Baer Co.; M. L. Heyman, basement, dresses; 404 4th Av.
PORTLAND, Me.—Thomas Smiley Co.; Miss M. E. French, undermuslins, sweaters; Prince George.
POTTSVILLE, Pa.—Dives, Pomeroy & Stewart; Miss M. Keenan, cloaks, suits; 240 Madison Av. (Syndicate Trading Co.); Breslin.
POTTSVILLE, Pa.—Whalen Shop; Miss L. Whalen, novelties, infants' wear; Breslin.
POTTSVILLE, Pa.—R. C. Geerts & Son; Miss E. Keenan, jewelry; Breslin.
PORTSMOUTH, N. H.—M. C. Feye; Miss M. E. Connors, coats, suits, dresses, waists; Holly.
POUGHKEEPSIE, N. Y.—Luckey, Platt & Co.; Miss D. Decker, jewelry, leather goods, umbrellas, toilet goods; Miss E. Van Wagner, notions, candy; 220 5th Av. (F. Atkins).
POUGHKEEPSIE—Luckey, Platt & Co.; C. Blackwell, laces, embroideries, neckwear, veilings; 220 5th Av. (F. Atkins).
PROVIDENCE, R. I.—Gladding Dry Goods Co.; Miss M. Dillon, ribbons, S. E. Sullivan, laces, trimmings; 200 5th Av. (W. Fleeckher); Commodore.
PROVIDENCE, R. I.—Albert Pfeiffer & Co.; L. Goldberg, mdse. mgr.; Miss R. Goldberg, ready-to-wear; 352 4th Av. (Kirby, Block & Fischer).
PROVIDENCE—Shepherd Co.; Mrs. B. MacNiece, gloves; E. J. Sullivan, domestics, linens, beddings; 220 5th Av. (F. Atkins).
PROVIDENCE—Gladding D. G. Co.; R. F. Pond, draperies, upholstery, lamps; 200 5th Av. (W. Fleeckher); Prince George.
PROVIDENCE, R. I.—Callender, McAuslan & Troup Co.; Miss A. M. Kenny, corsets; 240 Madison Av. (Syndicate Trading Co.).
PROVIDENCE, R. I.—Gladding D. G. Co.; E. Chatel, silk, woolen, dress goods; 200 5th Av. (W. Fleeckher); Murray Hill.
PROVIDENCE, R. I.—Diamond Co.; M. Dowling, toilet goods; Martinique.
QUINCY, Ill.—Kespohl-Mohrenstecher Co.; H. W. Fortkamp, knit goods, linens; Breslin.
READING, Pa.—C. K. Whitner & Co.; W. K. Cotterel, house furnishings, electrical goods; 404 4th Av. (D. G. Alliance).
READING, Pa.—H. S. Wolff & Co.; Ray McKenna, hosiery; Navarre.
READING, Pa.—Imber Bros.; J. Imber, ready-to-wear; Aberdeen.
RICHMOND, Va.—Thalheimer Bros., Inc.; E. C. Gilliam, cottons, domestics, blankets, beddings; 352 4th Av. (Kirby, Block & Fischer); Pennsylvania.
RICHMOND, Ind.—Adam H. Bartel Co.; J. M. Coats, hosiery, underwear, men's furnishings; 43 Leonard (F. W. Binzen).
RICHMOND, Va.—Cohen Co.; Miss E. C. Thompson, ribbons, buttons, notions; 23 East 26th (Merchandise Reporting Co.).
RICHMOND, Ind.—Adam H. Bartel Co.; J. M. Coats, work clothing materials; 43 Leonard, Room 202.
ROCHESTER—McCurdy Co.; Miss A. Schleyer, gloves; 1,170 B'way (Morgan & Ahrens); McAlpin.
ROCHESTER—J. Brody, genl. mdse.; Breslin.
ROCHESTER—Greenwald's Dry Goods Store; J. Greenwald, dry goods; Breslin.
ROCHESTER—Duffy-Powers Co.; H. L. Banks, dress goods, silks, domestics; 1,261 B'way (S. Solomon).
ROCHESTER—B. Forman Co.; C. W. Herman, dresses; 225 5th Av. (Retail Research Assn.)
ROCHESTER—Duffy-Powers Co.; L. M. Harris, jobs, men's dress percale shirts, basement; Mrs. R. Wenzie, petticoats, cotton negligees and sample lines; Miss M. Ernstone, jobs pantie dresses, middy skirts, leather goods, basement; 1,261 Broadway. (S. Solomon).
ROCKFORD, Ill.—S. A. Anderson Clothing Co.; E. Anderson, I. Ahlstrom, clothing; Pennsylvania.
ROME, Ga.—Fahy Store; Albert Fahy, dry goods; Collingwood.
ROME, N. Y.—John Foley, sporting goods, toys; Belmont.
SALEM, Mass.—William G. Webber Co.; V. H. Densmore, toilet goods, muslin underwear, art needlework, corsets, neckwear, notions; 404 4th Av. (D. G. Alliance).
SALISBURY, N. C.—Belk-Harry Co.; A. W. Harry, L. Hill, general merchandise; 120 West 32d (A. Fantl).
SALT LAKE CITY, Utah—Keith-O'Brien Co.; J. McArthur, velvets, dress goods, silks; 120 W. 32d (A. Fantl).
SAN ANTONIO, Texas—Joske Bros Co.; J. S. Williams, housefurnishings, toys; 352 4th Av. (Kirby, Block & Fischer); Prince George.
SANDUSKY, Ohio—Scheuer-Frankel Co.; H. J. Scheuer, gen. mdse.; Pennsylvania.
SAN FRANCISCO—Raphael Weill & Co.; E. C. Sindel, dress goods, yard goods; 15 E. 26th.
SAN FRANCISCO—City of Paris D. G. Co.; J. L. Magee, men's wear; D. McAuliffe, linens, beddings, linings; 170 5th Av.; Commodore.
SAN FRANCISCO—Raphael Weill & Co.; W. F. Birk, hosiery, underwear; E. S. Howell, furnishings; 15 E. 26th.
SAN FRANCISCO—Roland E. Schiller & Co.; R. E. Schiller, coats; Pennsylvania.
SAN FRANCISCO—Raphael Weill & Co.; H. B. Kiser, shoes, basement; 15 E. 26th.
SAVANNAH, Ga.—Frank & Co.; H. I. Frank, dry goods, notions, furnishings; 377 Broadway (Seaman & Friedman); Pennsylvania.
SAVANNAH, Ga.—L. Weitz & Co.; L. Weitz, dry goods; Breslin.
SCRANTON, Pa.—Clarke Bros.; H. M. Troupe, housefurnishings, toys; Martinique.
SHAMOKIN, Pa.—C. C. Leader & Sons Co.; Miss E. M. Evans, linens, wash goods; Miss A. Milbrand, handkerchiefs, notions, gloves, handbags; McAlpin.
SHREVEPORT, La.—Dreyfuss D. G. Co.; J. G. Levy, upholstery goods; Pennsylvania.
ST. LOUIS—Paris Style Garment Co.; I. A. Hensel, ready-to-wear; Martinique.
SILVER CITY, N. C.—Wrenn Bros. Co.; M. H. Irgin, dry goods, notions; McAlpin.
SOUTH BEND, Ind.—Geo. Wyman & Co.; F. S. Stevens, silks, woolen dress goods, white goods, linens; 1,182 B'way.
SOUTH BEND, Ind.—Geo. Wyman Co.; D. M. Grimmerling, domestics, bedding; 1,182 B'way; Pennsylvania.
SOUTH MANCHESTER, Conn.—J. W. Hale Co.; Miss F. Tynan, ready-to-wear; W. R. Rundall, dry goods, upholstery, books; P. C. Sallasso, store supplies; 134 W. 32d (C. S. Logan); Commodore.
SPRINGFIELD, Mass.—Albert Steiger Co.; J. Baldwin, mdse. manager; 134 W. 32d (C. S. Logan); McAlpin.
SPRINGFIELD, Mass.—Baby Shop; Miss E. E. Mulcahy, infants' wear; Pennsylvania.
SPRINGFIELD, Mass.—Albert Steiger Co.; Miss H. Clifford, gloves, laces, ribbons; 134 W. 32d (C. S. Logan); Waldorf-Astoria.
SPRINGFIELD, Mass.—Forbes & Wallace; A. Alexander, cotton, white goods, flannels; 240 Madison Av. (Syndicate Trading Co.).
STATE COLLEGE, Pa.—L. D. Fye, general mdse.; Pennsylvania.
ST. AUGUSTINE, Fla.—H. W. Davis Co.; V. D. Capio, general mdse., furnishings; Prince George.
ST. LOUIS—Famous & Barr Co.; Miss L. Rubenstein, jobs, wool sweaters; 37 W. 26th. (E. M. Sostman).
ST. LOUIS—Addison's Cloak & Suit Co.; W. I. Seltzer, women's Fall coats, suits; 1,261 Broadway. (S. Solomon).
ST. LOUIS—Jackson's, Inc.; W. I. Seltzer women's Fall coats, suits; 1,261 Broadway (S. Solomon).
ST. LOUIS—Ackerman; Harry Isaac, basement plush coats and basement coats and suits; 16 W. 26th (Oscar Abel).
ST. LOUIS—Ohrbach Stores; H. G. Katzman, jobs silk dresses; 4 W. 14th, 2d floor.
ST. PAUL—Fields Schlick Co.; C. E. Searing, hosiery, underwear; 1,164 Broadway (Fellows Buying Assn.).
ST. PAUL—Levine & Tans; F. Tans, Fall silk and wool dresses, skirts; 37 W. 26th. (B. F. Levis).
ST. PAUL—E. B. Atkinson & Co.; Miss Shull, medium priced silk, cloth dresses; 35 W. 32d (Specialty Stores Co.).
SYRACUSE—L. A. Witherill, Inc.; B. B. Baldwin, notions, toilet goods; Martinique.
TAMPA, Fla.—Maas Bros.; I. Maas, millinery; Mrs. Ballantine, infants' wear, corsets, children's dresses, underwear; 1,150 Broadway (Baer & Lilienthal).
TAMPA, Fla.—O. Falk's Dept. Store; O. Falk, general mdse.; 37 W. 26th (B. F. Levis).
TAUNTON, Mass.—Priscilla Shop; A. L. Davy, M. M. Brown, hosiery, underwear, general mdse.; York.
TEXARKANA, Texas—Lacofske, Son & Co.; A. Lacofske, general mdse.; 37 E. 28th (H. Stern); Collingwood.
THOMASTON, Conn.—L. Lipman; E. Cohen, general mdse.; McAlpin.
TITUSVILLE, Pa.—Cohn & Oakleaf; J. J. Oakleaf, general mdse.; Elks Club.
TOPPENISH, Wash.—Arcade Dept. Store; Mrs. E. Weiner, hosiery, underwear, gloves; Herald Square.
TOLEDO—Lawson Bros. Co.; T. R. Stewart, notions, fancy goods, leather goods; Pennsylvania.
TOLEDO—LaSalle & Koch Co.; Miss R. McLaughlin, gift shop; 225 5th Av. (Retail Research Assn.).
TROY, N. Y.—Hartigan & Dwyer; Miss Nolan, corsets, infants' wear; Park Av.
TROY, N. Y.—G. V. S. Quackenbush & Co., Inc.; C. M. Lamb, silks, velvets, dress goods; Grand.
UNIONTOWN, Pa.—Corner Shop; K. Batton; J. Batton, gifts, &c.; La Marquis.
UTICA, N. Y.—John C. Hilber Co.; M. J. Hauf, general mdse.; Bretton Hall.
VALSIVIA, Chile—R. Ushermann, general mdse.; Langwell.
WALDEN, N. Y.—M. Kahn, novelty silks; 267 5th Av., Room 400.
WASHINGTON, D. C.—Frank R. Jelleff; Mrs. M. McGinn, leather goods; McAlpin.
WASHINGTON, D. C.—Erlebacher's; G. Erlebacher, ready-to-wear; Pennsylvania.
WATERTOWN, N. Y.—A. L. Kline, women's wear; Breslin.
WATERBURY, Conn.—Mills & Peck Co.; P. M. O'Brien, rugs, draperies; Grand.
WAYNESBORO, Pa.—Grossman & Bro.; L. Grossman, ready-to-wear; Pennsylvania.
WHEELING, W. Va.—Geo. E. Stifel Co.; W. Planky, rugs, housefurnishings, beddings, toys; 120 W. 32d (A. Fantl).
WHEELING, W. Va.—Geo R. Taylor Co.; Miss E. Mayer, general mdse.; J. H. Mayesky, glassware; Gregorian.
WICHITA FALLS, Texas—Howell Store; J. C. Levey, notions, fancy goods; Prince George.
WILKES-BARRE, Pa.—Sol Heller & Sons; D. E. Heller, hosiery, underwear; Pennsylvania.
WILKES-BARRE, Pa.—Isaac Long; R. G. Levy, art needlework; Pennsylvania.
WINCHESTER, Va.—H. K. Green & Bro.; A. L. Green, general mdse.; McAlpin.
WORCESTER, Mass.—John C. MacInnes Co.; Miss A. Spellman, hdkfs, laces, &c.; 432 4th Av. (D. G. Union).
WORCESTER, Mass.—Gross, Strauss Co.; E. A. Powers, hosiery; Commodore.
YAKIMA, Wash.—C. H. Barnes, Inc.; C. H. Barnes, women's, children's wear; Prince George.
YORK, Pa.—James McLean & Sons; Miss S. Barnets, infants', children's wear; Miss Reider, millinery; 432 4th Av. (D. G. Union).
YORK, Pa.—Chas. H. Bear & Co.; W. J. Woods, domestics, notions, blankets, flannels; Imperial.
YORK, Pa.—A. Pile, draperies; Breslin.
YOUNGSTOWN, Ohio—The Central Book Co.; W. H. Tallimin, ready-to-wear; McAlpin.
YOUNGSTOWN, Ohio—Dollar Store; D. L. Dobin, women's, children's wear; McAlpin.

MESSRS. SMITH & KAUFMANN, INC.
MAKERS OF RIBBONS AND SILKS
MADISON SQUARE NORTH
19 EAST 26TH STREET, NEW YORK CITY

ANNOUNCE THAT THEY HAVE ACCEPTED THE SELLING AGENCY TO THE RETAIL TRADE OF THE WELL KNOWN LINE OF NARROW RIBBONS OF MEDIUM GRADES PRODUCED BY

MESSRS. KALTENBACH & STEPHENS, INC.

WITH MILLS AT ALLENTOWN, PA., AND NEWARK, N. J., HAVING A CAPACITY OF 664 LOOMS.

THIS LINE WILL BE PRESENTED TO YOU BY OUR REGULAR SALES ORGANIZATION IN CONJUNCTION WITH OUR OWN LINE OF STAPLE RIBBONS OF THE FINER GRADES AND OUR EXTENSIVE LINE OF NOVELTY RIBBONS.

MILLS AT { NEW YORK, PATERSON, N. J., QUAKERTOWN, PA.

Wholesale Only
BUSINESS STIMULATORS
COATS
SALTS—PLUSHES
CLOTH
FUR-TRIMMED
BRODY AND FUNT Co. INC.
World's Largest Pile Fabric COAT M'F'R'S featuring Salt's Plushes
134-142 West 37th St. New York
PARIS · LONDON · MONTREAL
SEE OUR REAL PROFIT MAKERS
SALTS PLUSH COATS
FUR-TRIMMED
To Retail At $10.00 and Up
as well as our CLOTH COATS
In All Desirable Fabrics
$7.75 to $125.00

WHOLESALE ONLY
HYMAN & BINDER
COATS & SUITS
COATS
that have it over all others in value and style.
16.75 to 39.75
and up
DRESSES
superbly made and sold at astonishingly low prices.
6.75 to 15.75
HARRY A. ROMAN & CO. INC.
DRESSES
22-24-26 West 32nd St., NEW YORK CITY

Wholesale Only
Cloverleaf knitwear

The most complete and exquisite line of Navajoes, Russian blouses, smocks, scarfs and staple sweaters
OUR PRODUCTION
120 Dozen Per Day
CLOVERLEAF KNITWEAR MILLS
Showrooms & Offices:
2-16 W. 33rd St.
(Waldorf Bldg.), New York City.
The Smartest Navajoes $27 to $78 a Dozen.

Wholesale Only.
Better than ever
PILLER DRESSES
$16.75 to $39.50
PILLER BROS. AND CO.
229 W. 36th ST. NEW YORK
"PILLERS" OF THE INDUSTRY

Wholesale Only
STOUT DRESSES
Style Leaders—All Materials
$6.75 to $35
Designed to attract customers, hold customers and cause them to recommend new customers.
LINDE & RUBIN
129 W. 27th St.

Wholesale Only
498 Seventh Ave.
GARMENT CENTER CAPITOL
FEATURING COATS of SALTS PLUSH
FUR-TRIMMED
TO RETAIL AT $10.00 up
PILE FABRIC
UNIVERSAL
COAT HOUSE INC.

Wholesale Only
Building A Profitable DRESS DEPARTMENT
Means Buying Dresses
That will sell Quickly
at a Full Profit
"Goodwear Dresses"
$10.75 to $19.75
ARE STYLED AND PRICED RIGHT AND WILL SELL QUICKLY AND PROFITABLY
See Our Sensational Values TODAY!
Goodwear Dress Co.
31 WEST 27th ST.

Wholesale Only
American Girl Coats
Buyers of JUNIOR COATS!
Save $4.00 to $5.00 a Garment!
ASK US HOW!
JUVENILE COATS
for "Little Women," Juniors and Children
POPULAR PRICES
American Girl Coat Co., Inc.
35 West 32nd Street
34 West 33rd Street
New York

Wholesale Only
DORIS LARGE SIZE DOUBLE MESH HAIR NETS
There is an envelope to retail at 3 for 25¢
A. BLATT
425 7th AVE. N.Y.C.—Tel. Fitzroy 4397

Wholesale Only
CONTRACTORS DRESSES
WE ARE PLACING STOCK ORDERS ON AFTERNOON AND SEMI-EVENING DRESSES. ALSO LARGE SIZES AND STOUTS IN POIRET TWILLS AND SILKS.
7TH FLOOR
25 WEST 31ST STREET.

BUSINESS WORLD

COMMERCIAL PAPER.

Yesterday—4 to 4¼ per cent. for the best names.

Tuesday—4 to 4¼ per cent. for the best names.

The quotations are for six months' paper.

Orders for Veilings.

Orders for veilings for the coming season are considerably better than was the case at this time last year, according to prominent manufacturers. The outstanding feature of the situation is said to be the variety which is being offered, whereas last Fall the trade concentrated its efforts on colored dots. Yard veilings are said to be selling freely, these being used on small hats, which are expected to have the bulk of the millinery demand during the coming period. In these the small design, fancy weave effects in black, brown, taupe, navy, purple and light gray are described as the leaders. In the made veils, used on large hats, the demand is fair, being confined mainly to combination dots in black and flesh and brown and tan.

Buying of Woolens.

Woolen factors seem to agree that the number of buyers who have been in the market this week is substantially less than was the case last week. The belief is expressed that the bulk of the buying that ordinarily accompanies the showing of the lines has been done. It appears that the cheaper wool goods were in most demand. Cassimeres, in particular up to $1.75 per yard, were well bought. This is true also of tweeds, trade in which was well distributed, owing to the larger number of houses that showed lines of these fabrics. Some of the cheaper lines of worsteds came in for considerable attention because of the selling drive which was made on them.

Gray Goods Were Quieter.

Trading in the local gray goods market quieted down somewhat yesterday, although a fair amount of business was put through in limited lots. In the printcloths there was further trading in 38½-inch 64-60s and 39-inch 68-72s at 8⅝ cents and 9⅜ cents, respectively, and in Eastern 38½-inch 44-40s at 6⅛ cents. Southern 38½-inch 60-48s, spot, brought 7⅝ cents, with Eastern makes of the same construction sold at an eighth higher. In the sheeting end of the market quite a good movement was reported in four-yard, 56-60s at 10½ cents for delivery through the rest of this month and through next. For 5.50-yard sheetings 10½ cents was paid. Specialties and fine-yarn cloths were not very active.

Fall Underwear Selling Better.

Better business in heavyweight underwear has been seen in the local trade this week, shortage of the average wholesaler's stocks of this merchandise and the approach of Autumn on the calendar being held responsible for it. The indications are that buying of the goods in question will continue more or less active until about Oct. 1, with prices unchanged for the most part. Buyers are marking time on Spring lines at the moment, and nothing much is expected of them now until after the Fall business is pretty well cleaned up. Some of the low-end balbriggans have been sold up and withdrawn, but there are still plenty of "bals." to be had at prices not much different from those named at the opening of the season.

Favored Now in Millinery.

Observation by authorities in the local millinery trade brings to light that, for use in shapes, nacre and chiffon velvets are the "last word," with matelasse and shirring effects, outgrowths of the gaufre vogue, gaining ground daily. The popularity of sectional crowns is another feature, the sections in a single crown running from four to ten. Double side bows and "ear" toques are in favor. Scratch felt hats for children, and, in the sports end, velour ones for grown-ups, are the thing. In colors the cashmere shades are favored. For trimmings, burnt peacock feathers are popular in all colors, with choux also still in favor. Ermine fur is appearing on black shapes, and in the lace trimmings there is a steadily growing vogue for narrow black "vals."

Heavy Colored Cottons.

While there is no great snap to the demand for heavy colored cottons here at the moment, enough business is coming forward in them to keep stocks down and to take care of a moderate production. The strongest items in the lot at present are plaids and cheviots, which have been in good call for some time, especially from the South, and which are not easy to get now for nearby delivery in any quantity. Hickories and tickings are meeting the average demand, and the same is true of denims. There is some variance in the reports concerning the amount of the last-named goods available just now at 18½ cents, but the indications are that buyers are not having any great amount of trouble in finding what they want at that figure.

Demand for Linings.

Makers of clothiers' linings say the largest demand at present is from the jobbers who supply the merchant tailor trade. The call from manufacturers is quiet, owing to the fact that the present is the "in-between" season. Some buying from this source is taking place for Fall, but the larger part has already been bought and the remainder will be secured as re-orders develop from the retailers. There is a marked tendency, say lining makers, to use the cheaper fabrics, owing to the emphasis which is being placed on suits to sell at a price. The demand from manufacturers of the higher grade clothing has not shown this trend, however. Buying for the Fall season has been about equally divided between satin, serge and Merveilleux linings, with slate and brown colors predominating.

The Raw Silk Situation.

A slightly better tone is evident in the local raw silk market and prices are firmer, though still somewhat below quotations in the primary markets. Inquiries from the mills are getting more numerous, according to H. L. Gwalter & Co., Inc., and while buyers generally continue to operate in a hand-to-mouth fashion, they are showing decidedly more interest, and daily transactions aggregate a respectable total. Cheap offerings below market prices are disappearing, particularly in coarse sizes, which are eagerly sought after. The Yokohama market is decidedly stronger, and, under active buying for American account, prices have advanced 30 to 40 yen, raising Double Extra A to 2,015 yen, Extra to 1,900 yen and Kansai No. 1 to 1,870 yen. Stocks are reduced to 24,000 bales. Canton remains firm, while the Shanghai market is lifeless. The Milan market is quiet.

To Purchase Co-Operatively.

Because of its success in several large co-operative transactions recently, the management of the Garment Centre Capitol has appointed a permanent Purchasing Committee. This is composed of J. S. Becker, J. S. Becker & Co., Chairman; Jacob Rapoport, Jacob Rapoport & Co.; Jacob Rubin, Rubin Brothers, and Morris Rentner, M. & H. Rentner. The committee is empowered to consider the co-operative purchasing of large quantities of silk and woolen fabrics, furs and miscellaneous items. At a recent meeting of the committee plans were approved for engaging special merchandisers in the fields in which the purchasing will be done in order to assist the committee. According to Jacob Rapoport, the total output of the firms in the Garment Centre Capitol is valued at close to $100,000,000 annually, and this production entails the purchasing of between $65,000,000 and $70,000,000 worth of supplies every year.

BUSINESS NOTES.

Announcement was made yesterday that Smith & Kaufman, Inc., of this city, manufacturers of silks and ribbons, have taken the selling agency to the retail trade of the products of Kaltenbach & Stephens, Inc., also makers of ribbons.

The corporate name of Stern, Weil & Menas, Inc., silk manufacturers, has been changed to D. I. & C. H. Stern, Inc. The business will be continued at 461 Fourth Avenue.

Henry Sperl, who is well known to the textile commission trade as credit manager for C. A. Auffmordt & Co. of this city, is to leave that position to become credit manager and act in an advisory capacity for the Pelz-Greenstein Company, Inc., a new commission house that is located at 288 Fourth Avenue.

Sport and Utility Coats

BUYERS' WANTS—OFFERINGS TO BUYERS

Telephone Bryant 1000

BUYERS' WANTS.

Fifteen cents per word each insertion.

ARABELLA, Samara, Gerona, Marleen Wanted—Navy and black. Dreyer, Senft & Ginns. Fitzroy 1773.

BOLIVIA Wanted—Cash, at a price, 0453, 0503; also Ormandale and velverette. Madison Square 2193-2195.

BOLIVIAS, PLUSHES Wanted—0503, 0453, 964, 675, Nishni, Lapinex, Amertex. Ashland 7545.

BOLIVIAS Wanted—Raritan 964, or similar, quantity. Weinberg, Gratz & Parker, 38 West 26th.

BOLIVIA Wanted—American; all colors; Beekman, Remington double faced polo; all colors. Chelsea 7897.

BOLIVIA, Poiret Wanted—Style 1365, brown, black; style 09165, 0520, 09151. Ashland 7585.

BOLIVIA Wanted—American 21278, 13318, 13418, all colors. Bartwink-Gleichenhaus, Watkins 6770.

BOLIVIA Wanted—American 21278, 21409, 13318, 13418. American Girl Coat Co., Pennsylvania 6543.

BOLIVIA Wanted—0503 brown, navy, sorrento; cash. Madison Square 0659.

BOLIVIA Wanted—Raritan 1263, all colors. Superior Garment Co., Fitzroy 2606.

BOLIVIA Wanted—Cash, 0453 blacks, 16025 copen. Madison Square 1520-5191.

BOLIVIAS Wanted—Stewart 569. S. B. Cassidy, 1333 Broadway.

BOLIVIA Wanted—21371, 21384, also 0453, 0503. Madison Square 1520-5191.

BOLIVIA Wanted—Stevens 6196, or Deering Millikens 1892. Fitzroy 5344.

BOLIVIAS Wanted—Raritan 1489, all shades. Madison Square 1866.

BOLIVIA Wanted—21273, also 13318, brown and reindeer; cash. Phone Chelsea 4814.

BOLIVIAS Wanted—Stewart's 569, Raritan 964. J. Korostoff, 28 West 27th.

BOLIVIA Wanted—Raritan 964 or 1478, all shades. Chelsea 4814.

BOLIVIA Wanted—Normandy 0417, reindeer 329, brown 386; cash. Madison Square 1969.

BOLIVIAS Wanted—0453, 0503, 16025, 21409, all colors. Longacre 6324.

BROADCLOTH Wanted—110 and 315; brown, reindeer and copen. Watkins 3469.

CANTON Crepe Wanted—Also crepe de chine, charmeuse, crepe-back satin, satin-faced canton, &c.; spot cash. Winchester Silk Mills, 104 5th Ave. Chelsea 8785.

CANTONS Wanted—Satin-faced cantons, crepe de chines, brocaded novelties, for cash. Joseph Gluck, 174 Madison Av.

CANTON CREPE Wanted—At $2 or better. Miracle Dress Co., 6 West 32d.

CAPES Wanted—Jobs, silk. Copeland, 38 West 26th.

CHARMEUSE and Canton Crepe Wanted. B. B. Dress, 144 West 27th.

CHIFFON Velvet Wanted—For immediate delivery; all colors. Ben: Erdman, 38 West 32d.

CHIFFON Velvet Wanted—All colors, good quality. J. & W. Goetz, 10 East 32d.

CHINCHILLA Wanted—Wyandotte 177, 178, American 18169, 364, 339. Haft, 1333 Broadway.

CHINCHILLAS Wanted—Double faced, 13318 and similar; velours, plaid back coatings. Buckno Bros., 1,140 Broadway.

CHINCHILLA Wanted—Raritan 411, brown and gray; 50 pieces of each; spot cash. Leonora Dress, 32 West 15th.

CHINCHILLAS Wanted—Clark & Dana, all shades. Longacre 0431.

CLOTHS Wanted—Plaid backs and double-faced materials; large quantities; price must be cheap. Call with samples, 334 4th Av., Room 1700.

CLOTH Wanted—Bolivia, Deering, Milliken 1892, 1905, all colors. Cohen-Edelman, 1225 Broadway.

CLOTH Wanted—Stevens 6195, color 472. Watkins 4465.

CLOTH Wanted—American 13718, shade 2. Royal Coat. Watkins 6212.

CLOTH Wanted—182320 shade 7, 13409 velour, 21409 bolivia. Madison Square 5154.

CLOTH Wanted—American Ormadale, all colors. Cohen-Edelman, 1225 Broadway.

COATINGS, American, Wanted—13718, 1 mill condition. Max Hyman & Co. Spring 2873.

COATS Wanted—Will pay spot cash for jobs of ladies' and children's coats, dresses; any quantity; submit samples. Tovim, 17 West 28th.

COATS Wanted—Jobber placing orders on better grade ladies' coats; call with sample after 11 o'clock, Weinreb & Horowitz, 1,140 Broadway.

COATS Wanted—Jobber looking at children's and intermediate popular priced coats. Call between 11-1, 19 West 21st, Room 71.

COATS Wanted—Jobber looking at stout coats, medium to better grades; call today 10-12. Room 700, 1,140 Broadway.

COATS Wanted—Placing orders on coats of better kind. 18th floor, 333 7th Av., 28th St. side.

COATS Wanted—Cash for 5,000 coats; jobs; no lot too big. Watkins 5154.

COATS Wanted—Jobber placing orders on snappy styles. 5th Floor, 45 West 27th.

COATS Wanted—Jobber looking at coats. 6 East 27th, 14th floor. See Mr. Cohen.

COATS and Suits Wanted—At a price; cash. Morris Levy, 150 West 22d.

COTTON Goods, Peggy Cloth Wanted—All colors, for cash. Chelsea 2274.

CREPE SATIN, satin faced canton, canton, 500 pieces wanted; black, navy, brown, for cash at a price. Coronet Costume, 39 West 32d.

CREPE DE CHINE Wanted—3-thread flesh and orchid; radium; dark colors. Gem Silk Mills, 104 West 27th.

CREPE Knits Wanted—Open to buy, spot cash, imitation; all colors; also seconds. Bassers, 34 East 29th. Madison Square 8350.

CREPE DE CHINE Wanted—3-thread. Goldberg & Rosenblatt, 137 West 25th.

CREPE de Chine Wanted—Large quantities; must be cheap. Desmonde, 12 West 27th.

CREPE de Chine Wanted—At a price. Jess Dress, 333 7th Av.

DRESSES Wanted—Large jobber now placing stock orders on popular priced to highest grade Fall samples in poiret twill tricotine, canton crepe, satin canton and party and evening dresses in various materials; submit samples 9-5 daily. 5th floor, 28 West 33d.

DRESSES Wanted—We pay spot cash for jobs of dresses, any quantity in canton crepe, satin canton, crepe de chine, poiret twill, tricotine and other materials; no lot too large or too small; submit samples 9-5 daily. 28 West 33d, 5th floor. Pennsylvania 6330.

DRESSES Wanted—Large jobber placing quantity orders on new Fall styles, all materials; also buying jobs at top prices for cash. See Schwartz, 7th floor, 8 East 32d.

DRESSES Wanted—Large Western jobber open for silk and wool dresses in medium and better grades. Call 10 to 12 A. M., 1,123 Broadway, Room 615.

DRESSES Wanted—Jobber placing orders on poiret twill, velour, jersey and tricotine dresses; submit samples 9 to 12 A. M. See Mr. Kramer, 36 West 32d, 5th floor.

DRESSES Wanted—Children's dress orders being placed by Western jobber. Call with samples today, 3-4, I. G. Simon, resident buyer, 1,140 Broadway, Room 700.

DRESSES Wanted—Large jobber is buying for spot cash, silk or wool fall dresses; quantity no object. 36 West 32d St., 6th floor. Longacre 5927.

DRESSES Wanted—New silk, cloth models; evenings, dance and lace frocks; bring samples; mornings only. 34 West 32d, 8th floor.

DRESSES Wanted—Placing large orders on cantons, serges, poiret twills; looking Thursday and Friday. 145 West 30th, 6th floor.

DRESSES Wanted—Large Western jobber needs 1,000 silk and wool dresses, good styles, at popular prices. 1,123 Broadway, Room 615, between 10 and 12.

DRESSES Wanted—Large jobber placing stock orders on silk and cloth dresses. Call with samples all week, 8th floor, 213 West 35th.

DRESSES Wanted—Jobber placing orders on new style silk and cloth dresses. 1,170 Broadway, Room 205.

DRESSES Wanted—Jobber placing orders on silk dresses, misses' models only. Call all day, 29 West 32d St., 4th floor.

DRESSES Wanted—Jobber placing orders on new fall styles; call with samples. Monroe Dress Co., 22 West 26th.

DRESSES Wanted—Jobber placing orders on snappy styles cheap canton. 153 West 27th, 9th floor.

DRESSES Wanted—Jobber placing stock orders on new silk and cloth dresses; call with samples. 14 East 27th St., 12th floor.

DRESSES Wanted—Placing stock orders on new Fall dresses of all materials. 11 West 32d, 3d floor.

DRESSES Wanted—Large jobber placing stock orders; cash for special values. 3d floor, 132 West 27th.

DRESSES Wanted—Highest prices, spot cash for jobs, all materials, any quantity. Chelsea 4890.

DRESSES Wanted—Jobber placing immediate orders on silk and cloth dresses. Call 9-12 A. M., 4th floor, 38 East 33d.

DRESSES Wanted—New models Cantons; immediate orders, also jobs. Rabinowitz, 127 West 25th.

DRESSES Wanted—Cash for 500 dresses; jobs; no lot too big. Watkins 5154.

DRESSES Wanted—Jobs with detachable capes. 38 West 26th, 3d floor.

DRESSES Wanted—High-class, all kinds, jobs; for cash. Telephone Canal 4222.

DRESSES wanted; canton crepe, poiret twill. Irving Costume, 174 Madison Av.

DRESSES Wanted—Looking at misses' models, silk dresses. 30 West 33d, 1st floor.

BUYERS' WANTS.

Fifteen cents per word each insertion.

DRESSES Wanted—Large dress house has opened a special department for the purchase of dresses for cash in any quantity and in all kinds of material; submit samples, 9-5. 5 East 31st St., 4th floor.

DRESSES Wanted—Jobbers placing orders on new models, all materials. 110 Madison Av., first floor.

DRESSES Wanted—Silk and cloth; jobber placing big, immediate business. 333 7th Av., 13th floor.

FASHONAS Wanted—Marcova's geronas, marvellas; also lustrosa; all colors; cash. Lexington 3469.

FLANNEL Wanted—All-wool red, navy and green; quantity. Abe Milliman, 20 West 33d St., Pennsylvania 3810.

FUR Collars Wanted—Raccoon shawl, black opossum collars and cuffs, stagey black opossum shawl collars. Bramson Bros., 48 West 25th.

FUR Collars Wanted—Raccoon shawls; also Australian opossum squares, platinum fox and beaverettes. Levy & Lipschutz, 305 7th Av.

FUR Collars Wanted—Platinum wolf, platinum fox and raccoon; spot cash. Samuel Printz, 48 West 25th.

FUR Collars Wanted—Ringtail opossum, German fitch and wolf. Cohen & Hanger, 151 West 30th.

FURS wanted, Manchurian wolf; will pay cash for large quantity. Sellenbaum Bros., 16 East 12th.

FURS Wanted—Beaver, squirrel, caracul, wolf and fox collars. Brazer Kory Co., 11 West 32d.

FURS Wanted—Wolf, caracul, Manchurian dog, squirrel, beaver, American opossum. Siegel Bros. & Lewis, 11 West 32d, 8th floor.

FURS Wanted—Squirrel and caracul. Heller, Zalud Co., 7 West 30th St.

FURS Wanted—Ringtail and opossum collars, for cash. Louis Turoff, 118 West 22d.

FURS Wanted—Brown coney coats. Elsen & Son, 149 West 36th.

FUR Trimmings Wanted—Opossum, marmots, raccoons, moufion. 40 West 25th, 3d floor.

FUR COLLARS Wanted—Mongolian lamb; Fitch; quantities. Karpas, 14 East 27th.

GERONAS Wanted—Marvellas, tarquinas, fashonas, marcovas, also marleens; pay cash. Chelsea 10894.

GERONA wanted, black and brown, for cash; also sashiona, black, brown and navy. Long Acre 4421.

GERONA and Marvella Wanted. Jacobs & Jacobs, Watkins 3028.

GERONAS Wanted—All shades. Mendelson Sussman, Fitzroy 1708.

GERONA and Marvella Wanted—Navy and black. Longacre 2816.

GERONAS and Marvella Wanted—All shades; cash. Chelsea 3110.

GEORGETTES Wanted—Any color, for spot cash. Stavisky & Greenstone, 437 4th Av.

JERSEY (wool) Wanted—Novelty satin, striped and plain; quantity for cash. Kleva Klad Dress Co., Pennsylvania 2535.

JERSEYS Wanted; 8 oz.; quantity. 45 West 27th, 11th floor.

LACES Wanted—Spanish, of every description; open for unlimited quantity at a price. W 296 Times.

LACES Wanted—Spanish all over, all colors, under $1; also white radium. Rabinowitz, 127 West 25th.

LACES Wanted—Spanish, dark colors; $1 a yard. M. Kirschner, 16 East 33d.

LACES Wanted—Quantities for cash. M. M. Bernstein & Sons, 537 Broadway.

MARLEEN Wanted—F. & H.; all shades; spot cash. Call Watkins 8992.

MARLEENS Wanted—Martin Pommard. Ben Ginsburg Co., Fitzroy 5611.

PAISLEY Shawls Wanted—Amsterdam, Inc., 498 7th Av.

PANDORA Wanted—Holden-Leonard's sorrento; also Raritan 964 sorrento. Gramercy 6518.

PANVELAINE Wanted—Will exchange navy, brown, sorrento for black and taupe. A. H. Gittelson, 39 West 29th.

PARQUEENA Marvella Wanted—Pay cash. Max Levine, 142 West 26th.

POIRET Twill and Gabardine Wanted—Large quantity at a price. Wilmark Co., 10 East 33d.

POIRET Twill Wanted—Will pay cash for 09163, 09165 and Juilliard's 5646. Madison Square 5154.

POIRET TWILL Wanted—01963 or similar, for cash. Rosebud Mfg. Co., 37 West 26th St.

POIRET Twills Wanted—Fine quality, Garfields preferred; any quantity small or large, cash or terms. Blauman, 129 W. 27th.

POIRET Twill Wanted—Botany 5345 or goods of similar quality. Co-Ed Dressmakers, Inc., 31 East 31st St.

POIRET Twill Wanted—Open to buy large quantity for cash. Call 25 West 32d, 4th floor.

POIRET Wanted—Will pay cash; large or small lots 09165. Rubber Garment, 18 West 27th.

POIRET Wanted—Spot cash, navy, brown, 09165, 09163; others. Madison Square 1520-5191.

POIRET Twill Wanted—American, numbers 09162, 09163 and 09168; cash. Keystone Waist & Dress Co., Philadelphia, Pa.

POIRET Twill Wanted—Navy only; must be reasonable, for cash. Tip Top, 35 West 32d.

POIRET Twills Wanted—Navy and brown, any quantity, at a price. I. A. Hartstein, 5 West 31st.

POIRETS Wanted—American, 09165, or similar, cash. Regalia Dress, 132 West 21st. Chelsea 3676.

POIRET Twill Wanted—American or similar. Frank, 48 West 22d.

POIRET Twill Wanted—Will pay cash for quantity. Madison Square 2955.

POIRET Twills Wanted—Lorraine or similar, for cash. Madison Square 5658.

POIRET Twill Wanted—Quantity, cheap. Baum, Cravat & Baum, 112 Madison Av.

POIRET Twill Wanted—For cash, must be cheap. Chelsea 9809.

POIRET TWILL Wanted—Juilliards 54803. Filmax Dress Co., 38 West 26th St.

POIRET Twills Wanted—Garfield's 5322 navy. Rejane Costume Co., 10 East 32d.

POIRET Wanted—American numbers, navy, brown. Madison Square 2193-2195.

POIRET Twill Wanted—Brown only. S. G. Robinson & Co., 7 West 30th.

POIRET TWILLS Wanted. Gunst, 15 East 33d St.

POIRET TWILLS Wanted—Botany 5272 or similar. Monroe Dress Co., 22 West 26th.

RACCOON Shawl Collars Wanted—Bring samples, any quantity. Karpas, 14 East 27th.

RATINES Wanted—Quantity, all colors; must be cheap, cash. Madison Square 3745.

SATIN Brocades Wanted—Changeables; all qualities. Savitzky Cummings, 100 5th Av.

SERGES Wanted—For cash, 0936 Blue, 8850 Blue, 3192 B. B., sponged or unsponged. Rockville Textile Mills, 44 E. 23d. Ashland 1720.

SERGES Wanted—7301 or similar, navy and brown; spot cash. B. Dress Co., 700 Glenmore Av., Brooklyn. Glenmore 7277.

SERGES Wanted—1213, all colors; Whitman 789 tricotine; also scarlet and Oxford chinchilla 333 black. Gramercy 1532.

SERGES Wanted—All makes; any quantity; call with samples. The Woolen Clearing House, 670 Broadway.

SERGES Wanted—7301 or similar qualities, navy, black and brown; cash any quantity. Watkins 9558.

SERGES Wanted—7301, firsts or seconds. Spring 8876.

SERGE Wanted—7301; navy; cash. Madison Square 0659.

SERGES Wanted—Cash on delivery; 7614 navy, Poiret twills 09165. Gramercy 1877.

SERGES Wanted—7301, 7750; quantity. Longacre 4508.

SHIRTINGS Wanted—Striped silk crepe; cash if necessary. Sherwin, Steiner Co., 127 Madison Av.

SILKS Wanted—Cantons, crepe de chines, georgettes, other silks, plain and fancies; single pieces and more for cash; Jap silks, natural and colors. Banner Fabrics, 27 West 24th.

SILK Wanted—Brocaded satin for cloak lining. Juliet Cloak Co., 151 West 26th.

SILKS Wanted—Jap 4 Kaga, other weights; cash. Cairo, 6 West 32d.

SKIRTINGS Wanted—Will buy fancy skirtings at close-out prices for cash. Call with samples today, 2-3, I. G. Simon, 1,140 Broadway.

SKIRTINGS WANTED—Quantity of prunella and novelty skirting at a price for cash. Kane Skirt Co., 40 West 27th.

SKIRTINGS Wanted—Prunellas and wool plaids; open for big lots at a price. S. Steinfeld & Co., 43 West 23d.

SUITS, COATS Wanted—Jobs all kinds; spot cash. Progress, 90 West 32d.

TRICOTINES Wanted—Serges, velours, bolivias, Poiret, all kinds woolens; cash. Watkins 3812.

TRICOTINES Wanted—$1.50 a yard. M. Kirschner & Son, 16 East 33d.

TRICOTINE Wanted—Pay spot cash at price. Madison Square 2193-2195.

VELOUR Wanted—13318, 13418, or similar. Rosenberg Bros., 151 West 25th.

VELOURS Wanted—13318 Sorento, cash or exchange other shades. Chelsea 9935.

VELOURS Wanted—Navy and brown; quantity for suits. Longacre 4508.

VELOURS Wanted—13318, shade 384, I. & B. Shapiro Cloak Co. Longacre 3472.

VELOUR Wanted—American, black 16052 or similar. Chelsea 0562.

VELVETS Wanted—Open for quantity of chiffon velvet. Dulcy Dress Co., 8 West 28th.

BUYERS' WANTS.

Fifteen cents per word each insertion.

VELVETEENS Wanted—36-inch straight back, 10,000 yards, for cash; all shades. Max Schneck, 116 West 14th.

VOILE Wanted—Black wool, any width; cash. Apply Hamati Bros., 43 White St.

VOILES Wanted—100-2 ply, whites and colors. Rosengarten, 43 East 29th.

WILL pay cash for job lot of velveteen and taffeta dresses. Spring 4975, extension 42.

WOOL Crepe Wanted—Juilliards 874, all shades. Gottfield, 28 East 10th. Stuyvesant 3069.

WOOLENS Wanted—For skirts, plaids, stripes and prunellas, open for big quantity for cash. S. Steinfeld & Co., 43 W. 23d.

WOOLENS Wanted—Open for quantity wool jersey poiret twill and brown tricotine. Schwartz, 105 East 29th.

WOOLENS Wanted—All makes, any quantity; call with samples. The Woolen Cleaning House, 670 Broadway.

OFFERINGS TO BUYERS.

Fifteen cents per word each insertion.

APRONS—Boys' pants, boys' blouses and shirts, bathrobes, flannelette wear, dresses, tablecloths, knit wear, boys' suits, underwear, hundreds of other items for bargain basements and syndicate chain stores, specially underpriced for duration of merchandise fair; many special leaders for dollar day sales. Washington Mills, 593 Broadway.

APRONS—300 dozen percale bungalow aprons, ric rac trimmed, $5.25 dozen; fine ginghams, $5.95 dozen; women's sateen bloomers, $2.85 dozen; also jobs of children's dresses and other items suitable for bargain basement. Simon Kahn Co., 911 Broadway.

BATHROBES—Beacon; ladies' and children's. Gerson Kaufman Co., 363 6th Av.

BLANKETS—3,000 pair, first quality; 25c pair. Washington Mills, 593 Broadway.

BOLIVIAS—0453, 0503; plaids, 15117, 11126, 15118, 20605, 13718; all colors; immediate delivery. Madison Square 2650.

BOLIVIAS, Plushes—16025, 13718, 16044, 15117, 11126; Hudson, Amertex, Peco. Ashland 7546.

BOLIVIAS — Medalist, Arabella, Alonso, Arabia, Andrew Superior, Georgiana and others. Pennsylvania 0236.

BOLIVIA—American 21332, 21282, 21283, also 21278 blue. Gramercy 2118.

BOLIVIA—Eick 383, sorento, reindeer, $2.50. Madison Square 5154.

BOTANY—Mantilla, color black and brown, botany twill cord, navy, Gera Arabella, black and brown, F. & H. veldyne, all colors. Longacre 4421.

BROADCLOTHS—Juilliard's 110, American 112; also cheap bolivias. Henry Samson, Spring 2716.

BRYTONNA for immediate delivery. Abraham Cohen & Son, 32 West 25th. Watkins 9556.

BUTTONS—Composition, two hole, lignes 24 to 55; large quantity at sacrifice prices. Chelsea 3,906.

CANTON crepes; closing out odd sample pieces; exceptional value. Jerry Kutner, 404 4th Av.

CANTON crepes, quantity of navy and black, all silk, at $1.95 regular. Mad. Sq. 5519.

CAPES, coats and suits close out at great sacrifice. R. H. B. Garment Co., 3 East 28th.

CHINCHILLA—18155, Polaire 132320, 13718, also 0453, for sale. Watkins 9232.

CLOAKS and Suits—6 leading numbers; remarkable prices and discarded samples to close out; reasonable. Alex Kogut, 12 West 27th.

CLOTHS, American, 132320, 11126, 11111, 16025, 0417, 18169, 0481, 13718; all shades. Call, top floor, 27 West 20th St. Chelsea 9694.

CLOTH, 13318, 13418, 16051, 13520; Bolivia 0453, 0503, 16044, 16025; Polaire 13718; Poiret 09165, 09182, 09137. Louis Leifer, 220 5th Av. Madison Square 5868-9087.

CLOTH—11126, 12086, 12088, 15117, sacrifice; heavy weight, light weight velours cheap. Watkins 9253.

CLOTHS—16025, 16051, 13718, 13409, 0453, 0503. Dover Woolen, 145 West 24th. Watkins 7275.

CLOTH and Tweed—Suitable for cap trade, cheap. 135 West 27th, 1st floor.

COATS—Manufacturing plush coats that have style, superb tailoring; lowest prices; they built a gigantic business for us; they will do the same for you; buyers are extended cordial invitation to see them as well as our guaranteed Hudson seal coats. Cohen & Whellan, 48 West 25th.

COATS—Special attention to jobbers and manufacturers; see our special business-getters; Normandy coats, all silk lined, $14.75; with large Manchurian wolf collars, $17.75; bolivias, $12.75; velours, $10.75. Libow-Bloom, 119 West 25th.

COATS—Children's, intermediates, infants', $2.50-$10; polaire coats, beaverette collars, $2.75; large assortment; we lead in popular priced Kiddie coats. Perfect Kiddie Coat House, 158 West 27th.

COATS—1,000 high grade cloth, beaver, wolf and squirrel trimming; see our squirrellette trimmed coat, suede lined, $17.75. Premier Garment, 45 West 27th St.

COATS—Juniors, ladies, stouts, $7.50—$37.50. Leaders in popular-priced coats. Compare our coats and you will surely buy. Charnay & Freed, 158 West 27th St.

COATS—Infants', children; 2,000 to close out cheap. Ashkinazy-Lefkowitz, 19 West 21st.

COATS—Wool velour, embroidered, full lined, $6.75; other good numbers, $6.75 and up. Jacobs, 144 West 27th.

COATS—Children's, 1000 close out, assorted styles and materials at price. Weinstein Cloak Co., 110 West 27th.

COATS—Beauties, in cloth and plush, every number a winner; will pay to call. I. Novick, 45 West 27th.

COATS—Infants' children's, juniors', ladies'; large assortment; excellent values; $2 and up. Edelson & Hand, 16 W. 22d.

COATS—Polo coats close out. Tannenbaum & Bloom, 135 West 29th.

COATS and suits in wanted materials; popular prices. Maidoff, 16 East 17th.

CREPE De Chines—3-4-5 thread, brocades, cantons, canton satins, georgettes, crepe satins, charmeuse, radiums, wash satins, all colors; far below manufacturing cost; immediate delivery. M. Marks Co., 354 4th Av. Madison Square 7300.

DRESSES—Groups of six wonderful styles; poiret twills, heavy cantons, $10.75; specially selected from complete showing; all Fall materials, $8.75 to $21.75. Big "G" Dress House, 109 West 26th.

DRESSES that breathe individuality, in canton crepe, satin faced canton, poiret twill, crepe romaine, flat crepe, &c.; prices ranging from $10.75-$25. David Lassman, 26 West 31st.

DRESSES—Canton crepe, crepe de chine, Poiret twills; bewitching styles; $8.75 to $21.50; in stock for immediate delivery. Tip Top, 35 West 32d.

DRESSES—French serges, $3.75; poiret twills, $5.75 and up; canton crepes, $10.75 and up; also stout dresses up to $16.75. Feigenbaum-Holzman, 30 West 26th.

DRESSES—Look at these bargains; all-wool serges, $3.25; leading silk, $3.75; poiret twills, $5.75; latest styles; immediate delivery. Isaac Ipp, 129 West 29th.

DRESSES—French serges; six styles, $3.75; American poirets, twelve styles, $5.75 up; canton crepes, six styles, $6.75. Freerose Dress Co., 45 West 27th.

DRESSES—We specialize in best styles at lowest prices, poiret twills and canton crepes, $6.75 and $9.75. Junior Garment, 36 West 29th St.

DRESSES—Featuring six special canton crepe numbers, $7.75; also new school jersey dresses, $5.50. Betsy Ross Dress Co., 112 West 25th.

DRESSES—Up to the minute styles and materials, Juilliards, all wool canton crepe, draped and pleated panel effects, ready to deliver, $6.75. L. Feinberg, 43 West 24th.

DRESSES—Our extraordinary line Fall dresses now ready; stock on racks; immediate delivery. Glockner, 8 West 30th.

DRESSES—Biggest values ever shown; Poiret twills, $6.75; canton crepes, $7.75. Loeb-Nussbaum, 24 West 30th.

DRESSES—Poiret twills, American, all-wool, $5.50 up; large selection latest styles. Sylvia Dress Co., 137 West 25th.

DRESSES — Silks, $6.75 up; poiret twills, $6.75 up; busiest house in the city. Charlotte, 30 West 32d.

DRESSES, poirets, twills, $6.75, and jobs of silk dresses, to close out at a price. Rolnick Bros., 33 West 33d St.

DRESSES—Sacrificing new styles in cantons and poiret twills. See our Fall line. Daniel Levy, 20 West 22d.

DRESSES—Job poiret twills and canton crepes to sacrifice. Irving Costume Co., 174 Madison Av.

DRESSES—Jobs to close our Fall styles, silks and woolens; wonderful bargains. 16 West 31st (store).

DRESSES—Unusual bargain in beaded crepe de chine dresses at $4.75, and splendid cantons at $7.75. Cohen & Rothstein, 30 W. 31st.

DRESSES—2,000 Canton Crepe; 24 styles, 16-46; close out. Capital Waist and Dress, 183 West 31st.

DRESSES—Poiret and serge, stouts; sacrifice. 7 East 30th, 5th floor.

DRESSES, Jobs—200, silk embroidered, at your own price. Prince Bros., 45 W. 28th.

DRESSES — Gingham, linens and voile dresses, $1. Olchin, 42 West 33d.

DRESSES—Canton crepe and American all wool poiret twill, $6.75. Olchin, 42 W. 33d.

DRESSES—Sacrifice 300 cantons and crepes. Surprise Dress Co., 1,261 Broadway.

DRESSES—Serges, $3.75; poiret twills, $4.75. Progress, 90 West 32d.

OFFERINGS TO BUYERS.

Fifteen cents per word each insertion.

DRESSES—Stouts, complete Fall line, including the season's snappiest styles; finest workmanship throughout, fashioned in all the newest fabrics, priced to create sales; on racks for immediate delivery; biggest value in the city, ranging from $10.75 to $37.50. Popular Price Dress Co. (New York's Leading Stout Dress House), 25-27 West 32d.

DRESSES—Stouts, for Fall, wool crepe and silk; unusual styles, $16.75; large assortment regular sizes; embroidered French serges, $3.75; wool crape, crepe de chines, poirets and tricotines, $6.75; canton filled crepe, $7.75-$9.75; other wool and silk numbers, $10.75 to $13.75; still a few Summer silks to clear out at sacrifice prices. Meyer Bosniak, 40 West 27th.

DRESSES—Stouts; new Fall models in crepes, cantons and poiret twills; snappy styles that will move right off your racks; finest workmanship; biggest values in the market; big profit-makers, every one; $8.75 to $23.75; see these wonders. Matron Dress, 11 West 32d.

DRESSES, Coats—Never understold; snappy embroidered serges $3.75; elaborate tricotines $5.75; beautiful poiret $6.25; better dresses proportionately cheap; newest, snappiest coats $5.75, $7.75, $8.75; silk lined, fur trimmed bolivias $14.75; many other bargains. Emmanuel, 43 West 27th.

DRESSES—Several thousand silk and cloth dresses of the better kind on the racks for immediate delivery; cantons, crepe de chines, satin face cantons $3.75-$18.75; poiret twills in better quality material, $6.75-$18.75; also lace dresses, $9.75-$18.75. Goldblatt & Schaeffler, 29 West 32d.

DRESSES—Beautiful styles, new draped, paneled, straight lined and pleated models; cantons, fine crepes, satin cantons, poiret twills, crepe back satins; $9.75-$29.75; immediate delivery. M. Bernstein, 36 West 32d.

DRESSES—We have on display new style jersey for school and college wear, $6.75; our regular line of cantons, $16.75 up featuring basque waists and circular skirts, supreme in values and styles; poirets, $10.75 up. Landes, 31 East 31st.

DRESSES—Children's Amoskeag gingham, for school opening, $7.50 dozen; full sizes, 7-14. S. Fazekas & Son, 135 5th Av.

FUR—We specialize in beaverette, black opossum collars. Watkins 6428; Max Hoffman, 211 West 29th.

GINGHAMS—Imported and domestic, variety of others, flannels. Victor Goldman, 46 Walker.

HOSIERY—Women's heather stockings, $1.50 and $2.75 dozen; also clocked heathers, $3.25 dozen; silk and wool, $7.75 dozen. Simon Kahn Co., 911 Broadway.

HOSIERY—Jobs of men's and women's silk stockings, $1.65 and $3.00 dozen. Simon Kahn Co., 911 Broadway.

HOSIERY—1,000 dozen ladies' silk hose, $1.75 dozen. Washington Mills, 593 Broadway.

JERSEYS, 8 and 12 oz. worsted, all colors, in stock for immediate delivery; right prices. Alan Westheimer Co., Madison Square 6844.

JERSEYS—8-10-12 oz. cloth, wide assortment of colors. Joseph Schoenfeld, 43 East 31st. Madison Square 4489.

NIGHT gowns—Flannelette, $4.25 a dozen. Washington Mills, 125 5th Av.

POIRET Twills—Imported, French, 50 to 51 inch, tan, gray, brown, sorento, navy and black; also other qualities and widths. Abraham Cohen & Son, 32 West 25th. Watkins 9556.

POIRET TWILL, black only, good quality, below market price. Preston Woolen Mills, 44 East 23d. Ashland 1567.

POIRET Twill—09165, navy, 10 pieces. Call Chelsea 0492.

POIRETS—Also black American, botany, Gera. Henry Samson, Spring 2716.

POIRET, velours, 5188, navy; 16021, brown, reindeer. Ashland 7585.

POLYANNA or similar cloth for cash. Manny Godhelp, 134 West 32d.

POPLINS—Quantity, all shades, cheap. Warren Woolen Co., 41 West 25th St.

SATIN—Crepe back, brown, black and navy, Eagle 106, to close out. Canal 10220.

SATIN—Liberty, black, navy and brown. Watkins 8720.

SERGE—87, red; also 1210, 5200, 4040, 9056. Drydock 2734.

SERGES—7301, 7120, 7750, 54289, 54300. Henry Samson, Spring 2716.

SERGES—7614, 7301, 8850, 7638, 2004, 2001. Telephone Stuyvesant 4383.

SHIRTINGS—Imported English madras, corded stripes and plain stripes, 31/32", 80,000 yards; complete sets. Roubaix, 13th floor, 315 4th Av.

SILK Jersey for Shirtings Wanted—Interested to purchase a quantity dyed and raw. A. Rosen Co., 115 East 23d. Gramercy 3800.

SILKS—5,000 yards 5 momme, 27-inch Japanese habutai, 15 colors, 37½ cents to close; bargain. SAUL, Spring 3383.

SKIRTS—Our line ready for inspection; 40 numbers of the latest styles and material at right prices. D. & L. Skirt Manufacturing. 27 West 27th St. Chelsea 5440 (formerly connected with Correct Skirt).

SKIRTS—All wool prunellas, high-grade box pleated, $2.75. Jacob Hyman Co., 137 West 25th.

SUITS—All wool storm serge, $8.50 to $10.75; all wool tricotine and poiret hand embroidered silk lined, $13.75; also specializing in odd sizes, $10.75 to $18.75. Jacobs, 144 West 27th.

SUITS—1,000 in leading materials; see our 38-inch, long poiret twill suit, crepe lined, $16.75. Premier Garment, 45 West 27th.

SUITS—Marlene, with or without fur trimmings, $29.50 up. Benjamin Cloak & Suit Co., 40 West 22d.

SUITS—Velour and tailor-made tricotine suits to close out cheap. Monarch Cloak & Suit Co., 65 East 9th St.

SUITS—To close out, sample line. 4th floor front, 22 West 21st St.

SUITS—25 Fall suits close out, fur trimmed. Chelsea 6211. Nelson.

SWEATERS—1,400 dozen sample sweaters, men's, ladies', boys', values up to $36, at $9 dozen. Washington Mills, 593 Broadway.

TRICOLETTES—Dropstitch novelties; Schammeknit, a new Fall fabric. Arthur Textile, 448 4th Av.

TRICOTINES—5782 and other makes; navy, black and brown. Madison Square 5154.

TRICOTINES — Juilliards 54302, navy, 20 pieces. Watkins 5608.

UNDERWEAR—Flannelette gowns, $3.75, $4.50 up to $7.50 dozen. Simon Kahn Co., 911 Broadway.

VELDYNES and Panvelaines—all colors, below market price. Wolinsky-Hersig. Chelsea 9341.

VELOURS—American 15114, 13409, 16051, 13718, all colors. Dover Woolen, 145 West 24th. Watkins 7275.

VELOURS — Bolivias 16052, 13318, 16025, 13718, plaids, chinchillas, tricotines, cheap. Watkins 3076.

VELOURS, 13911, 25 pieces of brown. Gramercy 3905.

VELOURS—13318, 13418, 13718, 0453 Bolivia. Bunin, 19 East 21st. Gramercy 1378.

VELVETEENS—All widths and colors. Millinery Trading Co., 72 Bleecker. Spring 8267.

WAISTS, georgettes, crepe de chines, tricolettes, odd lots, close; also crepe dresses. Frank, 150 West 28th.

WOOL Crepe—American, 54-inch, style 52, navy. Stuyvesant 1404.

YALAMA—All colors; will sell under market price. Watkins 4664.

Men's Wear.

ARMY Goods Jobbers—Sheep-lined coats, best quality, lowest price. Dash & Bettelheim, 413 Broadway.

Contracts Offered.

CONTRACTORS WANTED — Giving big orders on cloth and silk dresses. Call with samples, 7th floor, 158 West 29th.

Trade Accessories.

BASKETS—Sewing; imported novelties, clocks, &c. Burnstine & Nachman, 408 Broadway. Phone Canal 5040, Booth 473 Grand Central Palace.

Help Wanted.

MAN wanted, acquainted with the upholstery business, to manufacture portieres, piano covers and scarfs; will give a liberal interest in business without any investment. W 207 Times.

SILK SALESMAN, experienced, to call on dress and cloak trade in city; commission. Kreeger, 320 4th Av.

MESSRS. KALTENBACH & STEPHENS, INC.

BEING DESIROUS OF PRESENTING TO THE RETAILER THEIR EXTENSIVE LINE OF NARROW RIBBONS OF MEDIUM GRADES, OF WHICH THEY ARE THE LARGEST PRODUCERS, HAVE PLACED THE SELLING AGENCY TO THE RETAIL TRADE IN THE HANDS OF

MESSRS. SMITH & KAUFMANN, INC.
MAKERS OF RIBBONS AND SILKS

WITH SALESROOMS AT MADISON SQUARE NORTH, 19 EAST 26TH STREET NEW YORK CITY.

MILLS AT ALLENTOWN, PA. / NEWARK, N. J.

Wholesale Only

RADIO CLOAK CO. INC
140 West 37th St.
NEW YORK
POPULAR PRICED COATS
SALT'S PILE FABRIC & CLOTH
PLAIN AND FUR-TRIMMED
$6.75 to $75.00
TO APPRECIATE OUR VALUES YOU SHOULD SEE THIS LINE

Wholesale Only

NYDCO
THERE IS AN EXCEPTIONAL
CANTON
Dress Line
MADE IN NEW YORK
AND IT IS SHOWN ONLY BY
New York Dress & Costume Co.
35 W. 35th St.

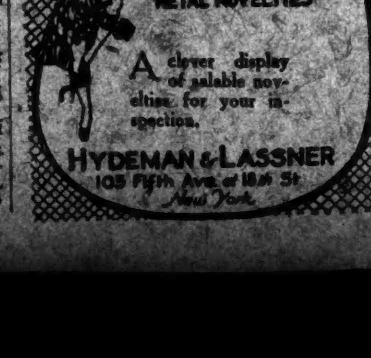

To Mill Agents and Manufacturers of

Hosiery — Silks
Gloves — Cottons
Underwear — Woolens
Textiles and Kindred Lines

FACTORING Result is far-reaching because it is the Available Medium which Promotes Production and Expansion, and there is no Financial Problem Presented that cannot be Successfully Met by the Efficient Financial and Factoring Service that we offer.

PELZ-GREENSTEIN CO.
Incorporated
Factors & Commission Merchants
288 Fourth Avenue, New York
Telephone Ashland 2047

TEXTILE BANKING
Silk Mills

ASSOCIATED with us are Selling Agents of national reputation.

For manufacturers of the better grade of silks, we have an interesting plan to submit which includes a complete selling and factoring service, in addition to the financing of your raw and thrown silk requirements.

Let us confer—without obligation to you.

SHAPIRO BROTHERS FACTORS
CORPORATION
242-250 Fourth Avenue, New York
Telephone—Stuyvesant 9400

CROWLEY MILNER
of Detroit, Mich.,
will buy for cash unlimited quantities of silk basement dresses.
See MR. LOW
between 8:30 and 10 this morning
At
Alfred Fantl,
120 West 32d St.

Wholesale Only
We don't manufacture. All our efforts are put into buying
JOB LOTS OF GOOD DRESSES
and we resell at a very tiny profit. We'll get you just the dresses you need at very attractive prices.
COHEN & ROTHSTEIN
30 WEST 31st ST. N.Y.C.

AUCTIONS.
Burling, Dole & Co., Auctioneers
At 599 & 601 Broadway, New York,
Friday, August 25, at 11 o'clock
60 BALES DOMESTIC RUGS
Stephen Sanford & Sons Mill Imperfects, Axminster-Beauvais & Fersak, 9x12 & 8.3x10.6. Also Premier & De Luxe Rugs, Fine Carpets, Grass Rugs, Linoleum & Mats, Cotton Goods, Hosiery, Overalls, Clothing.

AUCTIONS.
$250,000 Stocks
of
Staple Cotton Goods, Blankets, etc.
CHARLES SHONGOOD, Auctioneer, will sell, without reserve, on Tuesday, August 29th, at 10:30 A. M., at
450 BROADWAY
stocks of B. Zatinsky & Brother, 90% stocks in perfect condition, slightly damaged by water only, consisting of
Blankets, Renfrew tissues, silk filled tissues, Dwight Anchor wide sheeting, bleached and unbleached pillow tubings, Utica sheets and pillow cases, Marquisette ginghams, crashes, table damasks, shirting madras, Indian Head linen, percales, [illegible] crepes, nainsooks, lawn cloths, silk striped shirtings, dress linens, cotton flannel, Beach cloth, huck towels, turkish towels, terry cloths, crib blankets and flannels.
These stocks are in the original cases and will be sold in large lots suitable for jobbers and department store buyers.
Exhibition Monday, August 28, 1922.

THE NATIONAL CITY COMPANY NATIONAL CITY BANK BUILDING NEW YORK

To Help You

Our experienced bond men and the extensive facilities of our organization combine to make our investment service most practical and helpful.

Ask for our recommendations

The National City Company
Main Office: National City Bank Building
Uptown Office: 42nd St. & Madison Ave.

E. H. Rollins & Sons
Founded 1876
43 Exchange Place, New York
Boston Philadelphia Albany
Buffalo Chicago San Francisco

Southern Illinois Light and Power Company

Series "A" 7% Gold Bonds due Dec. 1, 1941

The business field includes eighty cities and towns in a territory rich agriculturally and thoroughly diversified in its industrial development, in southern Illinois.

Price 100 and interest yielding 7%

Descriptive circular upon request

Woolworth and Kresge

Two Leading Chain Store Companies

The growth of these companies during the past decade is discussed in a recent newspaper article.

Reprints may be had upon request for our Circular D-176.

Merrill, Lynch & Co.
Members New York Stock Exchange
120 Broadway New York
UPTOWN OFFICE, 11 East 43d St.
Chicago Detroit Milwaukee
Denver Los Angeles

Exempt from all Federal Income Taxes

Tulsa, Oklahoma

Sewer 5½s

Due May, 1934-1947

At prices to yield 4.75%

Blodget & Co.
34 Pine St.
New York
Boston Philadelphia
Chicago Hartford

United States
Treasury Certificates and Notes

Chas. E. Quincey & Co.
Members New York Stock Exchange
14 Wall Street New York
Telephone Rector 2861

FINANCIAL MARKETS

Irregular Movement on Stock Exchange—German Marks Fall to New Low Price.

Awaiting decision by the railway Presidents' conference on the terms of settling the shopmen's strike, with the subsequent conference between the managers' committee and the mediating brotherhood leaders, yesterday's stock market moved uncertainly. There were advances of a point or more in numerous industrials, but railway shares mostly went lower; evidently on the market's lack of information as to precisely how the managers' reiterated refusal to restore seniority rights to returning strikers would affect the attitude of the brotherhoods. On this point the markets had no other information than the joint statement of the brotherhood leaders that the shopmen's strike "can be settled because it must be settled," and because "the public demands a settlement"—an attitude which, if non-committal regarding details, could at least be taken as in accord with the general public's position.

In the absence of other news, a fresh decline in the German mark attracted passing notice. Measured in hundredths of a cent, the rate touched 6¾, at which it closed; the previous low level was last Friday's 7⅜. Since the price less than a month ago was 10½, the foreign valuation of the German currency may be said to have fallen two-thirds within that space of time. At its present price, the mark stands exactly at the Austrian crown's exchange valuation during the final days of last September and only a little more than half as high as the crown's valuation a year ago this week. The Austrian rate is now below 1¼ one-thousandths of a cent. It does not follow that the mark will depreciate hereafter to the same extent; for Austrian exchange just now measures not merely the country's paper inflation but the virtual collapse of its machinery of government. But the present status of the mark, with its natural effect on prices, creates a condition in Germany which is in some ways more bewildering than that of Austria, because of the far more complex mechanism of German finance and trade.

It was generally conceded in the steel trade yesterday that the 20 per cent. advance in wages will itself result in higher prices for the product. Interest in the Steel Corporation's action will therefore attach especially to the questions whether the increase of wages will be followed in other industries; if so, how far it will be reflected in prices, and what attitude the consuming public would take. In former periods of the preliminary financial and industrial recovery after prolonged depression, prices advanced rapidly and the general movement of wages was also upward. During at least a series of months the wholesale and retail buyer, whose supplies of goods had been greatly depleted, followed the market. He bought at ruling prices until his stock in hand was again of normal dimensions; after which his purchases decreased abruptly and prices declined again.

In the present case there are industries, such as the building and general construction trade, where shortage of facilities has become so great that further postponement of orders for material is not likely. On the whole, the buyer is more likely under such circumstances to hurry his orders forward on a rising market, and that is one reason why the steel trade has acted with so little hesitancy. To what extent an advance of prices or an advance in wages can be maintained by industries which depend largely on the export trade, or by those in which (as in textiles) the consumer has lately tried and proved his own power to cease buying on a rise in prices, is a much more perplexing question.

MONEY.

WEDNESDAY, AUG. 23, 1922.

Call loans on Stock Exchange got up to 4½ per cent. just before the session closed, continued heavy demand for funds causing hardening in rate, which started and renewed at 3½. Time money was quiet and without change, chief interest in market at present being confined to renewals. Call loans against acceptances advanced to 3¼ from 3, but discount on bills remained firm; merchants' paper market dull.

Call Loans.

Renewals.	High.	Low.	Last.	Tuesday's Last.
3½	4½	3½	4½	4

Time Loans.

Mixed collateral, 60-90 days.........4 @4¼
4, 5 and 6 months......................4¼@4½
All industrial collateral, 60-90 days..4 @4½
4, 5 and 6 months......................4½@4¾

Commercial Paper.

Best names, 4 to 6 months.........4 @4¼
Other names, 4 to 6 months.........4½

Discount Rates, Federal Reserve Bank.

Commercial paper, 15 days, 4; 16 to 90 days.........4
Liberty bonds, Victory notes and Treasury certificates of indebtedness, 15 days, 4; 16 to 90 days..4

Bankers' Acceptances.

Call loans against acceptances..............3¼

Prime bankers' acceptances, eligible for purchase or rediscount by Federal Reserve Banks. Rates quoted are for discount at purchase:

	Bid.	Asked.
30 days	3⅛	3
60 days	3⅛	3
90 days	3⅛	3
4 months	3¼	3
6 months	3⅜	3⅛
Non-member and private bankers, 60-90 days	3⅜	3¼

London Market.

Money at London up ¼ at 2 per cent., short bills unchanged at 2¼@2⅜ per cent., three months' bills unchanged at 2¼@2⅜ per cent.

Gold bullion up 1 d at 92s 1d. Taking the British Mint standard price of 85s per fine ounce as par, the market quotation for gold would represent a price of 109 at London. On the same basis the highest London price for gold for the year to date was 115¾, on Jan. 5. The highest price since open trading in gold was resumed at London in September, 1919, was 119⅜, on Feb. 5, 1920; the lowest, 107⅝, on June 7, 1922.

Clearing House Exchanges.

Exchanges of checks at the New York Clearing House, $629,000,000; balances, $73,900,000; Federal Reserve Bank credit balance, $87,600,000; year ago, $463,400,000.

SILVER BULLION.

Bar silver in London unchanged at 34¾d. New York price for domestic silver was quoted yesterday at 99⅝c per ounce, the Mint price; foreign silver unchanged at 69¾c.

Range for 1922:

	Highest.		Lowest.	
London	37¾d	May 22	32¼d	Feb. 13
New York	73⅛c	May 22	63⅛c	Feb. 13

Range of 1921:

	Highest.		Lowest.	
London	43½d	Sep. 27	30⅝d	Mar. 8
New York	73⅝c	Oct. 27	52⅝c	Mar. 8

NEW YORK STOCK EXCHANGE TRANSACTIONS

WEDNESDAY, AUG. 23, 1922.

Day's Sales.	Tuesday.	Monday.	A Year Ago.	Two Years Ago.	Year to Date.	Same Period 1921.	1920.	1919.	1918.
998,098	964,541	974,825	619,925	607,415	165,173,498	109,232,246	147,617,254	182,878,944	101,380,501

1922 High.	1922 Low.	Sales.	Stock and Dividend Rate.	First.	High.	Low.	Last.	Net Ch'ge.	Closing Bid.	Closing Ask.
79¾	46	1,000	Adams Express	78¾	79¼	78	78	– 1¼	78¼	77¾
23	10⅝	800	Advance Rumely	21	21	21	21	– 1½	21	22
13¾	9½	200	Ajax Rubber	11¼	11¼	11¼	11¼	..	11½	11⅝
¾	¼	300	Alaska Gold Mines	½	½	½	½	..	¼	½
2	⅞	700	Alaska Juneau	1¼	1¼	1¼	1¼	..	1⅛	1¼
84	55⅝	7,800	Allied Ch. & Dye (4)	83⅞	83⅞	81¾	83	– 1	82⅞	83⅛
110¾	101	200	Al. Ch. & D. pf. (7)	110	110¼	110	110¼	..	110	110¾
57⅞	37⅞	3,300	Allis-Chal. Mfg. (4)	56⅞	57⅞	56⅞	57⅛	+ ⅜	57⅛	57⅜
100	86½	100	Allis-Ch. Mfg. pf. (7)	100	100	100	100	..	99¾	100
42¼	29⅞	2,500	Amer. Ag. Chemical	41⅝	41⅝	41	41	– ⅝	41	41¼
71	58⅝	400	Amer. Ag. Chem. pf.	70	71	70	71	+ ½	69½	71
77⅞	57	100	Amer. Bk. Note (4)	73⅞	73⅞	73⅞	73⅞	– 1⅞	70	74
49	31¼	100	Amer. Bosch Mag.	41	41	41	41	– ¾	39	42
72¾	51	200	Amer. B. S. & F. (4)	71¾	71¾	71⅛	71⅛	– ⅞	71	71½
61⅞	35⅞	6,300	American Can	61⅞	61⅞	61⅛	61⅝	+ ⅛	61⅝	61⅞
189	141	500	Am. Car & Fdy. (12)	188	188½	187½	188½	+ ½	188	189¾
125	115¾	100	Am. C. & F. pf. (7)	124⅞	124⅞	124⅞	124⅞	+ ⅞	124	125
14	7	300	American Chicle	10	10⅛	10	10⅛	+ ⅛	9¾	10
30¼	19¼	200	Amer. Cotton Oil	27¼	27¼	27¼	27¼	+ ¼	27⅛	27½
61	41	200	Amer. Cot. Oil pf.	52¾	52¾	52¾	52¾	– 1¼	52	55
17⅛	12	800	Amer. H. & Leather	14⅞	14⅞	14⅞	14⅞	+ ⅜	14⅜	14⅞
73⅞	58	1,200	Am. H. & Leath. pf.	72⅞	73⅞	72⅞	72⅞	..	72⅞	72⅞
114⅞	78	1,500	American Ice (7)	112⅞	113	111⅛	111⅛	– ⅞	111⅛	111⅞
95⅞	72	100	Amer. Ice pf. (6)	92⅞	93⅞	92⅞	93⅞	+ ⅜	93	94
50⅜	33⅞	6,000	Amer. International	35⅞	35⅞	33⅞	34	– 1⅞	34	34⅛
13⅞	9⅛	100	Am. La F. F. & E. (1)	13⅞	13⅞	13⅞	13⅞	+ ⅜	13	13⅞
40⅞	29⅞	600	American Linseed	36⅞	36⅞	35⅜	35⅞	– ⅞	35¼	35⅞
60⅞	52	100	Amer. Linseed pf.	56⅞	56⅞	56⅞	56⅞	..	56	56⅞
122⅞	102	1,400	Amer. Loco. (6)	120⅞	121⅛	120⅞	120⅞	+ ⅜	120	120⅞
116	82	1,200	Amer. Radiator (4)	112⅞	114⅞	112⅞	114	+ 2	114	114½
8⅛	5⅜	300	Am. Saf. Raz. (25c.)	7	7	7	7	+ ⅛	6⅞	7
25⅞	5⅞	3,500	Amer. Ship & Com.	17⅞	17⅞	16⅞	17	+ ⅜	17	17⅛
67⅞	43⅞	3,000	Am. Smelt. & Ref.	64⅞	65⅞	64⅞	65⅞	+ ⅞	65	65⅞
101	86⅞	400	Am. Sm. & R. pf. (7)	101	101	100⅞	100⅞	+ ⅛	101	102
143	109⅞	100	American Snuff (12)	143	143	143	143	+ 2½	142	..
42⅞	30⅞	3,900	Am. Steel Foun. (3)	42⅞	42⅞	42	42⅞	+ ⅞	42	42⅞
85⅞	54⅞	1,000	Am. Sugar Refining	84⅞	84⅞	83⅞	83⅞	– ⅞	83⅞	84
124⅞	114⅞	11,600	Amer. T. & T. (9)	124	124	122⅞	122⅞	– 1⅜	122⅞	122⅞
152⅞	129⅞	1,400	Amer. Tobacco (12)	151⅞	151⅞	150⅞	151	– ⅞	150⅞	151⅞
150⅞	126	1,200	Am. Tob. Cl. B (12)	150⅞	150⅞	149⅞	149⅞	– 1	149	149⅞
19⅞	6	1,400	Am. W. W. & Elec.	19	19	18	18	– 1⅞	18	18⅞
88⅞	67	1,200	Do 1st pf. (7)	88⅞	88⅞	88⅞	88⅞	+ ⅞	87⅞	88⅞
48	17⅞	700	Do participatg. pf.	41⅞	42	41	42	+ ⅞	41	41⅞
96⅞	78⅞	8,900	Amer. Woolen (7)	96⅞	96⅞	93⅞	94⅞	– 2⅞	94⅞	94⅞
109	102⅞	100	Amer. Wool. pf. (7)	108	108	108	108	..	107⅞	109
37⅞	22⅞	100	Am. Writ. Pap. pf.	32	32	32	32	..	32	33
20⅞	12⅞	200	Amer. Zinc L. & S.	18⅞	18⅞	18⅞	18⅞	..	18⅞	18⅞
48⅞	36	100	Am. Zinc L. & S. pf.	46⅞	46⅞	46⅞	46⅞	– 1⅞	46	48
57	47	4,500	Anaconda Copper	55⅞	55⅞	55	55	– ⅞	55	55⅞
20⅞	10	300	Ann Arbor	18	18	18	18	+ 2⅞	16	18⅞
51⅞	29	5,200	Ann Arbor pf.	45⅞	49	45⅞	48	+ 2⅞	47⅞	48
83⅞	75	35	Asso. D.G. 1st pf. (6)	81⅞	81⅞	81⅞	81⅞	..	80	82
125⅞	90	800	Associated Oil (6)	115⅞	119	115⅞	119	+ 2	118	118⅞
104⅞	91⅞	4,500	Atch., T. & S. F. (6)	103⅞	103⅞	103	103	– 1⅞	103	103⅞
96⅞	85	100	A., T. & S. F. pf. (5)	95	95	95	95	+ ⅞	94⅞	96
5⅞	⅞	300	Atlanta, Birm. & At.	3⅞	3⅞	3⅞	3⅞	+ ⅞	3⅞	3⅞
119	88	2,300	Atl. Coast Line (7)	116⅞	119	116⅞	119	+ 3⅞	118	118⅞
2⅞	1⅞	500	Atlantic Fruit ctfs.	2	2	2	2	..	..	..
43⅞	24⅞	600	Atl. Gulf & W. Ind.	32⅞	32⅞	31⅞	32⅞	– ⅞	32	33
31⅞	16⅞	100	Do pf.	23	23	23	23	– 1	22	24
86⅞	82	100	Atlas Powder pf. (6)	86⅞	86⅞	86⅞	86⅞	+ 4⅞	83	87
22⅞	13⅞	100	Atlas Tack	16⅞	16⅞	16⅞	16⅞	– ⅞	16⅞	18⅞
33⅞	9⅞	1,700	Austin Nichols	31	31	30⅞	31	..	30⅞	31
128	92⅞	7,800	Baldwin Loco. (7)	126⅞	127⅞	125⅞	126⅞	– ⅞	126⅞	126⅞
60⅞	33⅞	6,100	Baltimore & Ohio	59⅞	59⅞	58⅞	59	– ⅞	59⅞	59⅞
66⅞	52⅞	[illegible]	Balt. & Ohio pf. (4)	65⅞	66⅞	65⅞	66⅞	+ ⅞	64⅞	65⅞
61	40	[illegible]	Barnet Leather	60	61	60	60⅞	+ 3⅞	60	61
56⅞	19⅞	[illegible]	Barnsdall, Class A	33	34⅞	32⅞	33	..	32⅞	33
39	19⅞	[illegible]	Barnsdall, Class B	27	27	27	27	+ ⅞	26⅞	27
283	264	4	Bank of Com. (12)	281	281	281	281	..	..	..
1⅞	⅞	100	Batopilas Mining	⅞	⅞	⅞	⅞	..	⅞	1
79	51	100	Beth. Steel (5)	77⅞	77⅞	77⅞	77⅞	..	77	77⅞
83⅞	55⅞	2,400	Beth. Steel, Cl. B (5)	78⅞	78⅞	78⅞	78⅞	..	78⅞	78⅞
101	90⅞	200	Beth. Steel pf. (7)	101	101	100	100	– ⅞	100	101
116⅞	104	200	Beth. Steel pf. (8)	114	114	114	114	– ⅞	113	114⅞
9⅞	4⅞	800	Booth Fisheries	8⅞	9⅞	8⅞	9	..	8⅞	9⅞
77	58	100	Br. Emp. Stl. 1 pf. (7)	74	74	74	74	+ 1⅞	74	74⅞
37	19⅞	900	Do 2d pf.	36	37	36	37	+ 1	36⅞	37
117⅞	100	500	Bklyn. Ed. Elec. (8)	115⅞	116	115⅞	115⅞	+ ⅞	115	116
29	6⅞	4,600	Bklyn. Rap. Trans.	25⅞	26⅞	25	25⅞	+ ⅞	25⅞	25⅞
24⅞	5⅞	1,100	Do ctfs of dep.	20⅞	22⅞	20⅞	21⅞	+ ⅞	21⅞	21⅞
119	70	400	Bklyn. Un. Gas (8)	117⅞	117⅞	117	117	– ⅞	114	117
57⅞	42	600	Brown Shoe	56⅞	57⅞	56⅞	57⅞	+ 1⅞	57⅞	58
5⅞	2⅞	100	Bruns. T. & Ry. Sec.	3⅞	3⅞	3⅞	3⅞	+ ⅞	3	4
51⅞	28⅞	400	Burns Bros. Cl. B (2)	49	49	49	49	– ⅞	48⅞	49
8⅞	5⅞	200	Butte Cop. & Zinc	7⅞	7⅞	7	7	..	7	7⅞
33⅞	20⅞	300	Butte & Superior	30⅞	31	30⅞	31	..	30⅞	31
34	18	400	Butterick Co.	20	20	20	20	– 1	20	21⅞
88⅞	68	600	Cal. Packing (6)	83	83	82⅞	82⅞	– ⅞	82⅞	82⅞
71⅞	42⅞	3,300	Cal. Petroleum	62⅞	63⅞	61⅞	63	+ 1	62⅞	63
11⅞	5⅞	1,200	Callahan Zinc Lead	8⅞	8⅞	8⅞	8⅞	..	8⅞	8⅞
146⅞	119⅞	1,200	Can. Pacific (10)	146	146	145⅞	145⅞	– 1⅞	145	145⅞
44	40	300	Case Thresh. Mach.	43	43⅞	43	43	..	42⅞	43
93⅞	88	200	Do pf. (7)	93	93	93	93	..	92	94
42	29⅞	5,600	Central Leather Co.	40⅞	41⅞	40⅞	41	+ ⅞	41	41⅞
74⅞	63⅞	500	Central Leather pf.	74	74⅞	74	74⅞	..	74	74⅞
41⅞	32⅞	4,700	Cerro de Pasco Cop.	39⅞	40⅞	39⅞	40⅞	+ ⅞	40	41
53⅞	34	100	Certain-Teed Pr. (4)	47⅞	47⅞	47⅞	47⅞	+ 1⅞	47	47⅞
79⅞	47⅞	2,500	Chandler Motor (6)	61⅞	62⅞	61⅞	61⅞	– ⅞	61⅞	62
79	54	1,600	Ches. & Ohio (4)	78	78	77	77⅞	– ⅞	77	77⅞
12⅞	1⅞	500	Chicago & Alton	11⅞	11⅞	11⅞	11⅞	..	11	11⅞
20⅞	3⅞	100	Chicago & Alton pf.	18⅞	18⅞	18⅞	18⅞	..	18	19
43⅞	32⅞	4,900	Chi. & East. Ill.	41⅞	42	41	41	..	41	41⅞
64⅞	51⅞	1,300	Chi. & East. Ill. pf.	63⅞	63⅞	63⅞	63⅞	+ ⅞	63	63⅞
10⅞	5⅞	1,000	Chicago Gt. West	9⅞	9⅞	9	9⅞	+ ⅞	9⅞	9⅞
24⅞	14⅞	2,500	Chi. Gt. West. pf.	22⅞	22⅞	22⅞	22⅞	+ ⅞	22⅞	22⅞
36⅞	16⅞	4,900	Chi., Mil. & St. P.	35⅞	36⅞	35⅞	35⅞	– 1	35⅞	35⅞
55	29	10,200	Chi., M. & St. P. pf.	54	54⅞	53⅞	53⅞	– 1	53⅞	53⅞
92	59	4,300	Chi. & N. W. (5)	90	90⅞	89⅞	90	– 1	90	90⅞
125	100	100	Do pf. (7)	122⅞	122⅞	122⅞	122⅞	– 1⅞	121	123
76	59	4,800	Chi. Pneu. Tool (4)	74	76	74	75⅞	+ 1⅞	74⅞	75
46⅞	30⅞	2,100	Chi., R. I. & Pac.	46	46⅞	45⅞	45⅞	– ⅞	45⅞	46⅞
86⅞	70⅞	400	C., R. I. & P. pf. (6)	85⅞	86⅞	85⅞	85⅞	– ⅞	85⅞	86
78	51	100	C., St. P., M. & O. (5)	77⅞	77⅞	77⅞	77⅞	– ⅞	77	78
23⅞	15⅞	2,600	Chile Copper	23	23⅞	23	23	..	23	23⅞
33⅞	25⅞	900	Chino Copper	31⅞	31⅞	31	31	– ⅞	30⅞	31
79⅞	54	200	C., C., C. & St. L. (2)	79⅞	79⅞	79⅞	79⅞	+ ⅞	78	80
100	72⅞	800	Do pf. (5)	99	99⅞	99	99⅞	+ ⅞	97⅞	100⅞
61⅞	43	800	Cluett-Peabody	59⅞	59⅞	59⅞	59⅞	+ ⅞	59⅞	60
74⅞	41	1,100	Coca-Cola (4)	72⅞	72⅞	72	72	..	72	72⅞
37	24	600	Col. Fuel & Iron	32	32⅞	32	32	– ⅞	31⅞	32⅞
53⅞	38	300	Col. & Southern (3)	50⅞	50⅞	50⅞	50⅞	– ⅞	50	50⅞
62⅞	55	100	Col. & S. 1st pf. (4)	62⅞	62⅞	62⅞	62⅞	+ 1	62	63
102⅞	84⅞	2,400	Col. Gas & Elec. (6)	101⅞	102⅞	101	101⅞	..	101⅞	101⅞
5⅞	1⅞	900	Columbia Graph.	4	4	3⅞	3⅞	..	3⅞	3⅞
21	5	100	Col. Graph. pf.	16	16	16	16	..	14⅞	16
79⅞	55⅞	700	Comp.-Tab.-Rec. (6)	70	70⅞	70	70⅞	+ ⅞	70	70⅞
40⅞	18⅞	400	Consol. Cigar	39	39⅞	39	39⅞	+ ⅞	39	39⅞
129⅞	85	11,500	Consol. Gas (8)	127	129⅞	126⅞	128⅞	+ 1⅞	128⅞	128⅞
15⅞	9	1,800	Consol. Textile	10	10	9⅞	10	..	10	10⅞
79⅞	45⅞	300	Continental Can	78⅞	78⅞	78⅞	78⅞	– ⅞	78	78⅞
93⅞	66	100	Continental Ins. (6)	93	93	93	93	– ⅞	91⅞	93
120⅞	91⅞	9,200	Corn P. Ref. (†6)	119⅞	120⅞	118⅞	118⅞	+ ⅞	119	119⅞
119⅞	111	300	Corn P. R. pf. (7)	119⅞	119⅞	119⅞	119⅞	+ ⅞	118	122
53⅞	31⅞	22,400	Cosden & Co. (2½)	47	48⅞	47	48⅞	+ 1⅞	48	48⅞
95	52⅞	3,600	Crucible Steel	91⅞	92⅞	91⅞	91⅞	– ⅞	91⅞	92
93	80	400	Cruc. Steel pf. (7)	95	95	95	95	..	95	95⅞
28	14⅞	4,800	Cuban-Am. Sugar	26⅞	26⅞	25	25	– 1⅞	25	25⅞
95	78⅞	200	Cuban-Am. S. pf. (7)	94⅞	94⅞	94	94	– 1	93⅞	94
16⅞	8⅞	5,500	Cuba Cane Sugar	14⅞	14⅞	13⅞	14	– ⅞	13⅞	14⅞
41⅞	15⅞	2,700	Cuba Cane S. pf.	36⅞	37⅞	34⅞	36	– ⅞	35⅞	36
65⅞	43	10,100	Davison Chemical	51⅞	54⅞	51⅞	53⅞	+ 2	53	53⅞
24⅞	15⅞	100	De Beers Mines	21⅞	21⅞	21⅞	21⅞	..	21⅞	22
80	61	100	Deere & Co. pf. (3)	76⅞	76⅞	76⅞	76⅞	+ 1⅞	76⅞	78
130⅞	106⅞	100	Del. & Hudson (9)	129⅞	129⅞	129⅞	129⅞	+ ⅞	128⅞	129⅞
133⅞	110⅞	500	Del., L. & W. (†8½)	132⅞	133⅞	132⅞	133	..	133	133⅞
38⅞	18⅞	4,800	Dome Mines (2)	36⅞	38⅞	36⅞	38⅞	+ 2⅞	38⅞	39
6	2⅞	100	Dul., S. S. & Atl.	4	4	4	4	..	3⅞	4
78⅞	70	1,600	Eastman Kodak (5)	77⅞	78⅞	77⅞	78⅞	+ 1⅞	78⅞	78⅞
49⅞	40⅞	1,000	Elec. Stor. Bat. (3)	48⅞	48⅞	48	48⅞	– ⅞	48	48⅞
23⅞	14⅞	2,500	Elk Horn Coal	22⅞	22⅞	21⅞	22⅞	+ ⅞	22	22⅞
11⅞	2⅞	100	Emerson-Brant	8	8	8	8	– ⅞	7⅞	8⅞
87⅞	76⅞	6,100	End.-Johnson (5)	84⅞	86⅞	84⅞	85⅞	+ 1	85⅞	86
18⅞	7	2,200	Erie	18	18⅞	17⅞	17⅞	– ⅞	17⅞	17⅞
28⅞	11⅞	3,800	Erie 1st pf.	28	28⅞	27⅞	27⅞	– ⅞	27⅞	28
20⅞	7⅞	800	Erie 2d pf.	19⅞	19⅞	19⅞	19⅞	– ⅞	19⅞	20
20⅞	15	100	Fairbanks Co.	16⅞	16⅞	16⅞	16⅞	– 1⅞	16⅞	18⅞
91⅞	75⅞	4,800	Fam. P.-Lasky (8)	90⅞	91⅞	89⅞	90	– ⅞	90	90⅞
99	91⅞	400	Fam. P.-L. pf. (8)	99	99	99	99	+ ⅞	99	99⅞
56⅞	37	500	Fed. M. & S. pf. (5)	55⅞	55⅞	55	55	..	54⅞	55⅞
19⅞	11⅞	900	Fisk Rubber	12⅞	12⅞	12⅞	12⅞	– ⅞	12⅞	12⅞
26⅞	12⅞	8,700	Freeport-Texas	22⅞	23⅞	22⅞	23⅞	+ 1⅞	23⅞	23⅞
102⅞	96⅞	100	G. Am. T. C. pf. (7)	102	102	102	102	..	102⅞	103
73⅞	55⅞	12,900	General Asphalt	66	68⅞	66	67⅞	+ ⅞	67⅞	67⅞
79⅞	65	800	Gen. Cigar (6)	78⅞	79⅞	78⅞	79⅞	+ ⅞	78⅞	79
188	136	900	General Elec. (‡12)	187⅞	188	186⅞	187	– 1	186⅞	188
15⅞	8⅞	5,000	General Motors	13⅞	13⅞	13⅞	13⅞	+ ⅞	13⅞	13⅞
97	79⅞	100	Gen. Mot. 7% deb. (7)	94	94	94	94	– ⅞	93⅞	94
84	67⅞	100	Gen. Mot. 6% deb. (6)	81	81	81	81	– ⅞	81	81⅞
18⅞	13⅞	100	Glidden Co.	15⅞	15⅞	15⅞	15⅞	– 1⅞	15⅞	16⅞
44⅞	32⅞	600	Goodrich (B. F.) Co.	36⅞	36⅞	36	36	– ⅞	36	36⅞
35	25	800	Granby Consol.	32⅞	32⅞	32⅞	32⅞	– ⅞	32⅞	32⅞
19⅞	12	500	Gray & Davis	15⅞	15⅞	15⅞	15⅞	– ⅞	15⅞	16
95⅞	70⅞	6,300	Gt. North. pf. (7)	94⅞	94⅞	93⅞	94⅞	– ⅞	94⅞	94⅞
45⅞	31⅞	4,100	Do ctfs. for O.P. (4)	42⅞	42⅞	42⅞	42⅞	– ⅞	42⅞	42⅞
34⅞	25⅞	100	Greene Can. Copper	32⅞	32⅞	32⅞	32⅞	– ⅞	32⅞	33
14⅞	6⅞	200	Guantanamo Sugar	12⅞	12⅞	12⅞	12⅞	..	12⅞	12⅞
19	8	800	Gulf, Mob. & North.	15	16	15	16	+ ⅞	15⅞	16
41⅞	16	300	Gulf, M. & North. pf.	41	41⅞	41	41	..	41	41⅞
90⅞	44⅞	2,200	Gulf States Steel	82⅞	83⅞	81⅞	82⅞	– ⅞	82	83
3⅞	1⅞	100	Habirshaw E. Cable	2⅞	2⅞	2⅞	2⅞	..	2⅞	2⅞
103	80⅞	1,300	Hartman Corp. (7)	83	84⅞	83	84	+ 1	84	85
28⅞	15	1,200	Hendee Mfg.	23⅞	23⅞	23⅞	23⅞	– ⅞	22	23⅞
85	70	6,400	Houston Oil	78⅞	81⅞	78⅞	80⅞	+ 2	80⅞	81
24	18⅞	700	Hudson Mot. Car (2)	21⅞	21⅞	21	21	– ⅞	21	21⅞
21⅞	10⅞	800	Hupp Motor Car (1)	18⅞	18⅞	18⅞	18⅞	+ ⅞	18⅞	19
14⅞	3⅞	3,700	Hydraulic Steel	9⅞	10⅞	9⅞	9⅞	+ ⅞	9⅞	9⅞
113	97⅞	400	Illinois Central (7)	112⅞	112⅞	112⅞	112⅞	– ⅞	112	112⅞
113⅞	105⅞	100	Illinois Cent. pf. (6)	113	113	113	113	..	113	113⅞
11⅞	3⅞	200	Indian Refining	8	8	8	8	..	8⅞	8⅞
45	37⅞	1,100	Inspiration Copper	42⅞	42⅞	42	42	– ⅞	41⅞	42
12⅞	2⅞	200	Interboro Con. pf.	4⅞	4⅞	4⅞	4⅞	..	4⅞	4⅞
31⅞	26⅞	2,300	Interboro Rap. Tran.	29⅞	31⅞	29⅞	31⅞	+ 2	32⅞	34⅞
43⅞	33	1,100	Internl Agricul. pf.	39	39⅞	39	39⅞	..	39⅞	40
38⅞	26	200	Inter. Cement (2½)	34⅞	34⅞	34⅞	34⅞	..	33⅞	34⅞
28⅞	20⅞	400	Inter. Comb. Eng. (2)	26	26⅞	25⅞	25⅞	..	25⅞	25⅞
26⅞	22⅞	100	Inter. & Gt. North	23⅞	23⅞	23⅞	23⅞	– ⅞	23⅞	23⅞
115⅞	79⅞	400	Int. Harv., new (5)	111⅞	111⅞	111⅞	111⅞	– ⅞	111	111⅞
117⅞	105⅞	100	Int. Har. pf., new (7)	117⅞	117⅞	117⅞	117⅞	+ 2	117	..
27⅞	13⅞	3,900	Internatl. Mer. Mar.	14⅞	14⅞	13⅞	13⅞	– 1⅞	13⅞	14
87⅞	56⅞	21,000	Int. Mer. Mar. pf. (6)	61	61	56⅞	57⅞	– 4⅞	57⅞	57⅞
19⅞	11⅞	1,100	Internatl. Nickel	18	18	18	18	..	18	18⅞
83⅞	80	100	Int. Nickel pf. (6)	82	82	82	82	..	81	82
59⅞	43⅞	3,200	Internatl. Paper	58⅞	58⅞	57⅞	57⅞	– 1	57⅞	58
78⅞	59	200	Int. Pap. pf., stpd. (6)	75	75⅞	75	75⅞	..	75	75⅞
20⅞	12⅞	4,500	Invincible Oil	14⅞	14⅞	14	14⅞	..	14⅞	14⅞
35⅞	24	600	Iron Products	33⅞	33	32	32	– ⅞	31⅞	32⅞
3	⅞	600	Island Oil & Trans.	..	..	..	⅞	..	..	⅞
22⅞	10	800	Jewel Tea	18	18⅞	18	18⅞	+ ⅞	18	18⅞
72⅞	35⅞	200	Jewel Tea pf.	67	67⅞	67	67⅞	+ 1⅞	67	68
47	34⅞	1,300	Jones Bros. Tea	44⅞	45⅞	44⅞	44⅞	+ 1	44⅞	45
30⅞	23	1,300	Kan. City Southern	26⅞	26⅞	26⅞	26⅞	..	26⅞	26⅞
59⅞	52⅞	300	K. City So. pf. (4)	58⅞	58⅞	58⅞	58⅞	– ⅞	58	58⅞
7⅞	⅞	3,700	Kansas & Gulf	4⅞	5	4⅞	5	+ ⅞	4⅞	5
46⅞	34	900	Kayser (Jul.) & Co.	45⅞	46⅞	45⅞	45⅞	+ ⅞	45⅞	46⅞
53⅞	34⅞	200	Kelly Spring. Tire	45⅞	45⅞	45	45	– 1	44	44⅞
107⅞	90⅞	400	Kelly Sp. Tire pf. (8)	100	100⅞	100	100⅞	+ ⅞	100	102
111	61	100	Kelsey Wheel (6)	94⅞	94⅞	94⅞	94⅞	– 1⅞	94⅞	97⅞
39⅞	25⅞	4,800	Kennecott Copper	37⅞	37⅞	37⅞	37⅞	– ⅞	37⅞	37⅞

Dividend rates as given in the above table are the annual cash payments based on the latest quarterly or half yearly declarations. Unless otherwise noted, extra or special dividends are not included.

1922 High.	1922 Low.	Sales.	Stock and Dividend Rate.	First.	High.	Low.	Last.	Net Ch'ge.	Closing Bid.	Closing Ask.
24¾	8	1,400	Kayser Tire & Rub.	9½	9½	8¾	9	– ½	9	9¼
174	110	200	Kresge (S.S.) Co. (7)	168	168¾	168	168¾	– ¼	165¼	169
81¾	44	1,000	Lackawanna Steel	79¾	80	79¾	80	+ ¼	79½	80¼
92	43	500	Laclede Gas (7)	91	92	91	91¼	..	90½	91
39¾	10	1,100	Lake Erie & West	28	28	27	27	– ½	26	27
35¾	20¾	700	Lee Rubber & T. (2)	27¾	27¾	27¼	27¼	– ½	27	27¾
70¾	56¾	7,800	Lehigh Valley (3½)	68¾	69¾	68¾	68¾	– ½	68¾	68¾
118	107½	100	Lig. & Myers pf. (7)	115½	115½	115½	115½	– 2½	115	117
60¾	52¾	8,600	Lima Loco. (2½)	58¾	60¾	58¾	59½	+ ½	59¼	60¾
119¾	98	100	Lima Lo. pf. (7)	119¾	119¾	119¾	119¾	+ 1¼	118	..
18¾	11	5,700	Loew's, Incorp.	17¾	18¼	17¾	18¼	+ ½	18	18¼
14½	9	300	Loft, Incorp. (1)	12½	12¾	12½	12¾	..	12½	12¾
166	147¾	500	Lorillard (P.) (12)	166	166	165	166	+ 2½	165	166
117	100	200	Do pf. (7)	117	117	117	117	+ 1	110	120
137¾	108	800	Louis. & Nash. (7)	136¾	137¼	136¾	137	+ 1	136	137¼
21½	18¼	1,000	McIntyre P. M. (1)	19¾	19¾	19¼	19¾	+ ¼	19¼	19¾
60	25¾	700	Mack Trucks	57¾	57¾	56¾	56¾	+ ¾	55	56¾
90	68¾	200	Do 1st pf. (7)	89	89¾	89	89¾	+ ¼	89	90¾
105	72	100	Mackay Cos. (6)	103¾	103¾	103¾	103¾	..	101¼	104
39¼	18¾	13,200	Mallinson & Co.	37¾	39	36	39	+ 1½	38¾	39
93	82	100	Do pf. (7)	91	91	91	91	+ 1	89	92
52	30¾	100	Manati Sugar	45¼	45¼	45¼	45¼	– ½	44	45¼
82	73¼	100	Manati Sugar pf. (7)	79¾	79¾	79¾	79¾	+ ¼	79	82
55¾	35	2,800	Man. Elevated (7)	47	50	47	49½	+ 1¼	49¼	49¾
48¾	44	3,800	Man. Elev. ctfs.	47	49	46¾	48¾	+ 2¼	48¼	49¾
43¾	32	500	Man. Shirt (2)	38	38¾	38	38¾	+ 1¼	38¼	38¾
11	8	200	Market St. Ry.	7¾	8	7¾	8	..	8	10
67	55	100	Do prior pf. (6)	63¼	63¼	63¼	63¼	– ½	63¼	64
46¾	29¾	4,500	Marland O. & R. (4)	41½	41½	40	41¼	+ ¾	41¼	41¾
36¾	20¾	100	Martin-Parry (2)	29¼	29¼	29¼	29¼	+ ¾	29¼	30
49¾	22	300	Mathieson Alkali	45¼	48¾	45¼	48¾	+ ¾	48	48¾
74¾	46¼	700	Max. Mot. Class A	58¾	58¾	57¾	57¾	– ¾	57½	58
20¾	11	1,300	Max. Mot. Class B	19¾	19¾	19	19¼	– ¼	19½	19¾
204¼	106¾	46,500	Mex. Petrol. (12)	175½	184	175	183¾	+ 8½	183¾	184
97	79¾	100	Mex. Pet. pf. (8)	96¾	96¾	96¾	96¾	+ 1¾	95	97
34¾	19	5,400	Mex. Seaboard (6)	20	20¼	20	20¼	+ ¼	20¼	20¾
32¾	16	2,700	Mex. Seab. ctfs.	17¾	18	17½	17¾	..	17¾	17¾
31¾	24¾	500	Miami Copper (2)	30	30¼	30	30	+ ½	30	30¼
16	11¾	4,100	Mid. St. Oil (†20)	13¾	13¾	13¼	13¾	+ ¼	13½	13¾
46¾	27¾	3,300	Midvale Steel	35	35¼	34¾	34¾	– ¾	34¾	35
14¾	5	500	Minn. & St. L., new	11	11¼	11	11¼	+ ½	11	11½
14	¾	400	M., K. & T.	13	13¼	13	13¼	+ ¼	13	14
14½	1½	100	M., K. & T. pf.	14	14	14	14	+ 1¼	12	15
52	28¾	500	Do pf. war., 3d pd	32	32	32	32	..	33	38
19¾	7¾	8,200	M., K. & T. w. i.	19	19¾	18¾	19	..	18¾	19
47	24¾	6,700	M., K. & T. pf. w. i.	46¾	47	45	46	+ ¾	46	46¾
25¾	16	7,400	Missouri Pacific	23¾	24¾	23¾	23¾	– ¾	23¾	24
60¾	43¾	15,700	Missouri Pacific pf.	59¾	60¾	57¾	60¾	+ 1½	59¾	60
75	62	2,600	Montana Power (3)	73¾	74	70¾	73	– 1¾	73	74
25¾	12	5,100	Montgomery Ward	24	24	23¾	23¼	– ¾	23¾	23¾
11¾	10¼	6,600	Mother Lode Coali.	11¼	11¾	11	11¼	– ¼	11¼	11¾
34	17	100	Mullins Body	23	23	23	23	+ 1	22½	25
21½	10¾	400	Nat. Acme	17	17	16¾	17	+ ¾	16	17¼
157	123¾	200	Nat. Biscuit (7)	153	153	151	153	+ 1	150	153
125	113¾	100	Nat. Biscuit pf. (7)	123	123	123	123	+ ¾	120	123
54	26	200	Nat. Cloak & Suit	53¾	54	53¾	54	+ ¾	53	55
4½	1	100	Nat. Con. & Cable	2¾	2¾	2¾	2¾	..	2¾	2¾
59¾	30¾	100	Nat. En. & Stamp.	58¾	58¾	58¾	58¾	+ ¾	58¾	58¾
94¾	81	100	Nat. E. & S. pf. (7)	94½	94½	94½	94½	..	94½	95
104¾	85	600	Nat. Lead (6)	104½	104½	103¾	104½	– ¾	103¾	104¾
7¾	3	600	N. R. of M. 2d pf.	4¾	4¾	4¾	4¾	– ¾	4¾	4¾
19¾	13¾	1,300	Nevada Con. Cop.	17¾	17¾	17¾	17¾	+ ¾	17¾	17¾
78¾	54¾	400	N. O., T. & M. (6)	73	73¾	73	73¾	+ ¾	72¾	73
82¾	57	200	N. Y. Air Brake	79	79	79	79	..	..	..
100¾	72¾	6,400	N. Y. Central (5)	99	99¾	98¾	98¾	– 1¾	98¾	98¾
91	51¾	100	N. Y., C. & St. L. (5)	87¾	87¾	87	87	– 1	86	87
46	28	4,100	N. Y. Dock (2½)	38	40½	38	40	+ 2	39	40¾
68¾	53¼	100	N. Y. Dock pf. (5)	60¼	60¼	60¼	60¼	+ 1¼	60¼	61
35¾	12¾	4,200	N. Y., N. H. & Hart.	32¾	33	32¾	32¾	– ½	32¾	32¾
30¾	19¾	1,300	N. Y., Ont. & W. (2)	27¾	27¾	27¾	27¾	– ¾	27¾	27¾
119¾	96¼	300	Norfolk & West. (7)	118¾	118¾	118¾	118¾	– ¾	118¼	118¾
86¾	44¾	7,700	North American (5)	84	86¾	81¾	84¾	+ ⅛	84¾	85
46¾	38	500	North Am. pf. (3)	46¾	46¾	46½	46¾	+ ⅜	46¾	47
72½	71	67	Northern Cent. (4)	76¾	76¾	76¾	76¾	..	73½	..
87¾	78¼	5,500	Northern Pac. (5)	87¾	87¾	86¾	87¾	+ ⅛	87¾	87¾
38	20¾	400	Nova Scotia S. & C.	37	38	37	38	+ 2	37¾	38
12¾	8	100	Nunnally Co	11¾	11¾	11¾	11¾	+ ½	11¾	12
4½	2½	1,300	Okla. Prod. & Ref.	3	3	2¾	2¾	– ½	2¾	3
21½	12¾	900	Orpheum Circuit	20¼	20¾	20¼	20¾	+ ½	20¼	20¾
154½	116	1,200	Otis Elevator (8)	152	154½	151	154½	..	152	153¾
16¼	9¾	500	Otis Steel	11¾	11¾	11½	11½	– ¾	11	11¾
38¾	24¾	300	Owens Bottle (2)	36¼	36¼	36¼	36¼	– ½	36	36½
14½	3½	2,400	Pac. Development	3¾	4½	3¾	3¾	+ ¾	3¾	4
82¾	62¾	1,300	Pac. Gas & Elec. (5)	81½	81½	81½	81½	– ½	81¼	81½
69¾	44¾	21,100	Pacific Oil (3)	57½	58¾	57	57¾	+ ¾	57¾	58¾
86½	48¾	22,100	Pan-Am. P. & T. (6)	76¾	79¾	76¼	79½	+ 3	79¼	79½
82½	44	5,300	Do Class B (6)	72½	74¾	71¾	74½	+ 2½	74	74¾
47¾	33¼	6,500	Penn. R. R. (2)	47½	47¾	47¾	47¾	..	47¼	47¾
13¾	6¾	5,000	Penn. Seab. Steel	7¾	7¾	7	7½	– ⅛	7½	7¾
93¾	59¾	500	Peoples Gas, Chi. (5)	92¾	92¾	92½	92¾	..	92½	92¾
26¾	10¾	200	Peoria & Eastern	24	24½	24	24½	– ½	24¼	24¾
40½	19	2,800	Pere Marquette	40¼	40½	39¾	40½	– ½	40	40½
74¾	50¾	700	Pere Marq. pf. (5)	74¾	74¾	74	74	+ ½	72	74
44¾	31½	5,400	Philadelphia Co. (3)	43½	44¾	43¾	44	+ ¾	44	44¾
59¾	28¾	4,200	Phillips Pet. (2)	48½	49¾	48	49	..	48¾	49
24¾	8	1,000	Pierce-Arrow	12	12½	11¾	11¾	– ¾	11½	12
12	7	500	Pierce Oil	7¾	7¾	7¼	7¾	+ ½	7¾	7½
71	39	100	Pierce Oil pf.	44	44	44	44	– ½	43	45
68½	58¾	1,200	Pitts. Coal (5)	67¾	67¾	66¾	66¾	– ¾	66¾	67
41¾	23	1,900	Pitts. & West Va.	40¾	41¾	40¾	40¾	+ ¾	40	40½
91¾	66½	800	Postum Cereal (5)	91	91¾	91	91	..	90	91
83¾	63	300	Pressed Steel Car	83¾	83¾	83¾	83¾	+ ½	83¾	83¾
50	24¼	4,100	Producers & Ref.	42	43¼	41¾	42¾	+ ¾	42¾	43
95	66	6,400	Pub. Serv., N. J. (6)	93¾	95	93	95	+ 1	94¾	95
129¾	105½	11,100	Pullman Co. (8)	124¾	128	124½	126¾	+ 3¾	126	126¼
58¾	30¾	2,100	Punta Alegre Sugar	50	50	49¾	50	..	50	50½
38¾	26¾	10,300	Pure Oil (2)	33¾	33¾	32¾	32¾	– ½	32¾	33
113½	94	600	Ry. Steel Spring (8)	112¾	113½	112¾	113½	+ 1½	112¼	113
32¾	19¾	300	Rand Mines (3.41)	32½	32½	32½	32½	– ½	32½	33¼
19	13½	600	Ray Con. Copper	16½	16¾	15¾	16¾	..	16¾	16¾
82¾	71½	4,100	Reading (4)	78¾	79	78¾	78¾	– ½	78½	78¾
42	24	100	Remington Typew'r	36¾	36¾	36¾	36¾	+ ¾	36¾	37
41	25½	300	Replogle Steel	32¾	32¾	32¾	32¾	..	32½	32¾
78¾	46¾	1,200	Rep. Iron & Steel	72½	73	72	72½	– ½	72½	72½
14½	2¾	100	Rep. Motor Truck	3¼	3¼	3¼	3¼	– ¼	3¼	3½
51	24½	500	Reynolds Spring	31¾	31¾	31¼	31¼	– 1	31¼	31¾
52½	43	11,700	Reynolds Tob. B (3)	51¾	52½	51¼	52¼	+ 1¼	52½	52¼
67	47¼	5,700	R.D. N.Y. shs. (4.13)	55¾	56½	55½	55¾	– ¾	55¼	56
15¾	12¾	100	St. Joseph Lead (1)	15¾	15¾	15¾	15¾	– ¾	15¾	15½
32¾	20¾	2,200	St. Louis-San Fran.	31¾	31¾	31¾	31½	..	31¾	31¾
56	36	300	St. Louis-S. F. pf.	55	55¾	55	55¾	– ¼	55½	57
36	20½	900	St. Louis S. W.	35	35¾	34¾	34¾	– 1	34¾	34½
52¾	32¾	1,500	St. Louis S. W. pf.	52¾	52¾	52½	52½	..	51¾	52¼
24½	11½	100	Savage Arms	13½	13½	13½	13½	..	13½	15
5¾	1½	300	Saxon Motor	4	4	3¾	3¾	– ¼	3½	4
10	2¾	1,000	Seaboard Air Line	8	8¼	8	8	..	7¾	8½
15	3½	2,700	Seaboard A. L. pf.	13¼	13¾	13¼	13¾	+ ⅜	13	13½
94¾	59¾	8,900	Sears, Roebuck	91½	91½	89¾	90½	– 1	90	91
23½	10¾	100	Seneca Copper	11¾	11¾	11¾	11¾	..	11¾	12¼
38¾	18¾	10,300	Sinclair Con. Oil (2)	33½	33½	32¾	32¾	– ½	32¾	33
11½	9¾	3,100	Skelly Oil	10¾	10¾	10½	10¾	– ½	10½	10¾
95¾	78¾	5,400	Southern Pacific (6)	94½	94¾	94¼	94¼	– ½	94½	94¾
57½	43	100	So. Porto Rico Sug.	51¾	51¾	51¾	51¾	– 1½	51	52
28¾	17½	12,700	Southern Railway	27¾	28	27½	27½	– ½	27½	27¾
64¾	45¾	1,700	Southern Ry. pf.	63	63¼	63	63¼	– ¼	63	63¾
24	17	400	Spicer	20½	20¾	20	20	..	20	20¾
125¾	113	520	Standard Mill. (8)	122½	122¾	122	122¾	– ½	133	122½
121	19¾	6,100	S. O. of Cal. (4)	111½	112¾	110¾	111½	– ¾	111¼	111¾
198¾	169	200	S. O. of N. J. (5)	185¾	185¾	185	185	– 1	184½	186
118¾	113¾	200	S. O. of N. J. pf. (7)	118	118¾	117¾	118¾	+ ¾	117½	119
55¾	45¾	600	Sterling Prod. (8)	54	54¾	54	54	+ ¾	53½	54¼
45¾	24½	300	Stewart War. S. (3)	45	45	44½	44½	– ¾	44¾	44¾
59¾	35¾	400	Stromberg Carb.	53	53	53	53	..	53	53½
139½	79¾	15,500	Studebaker (†11½)	126¾	128	125¾	126¾	– ¾	126¼	127
8¾	3¾	400	Submarine Boat	6¾	6¾	6¾	6¾	– ¾	6¾	6¾
10¼	4¾	900	Superior Oil	6¾	6¾	6¾	6¾	– ¾	6¾	6¾
12¾	9¾	400	Tenn. Cop. & Chem.	11½	11½	10¾	10¾	– ¾	10¾	11
50½	42	7,700	Texas Co. (3)	48½	48½	48	48	– ½	48	48¼
52	38¾	3,200	Texas Gulf Sul. (4)	49¾	51¾	49¾	50¾	+ ¾	50¼	50¾
36	24	6,000	Texas & Pacific	33¾	34¾	33	33¾	..	33¾	33¾
32¾	25	2,200	T. & P. C. & O. (1)	26	26¾	25¾	25¾	– ½	26	26½
25¾	14	2,000	Third Avenue	22¾	24¾	22¾	23¾	+ ¾	23½	24
84½	76¾	11,400	Tob. Prod. A (6)	82¾	84¾	82¾	84	+ 1½	84	84½
84¾	52¾	6,400	Tobacco Products	57¾	58¾	57¾	57¾	+ ½	57¾	57¾
70	14	200	Tol. St. L. & West.	69¾	69¾	69	69	– 1	62	68
57½	22½	1,100	Tol. St. L. & W. pf.	56	56	54¾	55	– 1½	53	55
20¾	7½	4,300	Transcontinental Oil	15¾	15¾	15	15	– ½	15	15½
72½	55	1,200	Union B. & P. (6)	69	70	68	69½	– 1½	69	71½
25	17½	2,500	Union Oil	19¾	20	19¾	19¾	– ½	19¾	19¾
151¼	125	2,300	Union Pacific (10)	150	150¾	150	150	– 1	150	150½
103	96	100	Union Tank C. (7)	102¾	102¾	102¾	102¾	..	102¼	102¾
110¼	102	100	Union T. C. pf. (7)	110	110	110	110	– ¼	108	110
41¾	25	100	Un. Alloy Steel (2)	38¾	38¾	38¾	38¾	..	39	39¼
83	60¾	100	United Drug	81½	81½	81½	81½	+ ¼	80	81½
50	41½	200	Un. D. 1st pf. (3½)	50	50	50	50	..	49	50
155¾	119¾	1,000	United Fruit (8)	154½	155¼	154	155	+ ½	154¼	156
20¾	14½	100	United Paperboard	17½	17½	17½	17½	– ½	17½	21
19¾	7½	800	United Ry. Invest.	16	16½	16	16½	..	16½	16¾
36½	20½	1,100	United Ry. Inv. pf.	33	33¾	33	33½	+ ½	33¾	33½
75	43½	5,400	Un. Retail Stores	74¼	75	73¼	74	..	74	74½
10¼	2¾	300	U. S. Food Products	8½	8¾	8½	8½	..	8½	8¾
25½	19½	1,000	U. S. Hoff. Mach.	20	20	19¾	20	– 1	19	21
67¾	37	4,700	U. S. Indus. Alco.	65¾	65¾	64	64¾	– ½	64¾	65¼
74½	55¾	400	U. S. R. & I. Co.	74	74	73¾	73½	– 1	73½	74
67½	57¾	4,500	U. S. Rubber	58¼	58¼	57¾	57½	– 1¼	57½	59
107	99	200	U. S. R. 1st pf. (8)	106	106	106	106	+ ¼	105½	106
50	42¾	100	U.S.S.R. & M. pf. (3½)	48½	48½	48½	48½	..	45	48½
104¾	82	12,300	U. S. Steel (5)	103½	104½	103½	103½	– ¼	103¾	103¾
122	114½	300	U. S. Steel pf. (7)	120¾	121	120¾	121	– ¼	120¾	121¼
69¾	60¾	2,900	Utah Copper (2)	68¾	68¾	67¼	67¼	– 1	67	68
19¾	9¾	800	Utah Securities	17½	17½	17	17¾	+ ¾	17	17¾
53	30¾	7,900	Vanadium Corp.	50¾	51½	49¼	51	+ ¾	50½	51
96½	90	87	VanRaalte 1st pf. (7)	92½	92¾	92½	92¾	..	92	97
36¾	25¼	1,000	Va.-Car. Chemical	29½	30	29½	29¾	– ¾	29¾	29¾
82	58	100	Va.-Car. Chem. pf.	71	71	71	71	– 1	70	71
94½	48	100	Va. Iron, C. & C.	55½	55½	55½	55½	– ½	54	54½
14	6¼	300	V. Vivaudou (2)	11¾	12	11¾	12	..	11¾	12
14¾	6	1,300	Wabash	13¾	13¾	13¾	13¾	– ¾	13¾	13½
35½	19¾	3,600	Wabash pf. A	34¾	35	34½	34¾	– ¾	34½	34½
24½	12½	100	Wabash pf. B	24½	24½	24½	24½	– ¾	24	24½
17	10¾	200	Weber & Heil (1)	12½	12½	12½	12½	– ½	12	12¾
85	66¾	100	Wells Fargo (5)	79¾	79¾	79¾	79¾	– 1½	79	80
112	107	600	West. Elec. pf. (7)	108	108	108	108	+ ½	107½	108
15½	8¾	24,000	Western Maryland	14	15½	14	15	+ 1	14¾	15½
25½	18	5,100	Western Md. 2d pf.	23½	25	23¼	24½	+ 1	24	24½
24½	13¾	4,700	Western Pacific	19¾	21½	19¾	21½	+ 1½	20¾	21
64½	51¾	800	West. Pac. pf. (6)	62½	63¾	62½	62¾	+ ½	62¾	63¾
118	89	2,200	West. Un. Tel. (7)	117¾	117¾	115	116½	+ ½	114	116
101¾	80	200	West. Air Brake (4)	100¾	100½	100¼	100½	– 1	101	102
64	49¼	5,800	West. E. & M. (4)	65	65	64¼	64¾	– ½	64¼	64¾
16¾	6	700	Wheeling & L. E.	14¼	15	14¼	15	+ ½	15	15¼
29½	12½	500	Wheel. & L. E. pf.	27	28	27	27¾	– ¾	27¾	27¾
29½	25	400	White Eagle Oil (2)	26¼	27¼	26¼	27½	+ 1½	27½	27½
51¾	35¾	600	White Motors (4)	48¾	48¾	48¾	48¾	– ½	48½	49
11¾	7¾	500	White Oil	9	9½	9	9½	+ ½	9	9¾
21¾	13	300	Wickwire Steel	15¼	15½	15¾	15¾	..	15	15¾
10	4½	1,500	Willys-Overland	7	7¾	7	7	– ½	7	7¾
49½	24	100	Willys-Overland pf.	40	40	40	40	– 1½	39¾	40
38½	25	100	Wisconsin Central	31½	31¼	31½	31½	– 1	30½	32½
55¾	41½	3,500	Worth. Pump	42¾	43½	41¾	42	– 4	42	42½
94	88	200	Worth P. pf. A (7)	88	88	87	87	– 1½	87	92
11	6	1,000	Wright Aero. (1)	10½	11	10½	11	..	10¾	11½

RIGHTS.

1922 High.	1922 Low.	Sales.	Stock.	First.	High.	Low.	Last.	Net Ch'ge.	Closing Bid.	Closing Ask.
1	⅛	2,000	Am. Sumatra Tob.	¾	¾	¾	¾	– ⅛	½	¾
4	3½	800	Cen. Cigar	4	4	3½	3½	..	3½	4
⅛	⅛	3,100	Gray & Davis	⅛	⅛	⅛	⅛	..	..	..
20	3½	3,500	North American	19	20	19	20	+ 2	20¼	20¾
⅛	⅛	200	Union Oil	⅛	⅛	⅛	⅛	..	..	..
⅛	⅛	2,050	Cuba Cane Sugar	⅛	⅛	⅛	⅛	..	..	..

*Last quarterly payment in stock. †Partly extra. ‡Including 4 per cent. extra in stock. ¶Including 2 per cent. extra in stock. §Last quarterly payment in scrip. ‖Payable in preferred stock.

TOPICS IN WALL STREET.

Irregularity in the Market.

After almost a week of advancing prices, the stock market yesterday developed decidedly irregularity. The recent rise in stocks, especially in the case of the transportation shares was based in part at least on the hope that some agreement would be reached yesterday between the labor representatives and the railroad executives. No official announcement of the results of the meeting was made during trading hours, the belief prevailed in stock market circles that a split between the railroad executives would result and that the agreement, as in the case of the bituminous strike, would be only partial. This caused unsettlement in the railroad shares, where both realizing and speculative selling were noticeable during much of the day. Accompanying this movement, however, "pool interests" and speculators continued active in various industrial shares, the result being that prices moved in a conflicting manner in the different groups. Gains and losses of one to two points were numerous. Railroad shares as a rule were lower. The shipping stocks also showed weakness, with an exceptionally sharp break in Mercantile Marine preferred, in connection with dividend uncertainties. On the other hand, the Mexican oil issues scored sharp gains on the announcement that Mexican oil export taxes were reduced to forty per cent. of the former rate. Trading was again on a large scale, but the activity was ill-distributed.

Railroads and the Freight Movement.

Traffic men attached considerable significance to yesterday's showing of increase in number of loaded coal cars last week, as compared with the preceding week, a development which was interpreted as bearing out the railway executives' contention that the roads would be able to handle coal production this Fall. According to compilations from all the carriers throughout the country, coal loadings for the week ended Aug. 21, totaled 85,161 cars, an increase of 4,630 cars over the previous week; while the largest number of cars loaded on any one day since the miners' strike, was registered on Aug. 21, with 19,043 cars.

Steel Prices.

Wall Street yesterday accepted the announcement of advances in the wages of steel mill workers as a forerunner to announcement of further advances in prices of finished steel products in the very near future. That some such statement was expected was based largely upon the fact that the sales managers of all subsidiary companies of the United States Steel Corporation attended a meeting at the head office in this city yesterday. Inquiry, however, brought the answer that the meeting was only a "regular monthly" gathering and that no announcement would be made. Most steel company officials hesitated to predict what the developments of the next few weeks might bring forth, but intimated that if any change in prices was agreed upon the announcements would be made to their customers by the various subsidiary companies. Sentiment in the trade is mixed as to the possible effect higher prices may have on future business. In some quarters the opinion is expressed that with wages on a higher scale, business men will realize that the day of cheap products is behind us and will make their commitments accordingly. In others, a less cheerful view of the future is seen. Some steel men feel that the industry may again have to travel the rough road of 1920, when consumers were unwilling to make large commitments, on the ground that the return on investment would not warrant placing new funds in improvements and expansion at the high prices.

The Sellers of German Marks.

The banking information that comes to the Wall Street district by cable and by letter, and which is of more or less of a confidential nature, has become particularly pessimistic of late. The continued decline of the mark, which yesterday sold at 6¾-hundredths of a cent, a new low record, has steadily undermined the financial morale of the people of that country. Advices to some international bankers are to the effect that confidence in the mark has been completely shattered within Germany during the last few weeks. It is quite evident to them that the larger part of the selling of German marks originates within that country and that at the moment more marks are offered for sale each day from that source than the market will comfortably take. The military gesture of France may have had an effect on the mark rate yesterday, but even without this incident it was considered probable that the mark would have declined. The banking view yesterday was that no relief to the pressure on mark values is in sight and that the only offsetting influence which can as yet be reckoned on is that the market will get itself into an oversold position now and then and rally on the repurchasing of speculative marks sold for the decline.

Shipping Stocks.

The weakness in International Mercantile Marine and other shipping shares and the stocks of corporations with heavy investments in such shares has recalled the statement of the President of this corporation, made some two or three months ago, in which he declared that the corporation would do well to earn 6 per cent. the first six months of this year. There was considerable scoffing at this statement in the financial district, but recent events have borne out the belief that the steamship President knew exactly what he was talking about.

Group Movements.

It is becoming a very noticeable fact, in considering the stock market, that most of the stocks move in groups. This was particularly noticeable yesterday in the tobacco shares, in which Tobacco Products "A" and United Retail Stores were the leaders. They carried with them sympathetically practically every one of the tobacco issues. The same thing occurred in the public utility stocks, in the rubber stocks and to some extent in the steel and oil shares. In the equipment group, Baldwin, Lima Locomotive and American Car and Foundry moved together, while all of the so-called farm stocks again scored advances. It has lately been observed that when a stock in one group moves above the rest it gets in line again by the others in that group coming up to its price, rather than by itself declining to their level. One of the reasons is the presence of a large number of bargain hunters in Wall Street, who watch the tape closely for just such anticipated "sympathetic moves."

Institution Bids for Bonds.

At the present time there is a very firm inquiry for round lots of bonds from financial institutions. The consensus of opinion among the banking fraternity is that few of these orders will be filled. Naturally, only first-grade bonds are sought, and new issues of this sort are not coming to the market-place and have not done so during the last few weeks. The fag-ends of all of the old issues of this sort have been entirely cleaned up, and outside of a few relatively unimportant municipal issues there is not very much prospect of a quick revival of the flood of bond offerings which used to be considered a daily occurrence. The reason, of course, is that many corporations which have financing under discussion are disposed to wait until such time as they will be able to do it on 5 or 6½ per cent. basis. The recent successful offerings of preferred and common stock issues have also changed the plans of many a corporate financial committee entirely. Any corporation that can finance with stock is not going to do so with bonds, which represent a fixed charge.

Analysis
Public Service Corp. of N. J.
as affecting the Common Stock

For the four months ending April 30, 1922, earnings for the Common were at the rate of 16%, as against 5.19% for the year 1921 and 3.12% for 1920.

During the past five years the gas and electric properties have contributed over 90% of the total combined net income.

Listed on New York Stock Exchange

Request Analysis T.P.S.

W. C. Langley & Co.
Investments
115 BROADWAY, NEW YORK
MEMBERS NEW YORK STOCK EXCHANGE

Established 1865

5 Points Worth Considering

1. The Bond is secured by a first mortgage on plants, property and investments of a company which is one of the largest manufacturing units of cotton cloth in the world.
2. As of July 1, 1922, current assets of the company were $17,675,605.00, against current liabilities of $8,401,565.00.
3. A strong sinking fund is provided.
4. Maturity, 1941.
5. Yield, 8%.

Full details on request

Hambleton & Co.
43 Exchange Place, New York
Philadelphia BALTIMORE Washington

Toledo, St. Louis & Western

5% Equipment Notes
Due 1966

Price to Yield
5.60%

Details upon request.

Potter & Company
Members New York Stock Exchange
NEW YORK WASHINGTON

Reinhart & Bennet
Members N. Y. Stock Exchange
30 Broadway New York
Telephone [illegible] Broad

RAILROAD STOCKS

Latest Earnings
Asset Values
Price Record

These guides to advantageous purchases are shown in our Railroad Stock Suggestions.

Send for copy.

Accounts Carried on Conservative Margin

TOBEY & KIRK
Established 1873
Members New York Stock Exchange
25 Broad St. New York
[illegible] So. La Salle St. Chicago

A Circular

discussing the interesting position occupied by the first cons. mtge. 4% bonds of the Peoria & Eastern Ry. Co. has been prepared by our Statistical Department

Interest on these bonds is guaranteed by the Big Four (C. C. C. & St. L. Ry.) This road in turn is controlled by the

New York Central.

The possibilities for this bond, as covered in our Circular, render it of considerable interest.

Write for Circular 4

SUTRO & KIMBLEY
Members New York Stock Exchange
Sixty-six Broadway
New York

7.80

Among the essential industrials are the packers of food products. The Grimes Canning Company is the largest packer of corn in the United States. Its First Mortgage Bonds, due 1937, are conservative and attractive on a 7.80 per cent interest basis.

Write for full particulars

P. W. Chapman & Co., Inc.
115 Broadway, New York — 116 So. LaSalle St., Chicago

Conservative Investors

with funds now available, or holding bonds called for payment or nearing maturity, should find of special interest our circular describing more than 125 municipal, railroad, public utility, industrial and foreign government issues yielding from about

4% to 7½%

Many of the issues are legal for savings banks and trust funds, while several are exempt from all Federal income taxes.

Send for Bond Circular 936

Redmond & Co.
33 Pine Street, New York
Philadelphia — Pittsburgh
Baltimore — Washington
Members New York Stock Exchange

A List of Ten Railroad Stocks

with an average dividend yield of over 6%. Available on request.

"How Odd Lots are Bought and Sold" Booklet on request

Uptown Office 212 W. 72d St.

WADE, TEMPLETON & CO.
Members New York Stock Exchange
42 Broadway
NEW YORK, N.Y.

$252 Annual Return From 5 Bonds Costing $5,000

$1000 New York City 4¼% 1972
$1000 N. Y. Central R. R. 5% 2013
$1000 Gov. Dom. Canada 5% 1952
$1000 Gen. Electric Deb. 5% 1952
$1000 Detroit City Gas 6% 1947

Average yield for above is about 5%. For those desiring a higher return we have selected a list to yield 6.30%, which we will send on request for circular T-63.

COLGATE & COX
111 Broadway
New York
Telephone Rector 8250

BONDS ON STOCK EXCHANGE

WEDNESDAY, AUG. 23, 1922.

	1922.	1921.	1920.	1919.	1918.
Day's sales:					
Liberty bonds	$3,480,450	$4,630,000	$4,269,850	$12,261,000	$4,995,000
Other domestic bonds	9,750,000	2,489,500	3,923,500	1,097,000	1,798,500
Foreign bonds	1,688,000	890,000	671,000	856,000	1,408,000
Total all bonds	$14,918,450	$8,009,500	$8,864,350	$14,214,000	$7,201,500
Year to date:					
Liberty bonds	$1,212,186,547	$1,203,158,375	$1,532,373,250	$1,556,679,000	$687,127,000
Other domestic bonds	1,245,696,805	552,097,200	357,824,985	350,840,485	181,600,000
Foreign bonds	411,608,800	198,793,200	156,534,600	156,708,100	154,580,000
Total all bonds	$2,869,492,152	$1,954,048,775	$2,046,732,835	$2,064,227,585	$1,023,307,000

UNITED STATES GOVERNMENT WAR LOANS.

Range Since Date of Issue — High	Date.	Low.	Date.	Range, 22 — High	Low.	Sales.	Issue.	Open.	High.	Low	Last.	Net Ch'ge.	Closing Bid.	Asked.	Yield.
102.50	May 22,'18	86.00	June 2,'21	101.28	94.84	213	Liberty 3½s, 1932-47	100.78	100.90	100.62	100.62	—.06	100.62	100.70	3.42
101.04	Aug. 1,'22	86.14	July 11,'21	101.04	94.82	...	Liberty 3½s, reg.	...	...	...	...	...	100.64	101.00	2.96
101.62	July 25,'22	82.00	May 19,'20	101.62	95.70	...	Lib. 1st cv. 4s, '32-47	...	...	...	...	...	...	...	...
101.80	July 25,'22	83.40	May 19,'20	101.30	97.80	1	Lib. 1st cv.4s,r. seller(7)	100.24	100.24	100.24	100.24	...	100.50	100.42	3.84
100.80	July 24,'22	81.40	May 20,'20	100.80	95.60	...	Liberty 2d 4s, '27-42	...	...	...	...	...	...	...	...
100.54	July 25,'22	81.56	May 21,'20	100.54	95.80	1	Lib. 2d 4s, reg. seller(7)	99.92	99.92	99.92	99.92	...	...	...	...
102.00	July 14,'22	90.00	June 4,'20	102.00	98.00	...	Lib. 1st-2d cv.4¼s,'32-47	...	...	...	...	...	100.00	101.30	...
102.00	July 14,'22	90.00	June 4,'20	102.00	96.00	143	Lib. 1st cv. 4¼s, '32-47	100.62	101.00	100.76	100.94	—.36	100.80	100.90	4.16
101.78	July 26,'22	84.00	May 21,'20	101.78	95.86	...	Lib. 1st cv. 4¼s, reg.	...	...	...	...	...	...	...	...
101.40	July 24,'22	84.00	July 20,'20	101.40	94.68	506	Lib. 2d cv. 4¼s, '27-42	100.40	100.48	100.30	100.48	+.06	100.42	100.46	4.15
101.00	July 24,'22	81.40	May 20,'20	101.00	95.68	79	Lib. 2d cv. 4¼s, reg.	100.30	100.40	100.24	100.34	—.06	...	...	...
100.80	July 25,'22	85.30	Dec. 23,'20	100.80	94.74	802	Liberty 2d 4¼s, 1927-42	100.40	100.50	100.26	100.48	+.06	100.44	100.48	4.14
101.00	July 20,'22	85.00	Dec. 20,'20	101.00	94.72	91	Liberty 2d 4¼s, reg.	100.26	100.28	100.26	100.26	—.22	...	...	...
100.86	July 25,'22	82.44	May 19,'20	100.80	95.66	1,172	Lib. 4th 4¼s, 1933-38	100.84	100.90	100.76	100.84	—.12	100.78	100.84	4.16
101.86	July 27,'22	82.44	May 20,'20	101.86	95.70	10	Liberty 4th 4¼s, reg.	100.70	100.78	100.62	100.62	—.04	...	...	...
101.62	July 26,'22	82.00	May 20,'20	101.62	100.28	430	Victory 4¼s, called	100.34	100.34	100.32	100.34	...	100.34	100.36	8.75
100.62	July 27,'22	100.28	Aug. 22,'22	100.62	100.10	11	Victory 4¼s, called, reg.	100.14	100.16	100.14	100.16	+.04	...	...	...
100.80	July 27,'22	100.10	Aug. 21,'22	100.80	100.02	281	Victory 4¼s, 1923	100.70	100.72	100.70	100.70	+.02	100.70	100.72	8.77
100.98	May 20,'22	94.70	May 20,'20	100.98	99.84	8	Victory 4¼s, registered	100.54	100.56	100.54	100.56	+.14	...	...	...
100.90	Apr. 8,'22	94.68	May 21,'20	100.90											

FOREIGN BONDS.

Argentine temp 7s															
1....	101	1....	82¼	3....	80	24.f..	99¾	2....	101¼	8s					
1....	101¼	6....	82¼	3....	80½	25....	99¾	7....	101⅞	5....	105¾	5s10f..	76¾	1....	111¼
1....	102	5....	82¼	C of Zurich 6s		1....	99¼	5....	101¾	1....	105⅝	4....	77	St of Rio Grd do Sul 8s	
1....	101¼	5....	82¼	1....	118	7....	99⅝	8....	101⅞	K of Denm 6s		8....	77¼	10....	88¾
17....	101¼	5....	82¾	Czechoslovak Rep 8s, int ctfs		5....	99½	64....	102	11....	99¼	5s10f..	76½	3....	89¾
16....	101	2....	82½	12....	114¾	3....	99½	1....	101⅝	4....	99⅝	Rep of Bolivia temp s f 8s		St of S Paulo s f 8s	
2s7f..	100⅝	5....	82	Dutch E Ind 6s, '47, tr rct		2....	102	15....	99¼	8s		2....	97¾	7....	98
29....	101⅛	5....	83	2....	95½	8....	101⅜			2....	110¼	7....	98	Swiss Confed s f 8s	
2....	101	5....	83¼	1s7f..	95¼	Holland A s f 6s, int rcts				2....	110¾	1s6f..	97¾	5....	120¼
1....	101¼	3....	82¼	2....	95½	9....	99			2....	110⅝	2....	98	4....	120½
1s6f..	101	3....	82¾	6....	95¾	5....	89½			1....	110¾	5....	97¾	1....	120¼
24....	101¼	C of Marsala 6s		1....	95½					11....	110⅞	1....	98	4s7f..	97⅛
4....	101	8....	82	1....	95	Jap Gov 4s, ster loan				2....	111	Rep of Chile s f 8s, 1928		Un King of G B & I 5½s,'22	
1....	101¼	1....	82¼	2....	94½	5....	80½			K of Italy 6½s		2....	102½	4s7f..	109⅝
Chinese Ry 5s		5....	82¾	2....	95	8....	80¾			10....	90¼	s f 8s, 1941		48....	109⅝
8....	68¼	5....	82	Jap Gov 4s, ster loan		10....	80⅝			K of Neth s f 6s, int rcts		10....	103¾	1....	105⅞
C of Berne 8s		Cy Montevideo temp s f 7s		5....	80½	10....	80⅝			2....	97¼	s f 8s, 1946		2....	105¾
8....	113¾	1....	93	8....	80¾	10....	80½			1....	97⅜	3....	103¾	1....	106
1....	114	Cy Por Alegre s f 8s, int ctfs		Jap Gov 4s, ster loan		2....	80¾			2....	97¼	s f 8s, 1946		21....	105
1s7f..	114	1....	92¾	5....	84½	4½s, ster ln				3....	97¼	1....	103⅛	U S of Brazil 7½s, int rcts	
4....	114	Cy Porto Alegre s f 8s, int ctfs		6....	84½	5....	84½			6....	97⅜	2....	103¼	2....	97¼
C of Bordx 8s		1....	90¾	1....	84¼	3....	84¼			3....	97½	3....	103⅜	1....	97
1....	83	C of Rio de J s f 8s, 1946		1....	84	1....	84¼			6....	97¾	5½s, 1929		3....	97¾
3....	82½	2....	99¼	2....	84	3....	84¼			1....	97¾	1....	102¾	large	
Cy of Christiania s f 8s		4s7f..	98¾	C of Solsona temp 6s		1....	84¼			2....	97¾	1....	102¾	10....	53½
2....	82¾	s f 8s, 1947, int ctfs		1....	84	6....	84¼			20....	97¾	1....	102¾	U S of Copenhagen s f 8s, int ctfs	
Cy of Copenhagen 5½s		5....	99¾	1....	84	1....	84¼			K of Norw 8s		1....	102¾	15....	93
8....	92¾	1....	99¾	1s6f..	84	2....	84¼			10....	112	Rep of Uruguay s f 6s		1....	93½
11....	92	6....	100	1C....	108½	1....	84¼			K of Swetn 6s		1....	105½	1....	93¼
2....	92¼	20....	99¾	temp 5s		1....	84¼			3....	104¾	St of Queensland 8s			
Cy Gr Prague 7½s, int ctfs		Cy S Paulo s f 8s, int rcts		32....	99¾	3....	84¼			Paris, Lyons, Med Ry 6s, int ctfs		2....	102¾		
16....	88	1....	100¾	5½s, 1929		1....	84¼			2....	77¾	4....	103		
1....	83¼	1s7f..	100¾	1....	102¾	15....	84¼			5....	77	2....	102¾		
1....	83	6....	100¾	1C....	108½	1....	84¼			1....	77¼	1....	102¾		
2....	83¼	6....	100¾	20....	102¾	1....	84¼			1....	77	a f 7s			
6....	83¾	5....	100¾	temp 5s	93	2....	84¼			10....	77	1....	111¼		
8s10f..	93	Cy of Soissons temp 6s		32....	99¾	3....	84¼								
C of Lyons 6s				25....	99¾										

DOMESTIC BONDS.

N Y City 4s 1939		Brad Cop s f 6s		21....	61¾	4....	93¼	26....	104½	6s ext at 7%		Mo K & T 1st 4s		107....	98½	Nor Pac 4s	
1....	100	6....	90½	C, I & L 1st & gen 6s, 1966		15....	93	2....	100⅝	2....	100⅝	10....	83¾	102....	98⅝	1....	90
4½s May '57		Bklyn Ed gen. 5s Ser A		1....	101½	2....	93¼	12....	104	Int Mer Mar s f 6s		10....	83¾	1Sept..	98½	gen 4s	
10....	106⅜	1....	99¼	C, M & St P 4s, 1925		Cuba R R 5s		Gt Falls Powr s f 5s		1....	93	1....	83¾	99....	98¾	2....	64½
1963		gen 5s		50....	86½	1....	94¾	5....	100	17....	94½	1....	83¾	111....	99¾	3....	64¾
2....	107⅜	1....	100½	10....	86¾	D&H temp6½s		Great North'n gen 5½s		2....	94¼	1....	83¾	99....	99¾	ref & imp 5s, Ser D, temp	
Adams Exp 4s		gen 7s Ser C		4....	86¾	20....	102	8....	103¼	1....	94¼	pl 1s Ser A w i		8....	98⅞	1....	99
1....	90¼	6....	106	21....	86¾	conv 5s		gen 7s		4....	94¼	8....	98⅞	12....	97	1....	99¼
Am Ag Ch 7½s		gen 7s Ser D		56....	86¾	2....	99¾	5....	111¼	1....	94¼	1....	98⅝	15....	96⅝	2....	99¼
3....	104	2....	108	18....	87	1st & ref 4s		4....	111¾	2....	94⅝	20....	98½	4s Ser B w i		19....	98¾
3....	104⅜	B R T 7s 1921		4s, 1934		5....	92	6....	111¾	1....	94⅝	10....	98⅝	10....	72	1....	99¼
2....	104½	5....	93	50....	69	D & RG con 4s		6....	111¾	1....	94⅝	6s Ser G w i		12....	97⅝	1....	99¼
1....	104⅝	3....	93¾	gen 4s, A		1....	73½	5....	111	10....	94⅝	10....	97⅝	10....	97⅝	2....	99¼
1....	104½	ctfs of dep		3....	79½	1....	70¾	1st & ref 5s		5....	94⅞	40....	97⅝	8s10f..	98¾	ref & imp 5s	
Am Cot Oil 5s		23....	82¼	conv 4½s		5....	47¼	5....	47	Int Paper		1....	94⅝	15....	98⅜	3....	100¼
2....	91½	2....	83	140....	77	1....	47	7....	47¼	1st & ref 5s		5....	97⅝	15....	98⅜	10....	100
Am S & Rf 1st 5s		2....	83¼	6....	76⅞	Imp 5s		Green B & W deb ctfs B		100....	89	2....	97⅝	5....	98⅜	47....	100½
20....	94¼	2....	83¼	1s6f..	76¾	10....	81½	4....	16	2....	89¾	3....	97⅞	1....	98⅜	20....	100⅝
1....	94½	stpd		5....	77¼	2....	82	4....	15½	8....	89¾	7....	97⅞	3....	98⅜	3....	100¾
1....	94¾	15....	79½	10....	76¾	4....	81¾	4....	16	8....	89¾	2....	98	ref & imp 4½s Ser A		21....	100⅝
1....	94¾	Bk Un El 1st 5s		2....	76¾	5....	82	5....	15¾	1....	90¼	adj 5s w i		5....	90	10....	100¼
4....	94¾	10....	87	5....	76¾	1....	82	5....	16¼	Invincible Oil s f conv 8s		15....	63¼	gen 3½s		N States Pow 1st & ref 5s	
Am Sug Ref temp. 6s		2....	87¼	1....	77	Det City Gas 5s		Gulf & Ship 1 5s		6....	95½	20....	63	3....	80½	5....	94
3....	103¾	2....	90	conv 5s, B		13....	100⅜	1....	73½	1....	96¾	32....	63¼	18....	83	1....	93½
3....	103¾	stpd		24....	79	6....	100⅞	Hav El Ry, L & P gen 5s, 1954		Iowa Cent 1st 5s		30....	63	8....	83½	N W Bell T 7s	
Am Tel & Tel col 4s		10....	87	1....	76¾	1....	100⅝	3....	75	1....	80¾	10....	63¾	1....	80¼	11....	107¾
1....	93¾	5....	87½	10....	77	Detroit Edison 1st & ref 6s		Hav El Ry, L & P gen 5s, 1954		ref 4s		10....	63¾	2....	82	3....	101¾
2....	93¾	2....	90	ref 4½s		2....	104	1....	85	5....	81	10....	63¾	L S col 3½s		Out Power 1st s f 5s	
5....	93¾	Bush Term 5s		4....	69¾	1....	103¾	Hud & Manhtn 1st & ref 5s, Series A		K C Ft S & M 4s		10....	63¾	2....	75¾	12....	98
1....	93¼	2....	91	2....	69¾	5....	103	17....	86	5....	40½	20....	63¾	M C col 3½s reg		Ore & Cal 1st 5s	
10....	93⅝	std 5s		5....	69¾	Det United Ry con 4½s		1....	85½	5....	81¾	35....	63¾	1....	75¾	10....	100⅝
19....	93⅝	1....	94	10....	69¾	38....	83¾	1....	86	11....	83	50....	63¾	N Y Rlty temp 1st & ref 6½s		5....	100¼
1....	93	Can Nor 6½s		3....	69¾	Diam'd Match s f 7½s		5....	86¾	25....	82¾	1....	63¾	3....	112	Ore R & N con 4s	
1....	93⅝	6....	112	21....	69¾	1....	108¼	5....	86¾	2....	82½	10....	63¾	1....	111¾	1....	94
1....	93⅝	5....	112½	2....	69¾	Dis Sec Corp 5s		6....	86¾	3....	83	2....	63¾	NYC, Ill, H&P col tr 5s		Ore Sh Line gtd ref 4s	
col tr 5s		5....	112¾	2....	69¾	15....	45¾	adj inc 6s		10....	82½	3....	63¾	1....	99¼	5....	94½
1....	99¾	2....	112¾	2....	69¾	8....	46	12....	66¾	1....	82	5....	63¾	N Y N H & H conv 6s		5....	95
2....	99¾	Te		gen 4½s		Donner Steel s f 7s, Series AA, temp		9....	66	1....	81¾	30....	63¾	7....	85¾	Ore-W R & Nv 1st & ref 4s	
3....	99¾	1....	112¾	5....	85¾	1....	98¼	3....	66¼	6....	83	22....	63¾	2....	85¾	2....	84
2s6f..	99¾	1....	113	C, M & PSd 4s		1....	98¼	5....	66¼	3s		10....	63¾	1....	85¾	5....	84½
conv 6s		5....	113½	5....	76	Dul, Miss & N gen 5s		6....	66¾	2....	71¾	26....	62¾	4....	85¾	2....	84
2....	116¼	Can Pac debs		Chi & N W 7s		1....	100	10....	66¾	3....	71¾	84....	63¾	3....	85¾	Ore Sh Line gtd ref 4s	
3....	116½	3....	81¾	2....	100¼	Du Pont de N 7½s		130....	66	3....	71½	15....	63¾	1....	84	5....	94½
5....	116¾	8....	81¾	6½s		4....	106¾	1....	66¾	5s		20....	63¾	3....	84¼	5....	95
Am Wr Paper 6s		4....	81¾	1....	112¾	2....	107⅝	Humble O & R deb 5½s, tmp		2....	92¾	6....	63¾	Otis Steel s f 8s		Ore R & Nv con 4s	
1....	86¼	14....	82	Chi Rwys 5s		2....	107⅝	2....	100	1....	92¾	10....	63¾	5....	101	1....	91¾
Armour & Co 4½s		8....	81¾	2....	82	2....	107⅞	Ill Central 4s, 1953		3....	92¾	10....	63¾	Pac Pow & Lt 1st & ref 5s		3....	91¼
1....	91¾	9....	81¾	C, R I & P Ry ref 4s		2....	107⅞	2....	83½	2....	92¾	18....	63¾	3....	84	2....	92%
3....	91¾	4....	81¾	5....	85¾	Duquesne Lgt col tr 6s		ref 4s		3....	93	10....	63¾	1....	84	2....	92¾
1....	91¾	9....	81¾	19....	84⅞	1....	104	10....	90¾	2....	93	17....	64	1....	84	Pan Gas & Ind 8s	
Atch T & S F gen 4s		4....	81¾	17....	84½	1....	104¼	5½s, 1963		Kan C Ter 4s		7....	64½	2....	84	1....	93¾
35....	93	19....	82	7....	84⅝	19....	104¾	1....	84½	1....	84½	2....	64¼	deb 4s, 1957		Pac Tel & Tel 5s	
20....	93¼	5....	82¾	7....	84⅝	Empire G & F 7½s, Ser A, interim ctfs		6½s		Julius Kayser s f 7s		1....	64¼	1....	104¾	1....	98¾
8....	93	6....	81¾	8....	84¾	1....	97¾	1....	102	1....	105	Mo P 1st con 6s		N Y, O & W gen 4s		5s '53 int rct	
1....	93¼	14....	82	10....	84¾	5....	97¾	Omaha div 3s		Kelly Sp Tire s f 8s		5....	102⅜	1....	69	11....	94¼
21....	93¼	2....	82¼	25....	84¾	5....	97½	4....	71	1....	108¼	1....	103	4....	68¾	1s7f..	96
2....	93¼	Cent Ga Ry con 5s		3....	85	5....	97½	I C & C St L & N O 1st 5s, Series A		7....	108	11....	102½	ref 4s		12....	94½
2....	93¾	3....	99¾	33....	84½	3....	97½	1....	99½	Lack Steel 5s 1923		1....	103⅝	5....	77½	1....	94¾
adj 4s stpd		1....	100	C, St P, M & O deb 5s		18....	97⅜	1....	99½	9....	100	5....	102¾	N Y Railways ref 4s		2....	94¾
20....	86¼	da		2....	96½	5....	97⅜	Ill Steel 4½s		1950		13....	102¾	13....	38	16....	94¾
1....	86	1....	100¼	C, T H & S E Ry 1st & ref 5s		12....	97¼	8....	93¾	8....	92¾	1....	102¾	2....	37½	Pack Mot Car 8s	
conv 4s 1939		2....	101	3....	82¾	7....	97¾	1....	93¾	2....	92¾	1....	102¾	2....	38	3....	107¾
5....	84	9....	100¼	3....	83	20....	97¾	Indiana St 5s		6....	92¾	2....	102¾	6....	39¾	Pan Am Pet & Trans equip 7s	
Trans S L 4s		CentPac gtd 4s		1s30f..	83	1....	97¾	1....	101	L S & M So 3½s		12....	103	1....	40	1s7f..	101
20....	88¾	10....	90¾	Chi Union Sta 4½s, A		5....	97¾	1s7f..	101	5....	80½	gen 4s		ctfs of dep		Penn R R gen 4½s	
Atl Coast L 7s		58....	90½	1....	98	21....	97¾	1....	100½	4s 1931		2....	93¾	1....	87½	4....	94¾
1st 4s		2....	90¾	2....	93½	Erie 1st con 4s		Int Met 4½s		3....	94	1....	88¾	2....	88	4....	94¾
1....	91¼	Cerro de Pasco cv s f 8s		C&WI con 4s		14....	13	1....	13¾	Leh V of Pa conv 4½s		1....	89	2....	88	2....	94¾
Lc & N coll 4s		2....	127¼	1....	77¾	2....	69	2....	13¾	1....	80¾	1....	89	2....	88¼	10....	95
1....	85¼	8....	127	5....	77¾	1....	69¼	cfs of depos		Lehigh Valley col trust 6s		5....	89¾	5....	88¾	1....	94¾
10....	85¼	1....	127¼	5....	77½	5....	69¾	1....	13¾	1....	103¾	6....	89¾	10....	89	2....	94¾
Atl Fruit 7s		2....	127¾	20....	77	1st gen 4s		2....	13¾	Lex Av & P F 1st 5s		10....	89¾	ctfs of dep		1....	94¾
1....	98½	Chi & Alton 3s		2....	77¾	1....	87¼	3....	13¾	5....	50	5....	90	5....	10¼	2....	94¾
Atl Ref tem deb 5s		13....	64¼	2....	77½	16....	87¼	5....	13¾	Liggett & M 5s		5....	90¼	6....	8¾	1....	94¾
5....	99	4....	66	Chile Copper col tr 6s		82....	87½	10....	13¾	1....	100¾	5....	91	2....	9¾	2....	94¾
2....	99¼	10....	65¼	2....	94½	cnv 4s, Sr A		40....	14¼	Long Isl gen 4s		5....	90¾	1....	9¾	gen 5s	
4....	99	1....	66	10....	94½	4....	85	Int Rap Tran 1st & ref 5s		2....	86¼	10....	91	2....	10	10....	103¾
deb 6½s		5....	65¾	8....	94¼	1st..	91	1....	70¾	ref 4s		1....	91¼	4....	68¾	1....	103¼
10....	103¾	2....	66	1....	94¼	50....	15	6....	70¾	14....	82	10....	91¼	5....	68¾	6½s	
Balt & Ohio		5½s		5....	94¼	50....	13½	12....	70¾	2....	82¼	11....	91¼	1....	68¾	1....	110¾
p l 5½s		1....	64¼	27....	94¼	5....	13¾	2....	70¾	6....	83	18....	91¼	3....	68¾	3....	110¾
6....	95	4....	64¼	1....	94¼	100....	13¾	1....	70¾	3....	84¼	Mont Power 5s Ser A		10....	68¾	4....	110¾
gold 4s		1....	64¼	1....	94¼	5....	14	5....	70¾	deb 5s 1934		8....	89	5....	68¾	Sold Te	
8....	86¾	1s6f..	64¼	1....	94¼	14....	14¼	1....	70¾	68		Mont Tramways 1st ref 5s		1....	68¾	1....	108¾
5....	87½	conv 5s		10....	94¾	Series D		6....	70¾	Norfolk So 5s		4....	89¾	2....	68¾	1....	109¼
5....	87½	8....	86¾	23....	95	13....	83½	12....	70¾	1....	93¾	Morris & Co s f 4½s		1....	68¾	4....	109¼
10....	87½	55....	86¾	7s		1....	83	2....	70¾	2....	83½	2....	89¾	1....	68¾	Pann 4s 1948	
3....	87¼	10....	86¾	2....	108	1....	84	2....	70¾	5....	83	12....	89	1....	68¾	1....	93½
2....	87¼	10....	86¾	Chi G W 1st temp sf 4½s, w i		General Elec deb 6s		5....	70¾	6....	84	2....	89¾	1....	68¾	Peoples G & C of Chi ref 6s	
3....	87¼	7....	86¾	12....	86¾	2....	107½	1....	70¾	3....	84¼	4....	89¾	1....	68¾	1....	96

An English Bank in Spain

We maintain six branches for handling import and export business with Spain.

Madrid — Barcelona
Vigo — Bilbao
Valencia — Seville

Other branches in

Paris — Argentina
Bradford — Chile
Manchester — Peru
Mexico — Uruguay

Head Office, London

ANGLO-SOUTH AMERICAN BANK LIMITED
New York Agency, 49 Broadway

Lawrence Chamberlain & Co
INC.
One Hundred and Fifteen Broadway

Plans for Your Trip First of All Should Provide for the

safest and most convenient form in which to carry your traveling funds.

Provide yourself with K. N. & K. self-identifying Travel Checks, which protect you against loss and are universally honored by banks, hotels, shops, etc.

K. N. & K. Travel Checks and Letters of Credit may be purchased from banks throughout the United States or from the undersigned.

Write for Booklet

Knauth, Nachod & Kuhne
Equitable Building
New York

$100,000
Armour & Company
Real Estate 1st 4½s, 1939
92 & Int.
To yield about 5.20%

$100,000
St. Paul & Kansas City Short Line
1st 4½s, 1941
84½ & Int.
To yield about 5.85%

$100,000
Rio Grande Junction
1st 5s, 1939
89½ & Int.
To yield about 6%

R. W. PRESSPRICH & CO.
40 Wall St., New York. Phone John 0307
Municipal and Railroad Bonds

Standard Gas and Electric Company

8%

CUMULATIVE PREFERRED STOCK

purchased now carries full accumulated dividend from June 1, payable September 15. Company has ten years record of consistent growth. Net Earnings Twice Preferred Dividend. Shares are listed on Chicago Stock Exchange, are non-callable, and at present market yield more than 8%.

Ask for Circular NT-11

H. M. Byllesby and Co.
111 Broadway, New York
New Haven — Boston — Providence — Chicago

CUT IN MEXICAN OIL TAXES IS CONFIRMED

Reduction of Levy on Exports to 40 Per Cent. of Former Rate to Be Retroactive.

REVENUE TO PAY OFF DEBT

News Sands Mex. Pete Up 9 Points and Other Petroleum Stocks Make Gains.

The Mexican Financial Agency in this city yesterday confirmed the advices received from Mexico that the Government had officially decreed that the export taxes on oil be reduced to 40 per cent. of the former rate established in June of last year. The news, which reached Wall Street shortly after the opening of business, resulted in a 9-point advance in the stock of the Mexican Petroleum Company from 175 to 184, and a gain of 3 points in Pan-American Petroleum from 76½ to 79½. Other Mexican oil stocks also were strong.

The reduction in taxes is understood to be retroactive to Feb. 1, and was put into effect under a presidential decree signed Aug. 17, and published in Mexico City on Aug. 18. This decree is said to be part of the agreement reached in this city in June, between Adolpho de la Huerta as representative of the Mexican Government, and bankers and officials representing the American oil companies in Mexico. A total of approximately $2,000,000 monthly is expected to be raised by the Mexican Government as a result of the new rate of taxes, which it is understood will be used in paying off the external debt of the Mexican Government.

The full text of this plan to liquidate the external debt will be made public on Sept. 1, with the opening of the Mexican Congress.

The following table shows the old and new rates of taxes on various grades of crude and refined oil, the old rates being those put into effect under the decree of June 7, 1921, the rates being based upon a cubic meter, equal to 6.9 barrels of oil:

	Old Rate	New Rate
Crude oil, specific gravity 0.96 or less	$1.25	$ .50
Crude oil, specific gravity 0.96 plus	.72	.31
Fuel oil	1.00	.40
Gas oil	2.32	.92
Crude gasoline	4.70	1.88
Refined gasoline	2.35	.94
Crude kerosene	1.50	.60
Refined kerosene	.75	.30
Lubricants	1.40	.56

On the basis of a single barrel the tax on heavy crude oil amounts to 8 cents; on crude 0.96 plus, 5 cents; fuel oil, 6 cents; gas oil, 14.6 cents; crude gasoline, 29.8; refined gasoline, 14.9 cents; crude kerosene, 9.5 cents; refined kerosene, 4.7 cents, and lubricants, 8.9 cents. The production tax on crude remains unchanged at 14 cents a barrel so that the total export and production tax on a barrel of crude is 22 cents, compared with a former rate of 34 cents.

METAL MARKET REPORT.

These prices were quoted on the local Metal Exchange:

	Yesterday. Bid.	Asked.	Tuesday. Bid.	Asked.
Antimony	.59.00		5.25	5.50
Quicksilver			87.00	
Aluminum			.17½	.18
Iron, No. 2X Sil.	32.25	33.75	32.25	33.75

Electrolytic copper was quoted at 13½c on the New York Metal Exchange.

London quotations were:

	Yesterday. £	s.	d.	Tuesday. £	s.	d.
Copper, spot	63	2	6	63	10	0
Copper, futures	63	5	0	63	12	6
Tin, spot	160	2	6	160	5	0
Tin, futures	160	5	0	160	7	6
Spelter, spot	31	5	0	31	5	0
Spelter, futures	30	7	6	30	7	6
Lead, spot	24	7	6	24	12	0
Lead, futures	23	10	0	23	5	6

EQUIPMENT BONDS.

(Quoted on a percentage basis.)

Name.	Maturity.	Rate.	Bid.	Asked
Atch., T. & S. Fe	1923-35	6	5.30	5.00
Atl. Coast Line	1923-35	6	5.35	5.00
Do	1923-36	6½	5.30	5.00
Baltimore & Ohio	1923-47	4½	5.40	5.00
Do	1923-35	6	5.60	5.25
Bethlehem Steel	1923-30	7	6.25	5.75
Buff., Roch. & P.	1922-63	4½, 5, 6	5.35	5.00
Canadian Pacific	1922-33	4½, 6	5.40	5.00
C. R. R. of N. J.	1923-35	6	5.35	5.00
Ches. & Ohio	1923-37	5½, 6, 6½	5.50	5.18
Chi., Bur. & Q.	1923-33	6	5.30	5.00
Chicago & N. W.	1923-35	6	5.40	5.10
Do	1925-36	6½	5.30	5.10
C., M. & St. P.	1923-35	6	5.75	5.35
Chi. R. I. & P.	1922-37	4½, 5	5.55	5.00
Do	1923-35	6	5.65	5.35
C., C., C. & St. L.	1923-35	5, 6	5.40	5.00
Delaware & Hud.	1923-35	6	5.35	5.00
Erie Railroad	1922-28	4½, 5, 6	5.37	5.25
Gt. Northern Ry.	1923-35	6	5.37	5.00
Illinois Central	1923-27	4½, 5	5.30	4.90
Do	1923-35	6	5.37	5.00
Do	1925-36	6½, 7	5.35	5.10
Louis. & Nash.	1923-35	6	5.30	5.00
Do	1923-36	6½	5.30	5.00
Michigan Central	1922-55	5, 6	5.35	5.00
M., St. P. & S.S.M.	1923-38	4½, 5	5.50	5.10
Do	1923-33	6, 6½, 7	5.65	5.25
Mo., Kan. & Tex.	1922-24	5	5.75	5.20
Missouri Pacific	1923-35	6	5.65	5.30
Nat. Steel Car L.	1922-28	5	5.00	7.35
N. Y. Central	1922-37	4½, 5	5.20	4.90
Do	1923-35	6	5.35	5.00
Do	1925-36	6½	5.35	5.00
N. Y., N. H. & H.	1922-35	4½, 5, 6, 7	6.60	6.00
Norfolk & West.	1922-24	4½	5.25	4.75
Do	1923-35	6	5.25	5.00
Northern Pacific	1923-37	6	5.35	5.00
Pac. Fruit Exp.	1923-35	7	5.30	5.10
Pennsylvania R.R.	1923-35	6	5.30	5.00
Pere Marquette	1923-35	6	5.60	5.20
Pitts. & Lake E.	1923-35	6, 6½	5.40	5.20
Reading Company	1923-32	4½, 5	5.15	4.90
Seaboard Air L.	1922-37	4½, 5, 6	5.90	5.60
Southern Pacific	1922-26	4½	5.15	4.90
Do	1923-35	6, 7	5.30	5.00
Southern Railway	1922-37	4½, 5,5½	5.35	5.15
Do	1923-35	6	5.40	5.20
St. Louis-San F.	1923-35	6	5.60	5.40
Union Pacific	1924-35	7	5.20	4.95
Virginian Ry.	1923-35	6	5.50	5.25
Wabash Railroad	1923-35	6	5.75	5.40
Wheel. & Lake E.	1923-35	6	5.75	5.50

MARKET AVERAGES.

STOCKS.

YESTERDAY'S RANGE.

	High.	Low.	Last.	Net Chge.
20 railroads	89.76	88.04	89.30	— .60
25 industrials	106.76	105.20	106.04	— .66
50 stocks	98.53	97.07	97.82	— .73

DAILY RANGE OF 50 STOCKS.

	High.	Low.	Last.	Net Chge.
Aug. 22	98.32	96.09	97.84	+ .11
Aug. 21	97.59	96.04	97.73	+1.22
Aug. 19	97.31	95.39	96.51	+ .77
Aug. 18	96.17	95.40	95.74	+ .33
Aug. 17	95.89	95.13	95.46	+ .32
Aug. 16	95.77	94.96	95.14	+ .58

MONTHLY RANGE OF 50 STOCKS.

Aug.	—High.—		—Low.—		Last.
*1922	98.32	Aug. 22	92.94	Aug. 2	98.32
1921	95.37	Aug. 3	88.87	Aug. 25	91.92
1920	91.14	Aug. 2	75.04	Aug. 24	75.24
1919	89.46	Aug. 1	79.62	Aug. 21	86.98
1918	74.20	Aug. 26	71.13	Aug. 1	73.41
1917	83.07	Aug. 6	74.49	Aug. 31	75.17

YEARLY RANGE OF 30 STOCKS.

*1922	88.32	Aug. 22	69.21	Jan. 10	87.62
†1921	78.13	May 6	56.35	June 21	59.09

Full Years.

1921	73.13	May 6	58.35	June 21	69.56
1920	94.07	Apr. 8	67.20	Dec. 22	67.20
1919	98.47	Oct. 31	69.73	Jan. 21	89.69
1918	84.16	Nov. 12	64.12	Jan. 15	73.59
1917	90.48	Jan. 4	57.47	Dec. 29	65.86

BONDS.

YESTERDAY'S CLOSE.

		—Net Change.— Day.	Month.	Year.
40 issues	82.36	—.18	+1.59	+12.02

DAILY RANGE OF BONDS.

Aug. 22	82.54	+.72	Aug. 12	81.50	—.04
Aug. 21	82.12	+.20	Aug. 11	81.54	—.01
Aug. 19	81.92	+.17	Aug. 10	81.35	—.05
Aug. 18	81.75	+.19	Aug. 9	81.68	+.02
Aug. 17	81.56	+.11	Aug. 8	81.61	+.20
Aug. 16	81.42	+.12	Aug. 7	81.41	—.01
Aug. 15	81.30	—.12	Aug. 5	81.42	+.02
Aug. 14	81.41	—.09	Aug. 4	81.40	+.05

YEARLY RANGE OF BONDS.

*1922	82.54	Aug. 23	75.01	Jan. 1	82.36
†1921	71.00	Jan. 20	67.56	June 20	70.19

Full Years.

1921	70.21	Nov. 29	67.56	June 20	75.27
1920	75.19	Oct. 31	65.57	May 21	68.06
1919	76.05	June 2	71.05	Dec. 15	72.00
1918	82.36	Nov. 12	75.63	Sep. 27	78.78
1917	80.47	Jan. 20	74.24	Dec. 20	76.80

*To date. †To corresponding date last year.

FOREIGN EXCHANGES

Ease in Market Continues—German, French and Belgian Suffer Sharp Setback.

European exchanges continued easier again yesterday, conspicuous weakness being registered in the German, French and Belgian rates, the former establishing a new low for all time at 6¾ one-hundredthes of a cent, with Paris and Brussels checks approximating previous lows made early in July.

Sterling moved within narrow range, but closed fractionally under Tuesday's final. Italian, Holland and other Continentals sagging slightly. Chinese rates recovered, with Uruguay and Chile higher in South Americans.

In the subjoined table the quotation on sterling represents dollars and decimals of a dollar; all others represent cents and decimals of a cent. Quotations preceded by the decimal mark indicate a price measured in fractions of a cent.

WEDNESDAY, AUG. 23, 1922.

Range of Rates, Sight Exchange.

	High.	Low.	Final	Tuesday's Final
LONDON	$4.47¾	$4.47½	$4.47¾	$4.47¾
PARIS	7.89	7.88¼	7.83¾	7.93
ROME	4.46¼	4.47	4.47	4.51½
AMSTDAM	38.95	38.88	38.94	38.89
BERLIN	.07¼	.06¾	.06¾	.06¾
MADRID	15.62	15.58	15.59	15.64

CLOSING RATES.

Parity of exchange is given as reported by the United States Mint, except in countries with a silver standard, where parity fluctuates with the price of silver.

Europe.

	Wednesday.	Tuesday.	Week Ago.	Year Ago.
STERLING—Par $4.86⅔ per sovereign.				
Demand	$4.47¾	$4.47¾	$4.47¾	$3.68⅛
Cables	4.47¾	4.47¾	4.47¾	3.69
Com. 60 days	4.45¼	4.45¼	4.45¼	3.64⅝
Com. 90 days	4.44¼	4.44¼	4.44¼	3.63
FRANCE—Par 19.3 cents per franc.				
Demand	7.83½	7.93	7.90¾	7.75
Cables	7.84	7.93¼	7.91	7.75½
ITALY—Par 19.3 cents per lira.				
Demand	4.47	4.51½	4.51	4.25
Cables	4.47¼	4.52	4.51¼	4.25½
BELGIUM—Par 19.3 cents per franc.				
Demand	7.46	7.54	7.50	7.55½
Cables	7.46¼	7.54½	7.50½	7.56
GERMANY—Par 23.8 cents per mark.				
Demand	.06¾	.06¾	.10	1.18
Cables	.07¼	.08¾	.10¼	1.18½
AUSTRIA—Par 20.3 cents per crown.				
Demand	.0014	.0014	.0017	.12
Cables	.0060	.0060	.0062	.12¼
CZECHOSLOVAKIA—Par 20.3 cents per crown.				
Demand	3.41	3.43	2.98	1.19½
Cables	3.42	3.44	2.99	1.20
DENMARK—Par 26.8 cents per krone.				
Demand	21.56	21.60	21.57	17.00
Cables	21.58	21.65	21.59	17.06
FINLAND—Par 19.3 cents per finmark.				
Demand	2.15	2.15	2.04	1.50
Cables	2.16	2.16	2.15	1.51
GREECE—Par 19.3 cents per drachma.				
Demand	3.23	3.23	3.23	5.57
Cables	3.25	3.25	3.25	5.60
HOLLAND—Par 40.2 cents per florin.				
Demand	38.94	38.89	38.84	31.11
Cables	38.98	38.94	38.89	31.13
HUNGARY—Par 20.3 cents per crown.				
Demand	.06¾	.06¾	.07¼	.26¼
Cables	.06⅝	.07	.07⅝	.27
JUGOSLAVIA—Par 20.3 cents per crown				
Demand	.29	.29¼	.30¼	.56
Cables	.29¼	.29¾	.31	.56¾
NORWAY—Par 26.8 cents per krone.				
Demand	17.36	17.38	17.29	13.36
Cables	17.38	17.43	17.41	13.38
POLAND—Par 23.8 cents per mark.				
Demand	.013	.0122	.013	.04¼
Cables	.013	.013	.015	.05
RUMANIA—Par 19.3 cents per leu.				
Demand	.82	.85	.66	1.21
Cables	.82½	.85½	.66¾	1.22
SERBIA—Belgrade, Par 19.3 cents per dinar				
Demand	1.16	1.17	1.23	2.25
Cables	1.17	1.18	1.24	2.26
SPAIN—Par 19.3 cents per peseta.				
Demand	15.59	15.64	15.59	13.02
Cables	15.60	15.65	15.70	13.03
SWEDEN—Par 26.8 cents per krone.				
Demand	26.50	26.51	26.375	21.55
Cables	26.52	26.54	26.40	21.60
SWITZERLAND—Par 19.3 cents per franc.				
Demand	19.06	19.07	19.06	16.96
Cables	19.07	19.08	19.07	16.98

Far East.

CHINA—Cents per silver dollar for Hongkong; per tael for Shanghai and Peking.					
Hongkong, demand	57.56	57.50	57.88	51.50	
Hongkong, cables	57.68	57.62	58.00	51.60	
Peking, demand	80.25	79.75	81.00	76.00	
Shanghai, demand	78.88	77.00	77.12	72.50	
Shanghai, cables	77.00	77.12	77.25	73.00	
INDIA—Calcutta: Cents per rupee, nominally stabilized at one-tenth of a pound sterling.					
Demand	29.06	29.06	29.12	26.00	
Cables	29.18	29.18	29.25	26.25	
PHILIPPINE ISLANDS—Manila: Par 50 cents per silver peso.					
Demand	50.00	50.00	50.00	48.50	
Cables	50.25	50.25	50.25	48.75	
JAVA—Par 40.2 cents per florin.					
Demand	39.125	39.125	39.00	32.25	
JAPAN—Par 49.8 cents per yen.					
Demand	47.75	47.75	47.75	51.25	
Cables	47.875	47.875	47.875	51.50	

South America.

ARGENTINA—Par 42.44 cents per Argentine paper dollar.					
Demand	36.20	36.25	36.30	37.50	
Cables	36.30	36.375	36.40	37.625	
BRAZIL—Par 32.45 cents per paper milreis.					
Demand	19.40	19.40	19.40	19.375	
Cables	19.45	19.45	19.45	20.00	
CHILE—Par 25 cents per paper peso.					
Demand	14.35	14.32	13.60	13.03	
Cables	14.38	14.35	13.65	13.16	
URUGUAY—Par $1.0342 per gold peso.					
Demand	80.65	80.71	80.52	84.48	
Cables	80.86	80.82	80.64	84.69	

Canada.

MONTREAL—Par 100 cents per Canadian dollar.					
Demand	99.87	99.87	99.93	99.7	

Russian Currency.

Prices pre-revolution Russian ruble notes were as follows: Par, 51.46 cents per ruble:

	Bid.	Asked.
100 ruble notes, per ruble	.10	.20
500 ruble notes, per ruble	.02½	.05½

DIVIDENDS DECLARED.

Company.	Rate.	Period.	Payable.	Books Close.
Advance Rumely pf.	.75	Q	Oct. 2	Sep. 15
Gulf S. Sil. pt pf.	1¼	Q	Oct. 2	Sep. 16
Hayes Wheel	.50	Q	Sep. 15	Aug. 31
Dieterype Corp.	.10	Stk.	Nov. 15	Nov. 1
Mackay Companies	1½	Q	Oct. 2	Sep. 8
Do pf		Q	Oct. 2	Sep. 8
Texas Co	.75	Q	Sep. 15	Aug. 31
Union R. & P. Co. pf.	1.50	Q	Oct. 2	Sep. 15

REFINERY AT SPARKILL.

Standard Oil Ready to Erect Large Plant Near Hudson.

The Standard Oil Company of New York is understood to have completed arrangements for erecting a large refinery at Sparkill, near Piermont, Rockland County, in connection with its expansion program, which also is understood to call for the construction of filling stations throughout the State.

The refinery, it is said, will be erected upon the 1,500-acre tract of land purchased by the New York company for $3,000,000 over a period of approximately seven years because of the numerous parcels involved in the transactions. The title to the property was filed in the name of the company only last October, when the purchaser became known.

The property, which consists of swamp and woodland, lies near what is virtually the most northerly point of deep water navigation on the Hudson River, and runs a mile and three-quarters inland to the West Shore Railroad. The New York Transit Company some time ago received the right to build a pipe line connecting the property with Western oil fields. In addition, oil can be taken up the river in barges from Mexican, South American, Gulf Coast and Atlantic ports.

NATIONAL TRANSIT DIVIDEND

Extra Payment Brings Total This Year to 10 Per Cent.

Directors of the National Transit Company, at their meeting yesterday, declared an extra dividend of 25 cents a share on the capital stock, payable Sept. 15 to stockholders of record Aug. 31. In February this year and in November last year extra dividends of 50 cents a share were declared, while in August last year an extra dividend of $1 a share was paid.

The par value of the company's stock is $12.50 a share, so that the extra dividend declared yesterday is equal to 2 per cent. on each share, making a total of 10 per cent. paid thus far this year. It is the policy of the company to declare dividend payments semiannually in June and December. If a regular dividend of 4 per cent. is paid in December the payments this year will total 14 per cent. on the capital stock.

Last year dividends totaled 28 per cent. on the stock, 20 per cent. in 1920 and 40 per cent. in 1919. In addition to operating oil pipe lines the company manufactures pumping and other machinery.

Detroit Edison Co. Shows a Gain.

The Detroit Edison Company, in its report for July, 1922, showed gross earnings amounting to $1,872,542, an increase of $201,381 as compared with July, 1921. Balance after charges was $111,429, an increase of $54,818 over a year ago. For the first seven months of the year the balance after charges stood at $2,041,171, an increase of $353,540 as compared with the corresponding period of 1921.

NEW YORK AIR BRAKE SALES.

June a Record Since 1920 and Future Bright, Says Starbuck.

C. A. Starbuck, President of the New York Air Brake Company, in connection with the issue of 100,000 shares of Class A preference stock being offered to stockholders and underwritten by Edward B. Smith & Co. and Dominick & Dominick, has sent a letter to the underwriters outlining the history of the company and its prospective financial status after the new stock has been sold and summarizing the current business. In regard to the future Mr. Starbuck says:

"During the first six months of the present year our business has shown a gradual increase. Sales for June reached the largest volume shipped since March, 1920. Our sales for the first six months of this year were $2,635,734.80, compared with $2,436,743 for the entire twelve months of 1921. We now have on hand the largest volume of unfilled air brake orders in the history of the company.

"The present transportation situation demands generous additions to rolling stock, motive power and all appliances essential to efficient service. Indications are that for the next few years the railroads will be in much better condition to make outlays for new equipment.

"From 1913 to 1917 the average purchase of freight cars was approximately 117,144 per year; from 1918 to 1920 purchases averaged 59,810 per year; retired or scrapped cars for the last three years averaged 56,382. Practically all of the railroads are now purchasing equipment on an extensive scale, such purchases amounting to 80,000 cars from Jan. 1 to June 1 of this year, as against 25,000 cars for the same period in 1921."

TOBACCO PRODUCTS PLANS.

New Class A Stock May Draw 7 Per Cent. Annual Dividend.

Directors of Tobacco Products Corporation will meet today for the purpose of dividend action, and it is reported that the new Class A stock will be placed on a 7 per cent. annual basis. The declaration of this dividend is another step in the final consummation of the merger of this corporation and United Retail Stores, in which the former took over the latter company.

According to reports in banking circles associated with the Tobacco Products Corporation, earnings have been at a sufficient rate to more than pay a 7 per cent dividend on the new A stock, without drawing on the earnings of United Retail Stores, the corporation holding control of United Cigar Stores. This last named stock, on a 4 per cent. basis, will pay in to the Tobacco Products treasury $2,680,000 annually on the shares of Retail Stores, which Tobacco Products has acquired in the recent merger.

Jesse L. Livermore Starts for Home.

Jesse L. Livermore, who has been spending several weeks in Europe, cabled friends yesterday that he was sailing on the Olympic for New York.

BONDS ON STOCK EXCHANGE

Continued from Page Twenty-one.

DOMESTIC BONDS.

Rio Grd J 1st 5s	78½	3	72¾	6	105⅝
1	83¾	6	78¾	7	105¾
1	90¾	2	78½	9	105¾
Rio Gd W 1st 4s	80	4	78¾	1	103
3	80	10	78	4	103
col tr 4s	69½	6	78¾	5	103¼
1	70¼	25	78	2	103¼
R I Ark & L 4½s	.07¼	2	77¾	1	51½
2	84½	con 4s	78½	2	103¾
3	84¾	1	78½	12	103¾
11	84½	10	78¾	3	103¾
7	84¾	5	79¼	12	103⅝
St L. Ir Mt & So River & G 4s		S P & Kan C		3	103¾
2	86¼	S L 1st 4½s		coll 5s	
4	86¼	2	84½	Interim rcts	
20	86	1	84¾	6	100
31	86¼	St L M & M 4½s		1	99¾
St L & S Fr p l 4s Ser A		5	90¼	39	100
5afff	74¾	2s30f	99½	3	99¾
4	74½	Saks & Co		67	100
1	74¾	temp s f 7s		1	100¼
3	74¾	1	100½	5	100
4	74½	San An & A P 4s		1s10f	99¾
1	74½	3	90¾	Sinclair Crude Oil pur 5½s	
1	74½	5	90	Ser A temp	
4	74½	Scioto V & N E 4s		3	98¾
17	74¾	2	91	100	99
1sff	74	Seaboard Air L gold 4s		10	99¼
p l 5s Ser B		1	65	So Bell Tel & T 1st 5s	
1	88¾	stamped		10	99¾
4	88½	1	61¼	So Porto Rico Sugar 7s	
2	88¾	22	61½	coll tr f 7s	
2	88½	ref 4s		1	106
p l 6s Ser C		5	67½	So Pac col 4s	
10	101¼	10	67¾	2	80½
2	100¾	48	67¾	conv 4s	
2	101	5	67¾	6	94
2	100¾	5	68	1st rf 4s	
tem 1st mtg 5½s Ser D		5	67¾	1	91
5	95¾	20	68	5	91¾
1	95¾	1	67¾	2	92
con 6s		3	71¾	2	91¾
adj 5s		5	71¾	conv 5s	
20	84¾	20	71¾	1	104¾
18	84½	20	71¾	StnnRy 1st 5s	
1	84¾	5	71¾	8	100¾
1	84¾	20	72	2	100
1	84¾	21	72¼	1	100¾
6	84¼	1	72	4	100
4	84¾	3	72¼	2	100¼
6	84½	8	72¾	12	100
5	84¾	4	72¾	gen 4s	
2	84¼	2	72	5	70¾
8	84¼	3	73¾	3	71
income 6s		10	72¾	15	71
40	78	1	72	7	71¾
10	78¾	9	72¾	13	71
21	78¼	1	73¾	2	71¼
2	78	4	73¾	develop 6½s	
22	78¼				
16	78¾				
Un Drug cv 5s					
1	112				
2	412				
Un Rys Inv 5s, Pitts issue					
2	80¾				
90	80¾				
10	80¾				
Un Rys St L 4s					
3	82				
Sinclair Con Oil conv 7½s					
2	103¾				
10	104				
12	103¾				
3	103¾				
Sloss Sheff St & I 7s					
1	105				
1	105½				
2	105				
1	105¾				
Steel & Tube gen s f 7s					
6	101				
Tex & P 1st 5s					
2	97				
ThirdAv ref 4s					
2	64½				
1	64¾				
1	64¾				
adj 5s					
14	65¼				
1	65¼				
1	65¼				
70	66				
1	66¼				
Tide W Oil 6½s					
1	103¾				
Tobacco Prod s f 7s					
2	106				
Toledo Edison 1st 7s					
3	107¼				
Tol.St.L&W 4s					
1	72¼				
Tor,Ham&Buf 4s					
20	84½				
Un Bag & P 1st 6s, A, int certfs					
9	99				
9	99				
Un Pac 1st 4s					
1	95				
conv 4s					
11	95¾				
5	95¾				
1	95¾				
4s					
5	104¾				
3	104¾				
1	104¾				
Un Tank Car equipmt 7s					
3	104				
1	112				
3	111¼				
3	112				
Un Rys Inv 5s, Pitts issue					
2	89¾				
90	89¾				
10	89¾				
US R & Impts					
3	97¼				
U S Rubber 1st & ref 5s					
2	90¼				
2	90¾				
2	90¼				
51	90¾				
7s					
5	102¼				
USSm.Ref & M cv 6% notes					
1	103				
U S Sil Corp s f 5s					
4	104				
1	104¼				
1	104¼				
1 s	103¾				
1	104				
1	104¼				
1 s	104¼				
10	104¼				
5	104				
1	104				
1	104¼				
20	105¾				
1	104¼				
Utah P & L 5s					
1sff	92¾				
10	104¼				
Va-C Chem 5s					
16	100¼				
s f 7s, A, int rcts					
1	98¾				
1s1cf	98¼				
2s6f	98¼				
16	98¾				
48	98¼		

Legal for Savings Banks and Trust Funds in New York State.

Exempt from all Federal and New York State Income Taxes.

VILLAGE OF MONTICELLO
NEW YORK
4½% Water Bonds
Dated Aug. 1, 1922
Due Serially Aug. 1, 1927—Aug. 1, 1946

Monticello, the county seat of Sullivan County, has a population of 2,300 (1920 census).

Prices according to maturity
To yield 4.30%

Complete description on request for Circular T-57.

J. G. WHITE & COMPANY
INCORPORATED
37 WALL STREET NEW YORK

DIRECT PRIVATE WIRE
PHONE BRYANT 3644

WE WILL BUY
Paterson & Passaic G. & E. 5s, 1949
South Jersey Gas & El. 5s, 1953
Gas & Elec. of Bergen 5s, 1949
Tenn. Electric Pr. 6s, 1947
Trenton Gas & El. 5s, 1949
Newark Con. Gas 5s, 1948
Hudson Co. Gas 5s, 1949

NEWHALL, GROSS & DIFFENDERFFER
Members New York and Philadelphia Stock Exchanges.
REAL ESTATE TRUST BLDG., PHILADELPHIA

ST. LOUIS
Mo. State Life Insurance Co.
International Life Ins. Co.
Union Elec. Light & Pr. 5s
Kan. City Ld. Pr. Co. Bonds, Stocks
Southwest'n Bell Tel. Co. Pf. Notes
San Antonio Belt & Term'l 6s, 1924
Brown Shoe Co. Pfd.
E. St. Louis & Suburban 5s, 1932
United Rys. of St. L. Bonds & Stock
Missouri Edison 5s, 1927
International Shoe Pfd. & Com.
Mengel Co. 7s, 1924-1934
Mark C. Steinberg & Co.
Members New York Stock Exchange
Members St. Louis Stock Exchange
300 N. Broadway, St. Louis, Mo.

Has Your Income Been 10% The Last 6 Years?

Investors in Beneficial Loan Society have enjoyed this return since 1916—even during severe business depression.

If you are interested in about 10% Net ask for Descriptive Circular T-17.

CLARENCE HODSON & CO., Inc.
Est. 1893. 135 Broadway, N. Y.

ST. PAUL 4%, 1925
CENT. PACIFIC 4%, 1949
NEW HAVEN 7%, 1925
European Loans
MEXICAN BONDS
Sartorius, Smith & Loewi
Members New York Stock Exchange
20 Broad Street. Phone Rector 9295

TOBACCO PRODUCTS
A Circular descriptive of the 7% "A" stock mailed on request
McCLURE, JONES & REED
Members New York Stock Exchange
115 Broadway Phone 7062 Rector.

Municipal Bonds
MOREY & COMPANY
111 Broadway, N. Y. Tel. Rector 6171

Reynolds, Fish & Co.
Members New York Stock Exchange
15 Broad Street New York
Telephone: Hanover 7280-7281

Empire Gas & Fuel 7½, 1937
Write for circular.
THROCKMORTON & CO.
115 BROADWAY NEW YORK
Telephone Rector 1060

Investment Suggestions
C. G. TAYLOR & CO.
27 William Street New York
Telephone: Broad 0464-85

Investment Securities
Seasongood & Mayer
67 Wall Street New York
Phone Bowling Green 3958.

INVESTMENT SECURITIES
Prince & Whitely
Established 1878
Members New York Stock Exchange
52 Broadway New York
Uptown Office, 565 Fifth Ave.

Investment Securities
ROBERT S. ROSS & CO.
56 Pine Street, New York
Telephone John 2924

COAL LOADING GAINS; OTHER FREIGHT LESS

Total for Week of Aug. 12 Shows 852,580, an Increase of 44,311 Over Year Ago.

MORE LIVE STOCK SHIPPED

Southwestern District Behind Others in Movements—Coke Drops and Ore Gains.

Car loadings reported for the week ended Aug. 12 totaled 852,580 cars, an increase of 1,229 cars as compared with the preceding week, and an increase of 44,311 cars over the corresponding week in 1921, but a decrease of 118,689 cars compared with 1920 figures.

Coal loadings amounted to 84,559 cars during the week, an increase of 5,318 cars over the previous week, but a decrease of 72,332 cars as contrasted with the same week last year.

Loadings of merchandise and miscellaneous freight, which includes manufactured products, stood at 548,304 cars, 8,224 under the week before. Grain and grain products totaled 57,567 cars, or 945 less than the week before.

The report showed ore loadings amounting to 69,197 cars, an increase of 2,979 over the preceding week and an increase of 36,248 over the corresponding week last year. Coke loadings amounted to 8,420 cars, 22 less than the week before, but 4,065 cars more than were loaded during the same week in 1921, while livestock loadings amounted to 28,370 cars, an increase of 1,863 over the previous week and 2,063 over the same week last year.

Loadings since the first of the year are compared with the three previous years in the following table:

	1922.	1921.	1920.	1919.
Aug. 12	852,580	808,269	971,269	832,439
Aug. 5	851,351	786,173	935,730	872,073
July 29	859,738	795,432	936,306	925,194
July 22	861,124	788,044	928,418	909,682
July 15	860,907	774,884	942,851	902,298
July 8	718,319	640,935	796,191	800,847
July 1	876,806	776,079	891,621	743,226
June 24	877,856	775,447	911,503	845,684
June 17	890,722	775,278	916,686	807,907
June 10	849,902	767,283	930,976	807,205
June 3	750,645	695,903	828,907	776,610
May 27	821,121	795,335	998,169	763,761
May 20	792,459	770,991	962,074	777,330
May 13	777,359	751,188	843,153	739,945
May 6	755,749	721,725	842,184	753,023
Apr. 29	758,289	721,684	800,960	711,997
Apr. 22	714,988	704,632	717,777	715,027a
Apr. 15	706,713	702,118	601,695	705,996
Apr. 8	677,414	694,881	801,359	710,720
Apr. 1	827,001	663,171	856,827	808,367
Mar. 25	846,085	686,567	895,388	74[illegible]
Mar. 18	823,360	691,496	855,060	690,720
Mar. 11	829,128	700,749	819,329	701,266
Mar. 4	693,125	611,367	811,146	675,270
Feb. 25	735,286	659,242	183,295	666,708
Feb. 18	780,924	692,007	772,102	709,913
Feb. 11	788,412	687,867	756,833	687,128
Feb. 4	753,886	699,718	750,366	682,414
Jan. 28	743,728	701,605	893,334	718,297
Jan. 21	738,275	706,658	804,866	734,293
Jan. 14	720,877	715,855	840,524	758,609
Jan. 7	605,922	697,811	856,075	723,501

a Revised.

As compared by districts, increases over the week before were reported in the loading of all commodities in all except the Southern, Northwestern and Southwestern districts, while all reported increases compared with the same week of 1921, except the Southwestern district.

AMERICAN DRUGGISTS' NET.

Half Year Profits $100,948, Against Deficit a Year Ago.

The American Druggists Syndicate for the six months ended June 30, 1922, reports net profits of $100,948 after setting up reserves and covering other charges. In the first half of last year the company reported a deficit of $741,340.

The general balance sheet on June 30, 1922, shows $406,837 cash on hand and inventories valued at $1,483,292. Investments were carried at $315,775, and property account less depreciation, $2,807,-068. Notes and accounts receivable totaled $707,609 and Government bonds and other securities were valued at $719,024. The profit and loss deficit amounted to $502,268. Accounts payable amounted to $152,205.

FEWER IDLE FREIGHT CARS.

Surplus of 153,880, a Reduction of 21,047 in a Week.

Surplus freight cars in good repair for the week ended Aug. 8 totaled 153,880, according to reports filed with the Car Service Division of the American Railroad Association. This was a reduction of 21,047 cars since July 31.

Of the total, 118,044 were surplus coal cars, which was a decrease of 13,223 since July 31, while 15,873 were surplus box cars, or a decrease of 5,494 within the same period. The statement also showed 3,882 surplus coke cars, a reduction of fifty-one in slightly more than a week, while surplus stock cars stood at 6,027, a decrease of 1,375.

EXCHANGE BARS HOLIDAY.

Stock Trading Will Proceed on Sept. 2.

The Board of Governors of the New York Stock Exchange at their meeting yesterday denied the request of members to suspend business on Saturday, Sept. 2, previous to Labor Day. A petition was circulated last week requesting the extra holiday, and of the 600 active members on the floor of the Exchange a total of 446 signed the petition.

At the Stock Exchange attention was called to the fact that only in six out of the last twenty years did the Exchange close on the Saturday previous to Labor Day.

German Funds in Swiss Banks.

GENEVA, Aug. 23.—A group of Swiss bankers, after an official inquiry, stated today that the total amount of funds deposited by Germany in Swiss banks was about 80,000,000 Swiss francs gold.

Coffee Exchange Seat Brings $6,800

The New York Coffee and Sugar Exchange membership of C. E. Bayne has been sold to Norts & Co. for $6,800, an advance of $50 compared with the last previous sale.

$600,000 in Gold on Way by Olympic

The steamship Olympic is bringing $600,000 in gold bars from England to Kuhn, Loeb & Co. This firm received from England twenty boxes of bar gold on the Majestic yesterday.

CLEVELAND STOCKS.

Stocks.	Open.	High.	Low.	Last.
Firestone	76½	76½	70	70
Sherwin-Williams	25¾	26	25¼	25½
Stearns	21¼	21¼	21	21
Standard Parts	4	4	4	4
Peerless	59½	60	59¾	60

	Bid.	Asked.
Brierhill	17¾	18¾
Fisher Body	46	
Glidden	14	18
Goodyear pf	30	32¾

EUROPE'S WHEAT CROPS SHOW FALLING TOTALS

Must Import 27,000,000 Bushels More Than the 55,000,000 She Was Short Last Year.

WASHINGTON, Aug. 23.—Europe will have to import 582,000,000 bushels of wheat this year, or 27,000,000 bushels more than last year, because of the decline in this year's production, the Commerce Department was advised today by Alfred P. Dennis, its special representative in Berlin.

Exclusive of Russia this year's European wheat crop is estimated, Mr. Dennis said, at 1,057,000,000 bushels—a decline of 156,800,000 bushels, as compared with last year's phenomenal yield.

This falling off was accounted for by Mr. Dennis by a reduction of 1,500,000 acres in the area sown, by unfavorable growing conditions in the Winter and early Spring, and, in the case of Germany and Austria, by the lack of fertilizers. There was a loss in France of 48,000,000 bushels, Italy of 33,500,000 and Germany 22,500,000, while the percentage of loss in Sweden was 40 per cent; Switzerland, 35; Holland, 25; Austria, 20; Hungary, 20; Spain, 16, and Great Britain, 19.

"The only important gains in production, he declared, are in Rumania and Poland, where the yields are estimated at 12,750,000 bushels and 9,000,000, respectively.

"Continental traders are holding off," Mr. Dennis said, "or buying from hand to mouth, in view of unsettled political conditions and difficulties of finance. Due to reports of heavy North American crops, wheat is expected to go lower in the face of slack buying, and the probability of heavy pressure in the selling of the new American crop.

"American producers should be advised that, if Europeans prefer to postpone buying until their own harvests have been eaten, strong imperative buying may be anticipated later in the year. Wheat bread is the one thing that the dense population of Western Europe will not go without."

NOT GOOD COTTON WEATHER

Crop Deteriorates in Much of the Belt—Corn Conditions Better.

The Government's weekly report on conditions in the crop districts was as follows:

Cool, cloudy and showery weather prevailed in the more eastern sections of the cotton belt, while it was unusually warm and continued dry in most Western cotton growing States. These conditions were on the whole unfavorable for the cotton crop. A few light scattered showers occurred in Oklahoma and cotton showed deterioration generally in that State. It opened prematurely, and there was much shedding.

Scattered showers occurred in Texas also, but they were mostly light and were received at only about one-half of the reporting stations. Early cotton made generally poor progress there, although it was very good in a few localities where rain fell while the late crop deteriorated. The warm, dry weather held insects in check, but caused shedding and premature opening. The condition of the crop in Texas was mostly poor in the southern portion, very good in the east and fair elsewhere.

Light leaf showers gave some relief in Arkansas, principally in the southern portion. Progress was poor in Tennessee, where the plants were not fruiting well, although the general condition is fairly good. Bolls were opening more rapidly in Louisiana, but there were further reports of shedding and weevil damage, while conditions during the week were mostly unsatisfactory in Mississippi and Alabama.

The weather continued cool, cloudy, damp and unfavorable for cotton in Georgia, and general deterioration continued with bolls shedding or rotting and serious weevil damage reported. The plants have nearly ceased blooming in that State. Plant growth and condition continued very good in South Carolina. The plants were blooming and fruiting fairly well, but there was some shedding and boll rotting, while weevils were doing great damage and taking the top crop except in the Piedmont.

Heavy rains did some damage in Central and Eastern North Carolina, and it was somewhat too cool for best results the latter part of the week. The progress of cotton in that State varied from poor to very good.

Better weather than had previously prevailed was experienced during the week throughout the principal corn growing States and rainfall was very unevenly distributed. Good showers occurred in parts of the upper Mississippi Valley and in the lower Missouri Valley, but it continued dry in most of the Ohio Valley States and generally in the Southwest.

Corn made very good to excellent progress in Iowa, where the soil moisture was generally ample, but the crop needs at least two weeks more warm weather. Most of the corn crop had practically matured in this condition in Missouri, but the late planted needed rain badly in the eastern portion of the State. Corn, especially the late crop, was badly damaged by drought in all sections of Kansas, except in the southeast, while deterioration was reported from nearly all parts of Nebraska, although the rainfall the latter part of the week was helpful in that State.

Drought continued in Oklahoma. While the condition of corn continued fair in the eastern portion, the crop was largely a failure in the west.

National Lead Co. Buys In Its Stock.

Announcement was made yesterday that the 4,500 shares of National Lead common stock recently sold by the Rockefeller Foundation were purchased at par by the National Lead Company at a private sale. The National Lead Company plans to offer the stock to its employes at cost, in the same manner as in similar preceding transactions. The price named on the previous offerings to employes was $60 and subsequently $75 a share.

SECURITIES AT AUCTION.

Following securities were sold at Auction Salesroom, 14 and 16 Vesey Street, yesterday:

FOR ACCOUNT OF EXECUTORS.

$1,000 Colorado Springs Light, Heat, and Power Company first refunding mortgage, 5 per cent. bond, due Aug. 1, 1022. Commercial Trust Company of Philadelphia certificates of deposit, on which interest is being paid at 7 per cent. per annum, 52.

3 shares Ohio Tool Company, 21 per cent. paid in liquidation, $10 lot.

FOR ACCOUNT OF WHOM IT MAY CONCERN.

$50,000 Hicks-Parrett Tractor Company, first mortgage 8 per cent. serial gold bonds, dated Nov. 1, 1921, with Nov. 1, 1921, and subsequent coupons attached, $1,000 lot.

10 shares Bankers Trust Company, $376 per share.

500 shares The Nunally Company, $12½ per share.

600 shares McCord Manufacturing Company common, $6 per share.

2,100 shares Consolidated Arizona Smelting Company, $75 lot.

500 shares The Nunally Company, $12½ per share.

125 shares Ludlow Typograph Company common, $140 lot.

66 shares Ludlow Typograph Company preferred, $225 lot.

500 shares The Nunally Company, $12½ per share.

500 shares High Rock Knitting Company common, $45 per share.

200 shares High Rock Knitting Company preferred, $60 per share.

500 shares The Nunnally Company, $12½ per share.

150 shares Rosen Bros. & Sussman preferred $12 lot.

30 shares Ellisberg Hotel Construction Company, Inc., $5 lot.

120 shares National Life Preserver Company, $17 lot.

500 shares Bijur Motor Appliance Company, 2d preferred, $15 lot.

180 shares McKinley Realty and Construction Company, $45 per share.

300 shares Slate Creek Mining Company, Inc., $6 lot.

150 shares Consolidated Manganese Company, Inc., $15 lot.

200 shares West Virginia Waste Wood Chemical Company common, $2 lot.

50 shares West Virginia Waste Wood Chemical Company preferred, $4 lot.

NEW SECURITIES LISTED.

Stock Exchange Approves Twelve Issues, Including Argentine Bonds.

The Board of Governors of the New York Stock Exchange yesterday approved listing the following securities:

Moon Motor Car Company, 124,726 shares of capital stock, without par value, with authority to add an additional 29,487 shares upon official notice of issuance in exchange for outstanding stock of $5 a share par value, and further authority to add 25,787 additional shares on official notice that they have been sold to the public.

Winchester Repeating Arms Company, $6,860,000 first mortgage twenty-year 7½ per cent. gold bonds due April 1, 1941. Shell Union Oil Corporation, $20,000,000 six per cent., cumulative preferred stock, series A. Phillips Petroleum Company, 30,000 shares additional capital stock.

American Telephone and Telegraph Company, $10,000,000 additional capital stock, making a total of $592,864,100 authorized to be listed. Atlas Powder Company, $2,800,000 additional capital common stock. Gray and Davis, Inc., 108,904 additional shares of common stock without par value. Punta Alegre Sugar Company, $600,000 additional capital stock of $50 a share par value.

The following bonds also were admitted to the list: Rogers-Brown Iron Company, $4,000,000 twenty-year general and refunding mortgage 7½ per cent bonds, due May 1, 1942. Compania Azucarera Baragua (Baragua Sugar Company), $4,500,000 temporary first mortgage fifteen-year 7½ per cent. sinking fund gold bonds, due July 15, 1937. Government of the Argentine Nation, $25,000,000 five-year 7 per cent. gold bonds, due Feb. 1, 1927. Chicago Union Station Company, $6,150,000 first mortgage 5 per cent. gold bonds, series B, due July 1, 1963.

Stock Exchange Eulogizes G. W. Ely

The Board of Governors of the New York Stock Exchange yesterday adopted a resolution on the recent death of George W. Ely, for fifty years associated with that institution. His long and varied experience and his untiring energy as member and official were declared of inestimable value to the Exchange.

Delay Detroit United Dividend.

Announcement was made yesterday that the Directors of the Detroit United Railway had deferred action on the company's dividend. According to a report in Wall Street, the Directors desired to await the report of the Michigan Public Service Commission on the valuation of the company's properties before acting.

OHIO PHONE STOCK ISSUE.

Block of 7½ Per Cent. Cumulative Preferred to Yield 6.75.

A block of The Ohio Bell Telephone Company 7 per cent. cumulative preferred stock is being offered today at 102½, to yield more than 6.75 per cent., by Otis & Co. and Tucker, Anthony & Co.

The company is a subsidiary of the Ohio Bell American Telephone & Telegraph Company. It does the entire business of that company in the State of Ohio, except in the City of Cincinnati and suburbs, which are served by an associated company.

The entire issue of the common stock of the Ohio Bell Telephone Company is owned by the American Telephone & Telegraph Company. The latter corporation also owns $18,000,000 of the $28,165,900 preferred stock outstanding of the Ohio Bell Telephone Company. The stock is part of an issue listed on the Cleveland and Cincinnati Stock Exchanges, and is exempt from State and local personal property taxes in Ohio and also, according to the bankers, from the Federal normal income tax.

FOREIGN STOCK MARKETS.

French Securities Continue Strong—Prices Steady at London.

LONDON, Aug. 23.—Trading was quiet and prices were steady on the Stock Exchange today. Old 2½ per cent. consols, ½ lower at 58¾; British 5 per cent. war loan, ⅛ higher at 100⅝; 4½ per cent. war loan, unchanged at 97¾.

Rand Mines, 2⅜; De Beers Mining, 10⅞, both unchanged.

PARIS, Aug. 23.—Prices were firm on the Bourse today. Three per cent. rentes, 40 centimes higher at 60 francs 15 centimes; 5 per cent. war loan unchanged at 76 francs 50 centimes.

Exchange on London, 29 centimes higher at 56 francs 76 centimes per sovereign; American dollars were quoted at 12 francs 71 centimes, against 12 francs 58½ centimes yesterday.

Montana Power Dividend Unchanged

Announcement was made yesterday that the Directors of the Montana Power Company had declared the regular quarterly dividends of 75 cents a share on the common stock and $1.75 on the preferred stock, both payable Oct. 1 to stock of record Sept. 14. The action had been watched with keen interest in Wall Street because of the persistent rumors that the company would increase the rate on the common from 3 per cent. to 5 per cent. or 6 per cent.

NEW INCORPORATIONS.

New York Charters.

Special to The New York Times.

ALBANY, N. Y., Aug. 23.—Forty-five new corporations with an aggregate capitalization of $620,700 were chartered today. They include:

Undy Shops, Bronx, women's wear, $25,000; S. Zuckerman, L. Cassel, J. Morrison. (Attorney, D. Kassel, 256 Broadway.)

Ross Realty Co., Brooklyn, $5,000; H. S. Landau, H. B. Nash, R. L. Miller. (Attorney, H. O. Patterson, 215 Montague St., Brooklyn.)

Arthur Trading Corp., Manhattan, furs, $10,000; A. Greenberg, B. W. Davis. (Attorney, J. T. Goldberg, 1,819 Broadway.)

Eagle Perfumery Co., Manhattan, chemists and druggists, $10,000; G. Rugolo, G. Cannistraci, J. Pagano. (Attorney, M. Wolff, 41 Park Row.)

Harry Sacks Dairy Co., Brooklyn, $10,000; N. and E. and M. Sacks. (Attorneys, Richards, Smythe & Conway, 32 Court St., Brooklyn.)

North American Brokerage Co., Manhattan, insurance agency, $5,000; D. Leitman, S. Friedman, M. N. Williams. (Attorneys, Jacobson & Jacobs, 299 Broadway.)

165 Court St. Corp., Brooklyn, realty, $10,000; I. Meister, V. Pisani, B. S. Chanin. (Attorney, L. Kramer, 1,133 Broadway.)

Leland Theatre, Albany, $100,000; J. E. Tarsches, C. H. Buckley, S. Caplan. (Attorneys, Caplan & Caplan, Albany.)

Pyrod & Rubin, Manhattan, make furs, $20,000; J. and M. Pyrod, F. Rubin. (Attorney, I. E. Decker, 15 Park Row.)

Solar Laboratories, Manhattan, toilet articles, $30,000; J. H. Robins, M. Frackman, P. H. Schuster. (Attorneys, Frackman & Robins, 51 Chambers St.)

Oswego Netherland Co., Oswego, farm and dairy products, 10,900 shares common stock, no par value; active capital, $50,000; C. J. Hogras, W. B. Mangin. (Attorney, O. J. Brown, Syracuse.)

Catard Dry Cleaning & Dyeing Works, Niagara Falls, $10,000; E. and B. G. and M. R. Krueger. (Attorney, H. A. Constantine, Niagara Falls.)

Newburgh Public Service Corp., Newburgh, operate stage route, $10,000; B. B. and H. R. Odell, J. T. Cassedy. (Attorneys, Cassedy & Cassedy, Newburgh.)

Excelsior Auto Repair & Machine Works, Mamaroneck, $5,000; A. M. and F. H. Bull Jr., A. Lambe (Attorney, E. L. Howe, Mamaroneck)

Dorr Protection Corp., Ithaca, make lightning rods, $100,000; R. K. Dorr, R. O. Roth, E. R. Lyman. (Attorney, F. H. Stephens, Ithaca.)

Doremus, Schoen & Co., Manhattan, toys and novelties, $25,000; L. W. Doremus, M. Schoen, C. M. Filsahnick. (Attorneys, Filsahnick & Sustick, 874 Broadway.)

Independence Brokers Corp., Manhattan, insurance agency, $10,000; J. J. Long, E. C. Barton, M. Kohloff. (Attorneys, Cady, Schapiro & Schapiro, 165 Broadway.)

Fuller, Birnbaum & Konover, Manhattan, decorative work, $10,000; A. O. Erne, H. E. Herman, L. Parson. (Attorneys, Herman & Ernst, 770 Broadway.)

Croton Chemical Corp., Manhattan, $20,000; H. H. Walker, N. P. Hicks Jr. (Attorney, N. L. North Jr., 32 Court St., Brooklyn.)

Nathan J. Bachwitt, Brooklyn, merchandise and drugs, $15,000; D. Felnstein, C. R. Goldstein. (Attorney, I. E. Meller, 291 Broadway.)

Brooklyn Motor Sales Corp., Brooklyn, $100,000; F. A. Gehrhardt, C. M. Murphy. (Attorney, J. P. Carroll, 189 Montague St., Brooklyn.)

Model Specialty Shops, Bronx, women's apparel, $5,000; H. R. Rosenberg, A. Brandt, H. Cohen. (Attorney, L. Freiman, 1,540 Broadway.)

Ridgewood Carpet Co., Queens, make merchandise, $10,000; M. Goodman, R. and A. Rosenblum. (Attorney, I. Goldman, 1,540 Broadway.)

F. Erion & Co., Buffalo, dry goods, $300,000; E. P. and A. F. and W. C. Erion. (Attorney, G. Omphalius, Buffalo.)

Kassoff & Co., Brooklyn, farm products, $5,000; R. Kassoff, R. Adion, E. Sagotsky. (Attorney, H. Orlean, 299 Broadway.)

Concourse Market Corp., Manhattan, $10,000; R. A. Abramson, J. Druseli. (Attorney, J. G. Abramson, 48 West 46th St.)

Arthur Gallow Trucking Corp., Bronx, $10,000; Gross, L. V. Mohr. (Attorney, E. Hirschberg, 9,210 3d Ave.)

Fulton-Bartel, Manhattan, agent and make merchandise, 50 shares common stock, no par value; active capital, $5,000; D. L. Fulton, H. Bartel, F. V. Lofthouse. (Attorneys, Hennessy & O'Connell, 5 Beekman St.)

Bert Wersted Mills, Manhattan, $10,000; S. Bert, M. Schnaselheim. (Attorney, H. Schapiro, 261 Broadway.)

L. D. L., Manhattan, make women's apparel, $15,000; A. Leichter, A. Diamond, A. Levin. (Attorneys, Breitbart & Breitbart, 305 Broadway.)

Thomas Poster Advertising Co., Bath, Steuben Co., $25,000; R. C. Turnbull, C. H. Thomas. (Attorney, J. McCall, Bath.)

Ben Mandelbaum, Manhattan, make jewelry, $20,000; S. Hillman, E. Alper, L. Landsman. (Attorney, H. Pearlman, 63 Park Row.)

E. & Z. Rockaway Bakery, Brooklyn, $12,000; M. Tackel, D. Radinsky, J. Hershman. (Attorney, S. Feinstein, 134 Nassau St.)

CAPITAL INCREASES

Fisher-Beer, Manhattan, $50,000 to $75,000.

C. J. Waldinger Co., Manhattan, $20,000 to $25,000.

Sutton Superior Laundry Co., Manhattan, $3,000 to $50,000.

Nelem Trading Corp., Bronx, $95,000 to $200,000.

Heating & Appliance Co., Utica, $50,000 to $100,000.

Home Labor Savers, Rochester, $20,000 to $100,000.

Broadcasting Corporation of America, Queens, $3,000 to $10,000.

CAPITAL REDUCTION.

Empire Limesone Co., Manhattan, $600,000 to $450,000.

NAME CHANGES.

Salik-Lavine, Manhattan, to Lovine & Ganz.

Stern, Weil & Menas, Manhattan, to D. I. & H. H. Stern.

Jim Beck Magrum Corp., Buffalo, to James Beck.

Nier, Flynn & Ashmead, Jamaica, to Neir & Flynn.

DESIGNATIONS.

Canister Co. of New Jersey, N. J., makes cans, $400,000; rep., H. D. Crippen, 17 Battery Place.

J. H. Martin Construction Co., N. J., real estate, $20,000; rep., J. H. Martin, 1 West 34th St.

Murphy Process Corp., Delaware, farm lands and butcher, 15,000 shares preferred stock, $100 each; 20,000 common, no par value; rep., G. H. Horrell, Buffalo.

H. W. Dubiske & Co., Delaware; new rep., F. D. Hill, 120 West 42d St.

Alexander & Baldwin, Ltd., Hawaii.; new rep., J. W. Speyer, 82 Wall St.

Shell Trans 38½ 39¾
Simplex Pf 110
Sinclair Oil 20 20½
Sinclair Oil pf 94 100
S-B-S & I. 48 49
Do pf. 70 75
So P R S. 51 52
So P R S pf. 96½ 99
Spicer pf. 91 93
Stand Mill pf. 92 93½
Stern Bros pf. 95 102
Studebaker Co pf. 114½ 116
Sup Steel 32¾ 35
Do 1st pf 99 ..
Sweets Co of Am. 2¾ 3
TC Pf. .. ..
Class A. 1¼ 1⅝
T P L Tr. 380 410
Tide (W O. 128 130
Tob P pf. 105¼ 107½
Tran & W. 37 38
T C R T. 51 53
Und Type. 135 150
Do pf. 112½ 120
U Cig pf. 75¾ 83½
U Clg Sts. 120 125
Do pf. 106 112
Un Drug. 42 45
U S C I P. 34½ 35
Do pf. 72½ 74
U S Exp. 7¼ 8
U S Ind A. .. ..
Do pf. 94 96
U S Smelt. 42 43
U S Tob. 59¾ 60
Do pf. 113 115¾
Va-Car Ch. .. ..
Do pf. 20 28
Va I C & C. .. ..
Coke pf. 77¼ 81
Wash pf. B. 24 25¼
W E & M. .. ..
1st pf. 70 75
W-Over pf 39 40
Wilson 45½ 46½
Do pf. 87 92
Woolworth. 178 180
Do pf. 120 122
Wor Pump pf. B. 73 78

OHIO PHONE STOCK ISSUE.

Block of 7½ Per Cent. Cumulative Preferred to Yield 6.75.

A block of The Ohio Bell Telephone Company 7 per cent. cumulative preferred stock is being offered today at 102½, to yield more than 6.75 per cent., by Otis & Co. and Tucker, Anthony & Co.

The company is a subsidiary of the Ohio Bell American Telephone & Telegraph Company. It does the entire business of that company in the State of Ohio, except in the City of Cincinnati and suburbs, which are served by an associated company.

The entire issue of the common stock of the Ohio Bell Telephone Company is owned by the American Telephone & Telegraph Company. The latter corporation also owns $18,000,000 of the $28,165,900 preferred stock outstanding of the Ohio Bell Telephone Company. The stock is part of an issue listed on the Cleveland and Cincinnati Stock Exchanges, and is exempt from State and local personal property taxes in Ohio and also, according to the bankers, from the Federal normal income tax.

FOREIGN STOCK MARKETS.

French Securities Continue Strong—Prices Steady at London.

LONDON, Aug. 23.—Trading was quiet and prices were steady on the Stock Exchange today. Old 2½ per cent. consols, ⅛ lower at 58¾; British 5 per cent. war loan, ⅛ higher at 100⅝; 4½ per cent. war loan, unchanged at 97¾.

Rand Mines, 2⅜; De Beers Mining, 10⅞, both unchanged.

PARIS, Aug. 23.—Prices were firm on the Bourse today. Three per cent. rentes, 40 centimes higher at 60 francs 15 centimes; 5 per cent. war loan unchanged at 76 francs 50 centimes.

Exchange on London, 29 centimes higher at 56 francs 76 centimes per sovereign; American dollars were quoted at 12 francs 71 centimes, against 12 francs 58½ centimes yesterday.

Montana Power Dividend Unchanged

Announcement was made yesterday that the Directors of the Montana Power Company had declared the regular quarterly dividends of 75 cents a share on the common stock and $1.75 on the preferred stock, both payable Oct. 1 to stock of record Sept. 14. The action had been watched with keen interest in Wall Street because of the persistent rumors that the company would increase the rate on the common from 3 per cent. to 5 per cent. or 6 per cent.

NEW INCORPORATIONS.

New York Charters.

Special to The New York Times.

ALBANY, N. Y., Aug. 23.—Forty-five new corporations with an aggregate capitalization of $620,700 were chartered today. They include:

Undy Shops, Bronx, women's wear, $25,000; S. Zuckerman, L. Cassel, J. Morrison. (Attorney, D. Kassel, 256 Broadway.)

Ross Realty Co., Brooklyn, $5,000; H. S. Landau, H. B. Nash, R. L. Miller. (Attorneys, H. O. Patterson, 215 Montague St., Brooklyn.)

Arthur Trading Corp., Manhattan, furs, $10,000; A. Greenberg, B. W. Davis. (Attorney, J. T. Goldberg, 1,819 Broadway.)

Eagle Perfumery Co., Manhattan, chemists and druggists, $10,000; G. Rugolo, G. Cannistraci, J. Pagano. (Attorney, M. Wolff, 41 Park Row.)

Harry Sacks Dairy Co., Brooklyn, $10,000; N. and E. and M. Sacks. (Attorneys, Richards, Smythe & Conway, 32 Court St., Brooklyn.)

North American Brokerage Co., Manhattan, insurance agency, $5,000; D. Leitman, S. Friedman, M. N. Williams. (Attorneys, Jacobson & Jacobs, 299 Broadway.)

165 Court St. Corp., Brooklyn, realty, $10,000; I. Meister, V. Pisani, B. S. Chanin. (Attorney, L. Kramer, 1,133 Broadway.)

Leland Theatre, Albany, $100,000; J. E. Tarsches, C. H. Buckley, S. Caplan. (Attorneys, Caplan & Caplan, Albany.)

Pyrod & Rubin, Manhattan, make furs, $20,000; J. and M. Pyrod, F. Rubin. (Attorney, I. E. Decker, 15 Park Row.)

Solar Laboratories, Manhattan, toilet articles, $30,000; J. H. Robins, M. Frackman, P. H. Schuster. (Attorneys, Frackman & Robins, 51 Chambers St.)

Oswego Netherland Co., Oswego, farm and dairy products, 10,900 shares common stock, no par value; active capital, $50,000; C. J. Hogras, W. B. Mangin. (Attorney, O. J. Brown, Syracuse.)

Catard Dry Cleaning & Dyeing Works, Niagara Falls, $10,000; E. and B. G. and M. R. Krueger. (Attorney, H. A. Constantine, Niagara Falls.)

Newburgh Public Service Corp., Newburgh, operate stage route, $10,000; B. B. and H. R. Odell, J. T. Cassedy. (Attorneys, Cassedy & Cassedy, Newburgh.)

Excelsior Auto Repair & Machine Works, Mamaroneck, $5,000; A. M. and F. H. Bull Jr., A. Lambe (Attorney, E. L. Howe, Mamaroneck)

Dorr Protection Corp., Ithaca, make lightning rods, $100,000; R. K. Dorr, R. O. Roth, E. R. Lyman. (Attorney, F. H. Stephens, Ithaca.)

Doremus, Schoen & Co., Manhattan, toys and novelties, $25,000; L. W. Doremus, M. Schoen, C. M. Filsahnick. (Attorneys, Filsahnick & Sustick, 874 Broadway.)

Independence Brokers Corp., Manhattan, insurance agency, $10,000; J. J. Long, E. C. Barton, M. Kohloff. (Attorneys, Cady, Schapiro & Schapiro, 165 Broadway.)

Fuller, Birnbaum & Konover, Manhattan, decorative work, $10,000; A. O. Erne, H. E. Herman, L. Parson. (Attorneys, Herman & Ernst, 770 Broadway.)

Croton Chemical Corp., Manhattan, $20,000; H. H. Walker, N. P. Hicks Jr. (Attorney, N. L. North Jr., 32 Court St., Brooklyn.)

Nathan J. Bachwitt, Brooklyn, merchandise and drugs, $15,000; D. Felnstein, C. R. Goldstein. (Attorney, I. E. Meller, 291 Broadway.)

Brooklyn Motor Sales Corp., Brooklyn, $100,000; F. A. Gehrhardt, C. M. Murphy. (Attorney, J. P. Carroll, 189 Montague St., Brooklyn.)

Model Specialty Shops, Bronx, women's apparel, $5,000; H. R. Rosenberg, A. Brandt, H. Cohen. (Attorney, L. Freiman, 1,540 Broadway.)

Ridgewood Carpet Co., Queens, make merchandise, $10,000; M. Goodman, R. and A. Rosenblum. (Attorney, I. Goldman, 1,540 Broadway.)

F. Erion & Co., Buffalo, dry goods, $300,000; E. P. and A. F. and W. C. Erion. (Attorney, G. Omphalius, Buffalo.)

Kassoff & Co., Brooklyn, farm products, $5,000; R. Kassoff, R. Adion, E. Sagotsky. (Attorney, H. Orlean, 299 Broadway.)

Concourse Market Corp., Manhattan, $10,000; R. A. Abramson, J. Druseli. (Attorney, J. G. Abramson, 48 West 46th St.)

Arthur Gallow Trucking Corp., Bronx, $10,000; Gross, L. V. Mohr. (Attorney, E. Hirschberg, 9,210 3d Ave.)

Fulton-Bartel, Manhattan, agent and make merchandise, 50 shares common stock, no par value; active capital, $5,000; D. L. Fulton, H. Bartel, F. V. Lofthouse. (Attorneys, Hennessy & O'Connell, 5 Beekman St.)

Bert Wersted Mills, Manhattan, $10,000; S. Bert, M. Schnaselheim. (Attorney, H. Schapiro, 261 Broadway.)

L. D. L., Manhattan, make women's apparel, $15,000; A. Leichter, A. Diamond,

WE WILL BUY

500 Federal Telegraph
100 Atlas Portl'd Cement Com.
100 United Dyewood Pfd.
50 Hotel Statler Com.
50 McCall Corp. Com.
100 Republic Ry. & Lt. Pfd.Stk.
25 Amer. Lt. & Traction
50 Amer. Manufacturing Com.

WE WILL SELL

100 American Surety
5M Ward Baking 6s
50 Dw. P. Robinson 1st Pfd.
50 Ward Baking Preferred
25 New York Hotel Statler
200 Habirshaw Elec. Cable Pfd.
25 Gulf Oil
25 Amer. Lt. & Tr. Com.

Dawson, Lyon & Co.
50 Pine St. Phone John 0854 New York

WANTED
Albany Southern Ry. Com. & Pfd.
Carbon Steel 1st & 2nd Pfd.
Hocking Valley R. R. 4s, 1958
Mahoning Investment
No. Ontario Lt. & Pr. 6s, 1931
No. Ontario Lt. & Pr. Com. & Pfd.
Northwestern Power Com. & Pfd.
U. S. Light & Heat 6s, 1935
Virginian Power Co. 5s, 1942

HANSON & HANSON
72 Trinity Place New York
Whitehall 1056

Guffey-Gillespie Gas Products Corp.
Pfd. & Com.
Piggly Wiggly Corp. Pfd. & Com.
Midwest & Gulf Pfd.
The Foundation Co.
Morris Plan Bank of New York
Eastern Steel Pfd. & Com.

MACARTNEY & McLEAN
INVESTMENT SECURITIES
52 Broadway New York
Telephone: Broad 7300

Berdell Brothers
Public Utility Securities
100 Broadway, New York
We specialize in
Lehigh Pow. Sec. Corp.
Capital Stock
Telephone Rector 3749.
Private Phones to Philadelphia and Boston.

Offerings Wanted
Kansas City Pr. Sec. Common

Farnum, Winter & Co.
Members N. Y. Stock Exchange
5 Nassau St. New York
Phone 456 Rector

Kirby Lumber Company
Preferred

Wm. C. Orton & Co.
54 Wall St., N. Y. Tel. Hanover 9680-9697

Title Guar. & Trust Co.
STOCK
CLINTON GILBERT
2 Wall St., N. Y. Tel. 4845 Rector

Bordens Co.
Gulf Oil
Rolls Royce
FREDERIC H. HATCH & CO.
74 Broad St. ESTABLISHED 1885 Tel. Big Gr 1226
WIRE CONNECTIONS
BOSTON-CHICAGO-PHILA.-MONTREAL-PITTSBURGH

Gt. American Ins.
Kirby Lumber
J. K. Rice, Jr. & Co.
Phones 4000 to 4008 Rector. 37 Wall St., N. Y.

IRREGULAR PRICES IN COTTON MARKET

Less Hopeful Labor News Is Offset by Unfavorable Crop Developments.

Seldom has cotton fluctuated as nervously as yesterday. Less hopeful labor news tended to offset unfavorable crop developments, leaving price changes abnormally erratic. Though views as to actual yield are shifting to smaller figures, the cotton trade has not entered the market on a scale to furnish speculative confidence. Action the past two days caused liquidation of many speculative lines. Every reporting station in Oklahoma had temperatures from 100 to 109, with 23 points in Texas over 100. Drought now prevails over several States with no relief in sight. Prices gained 7 to 13 points.

The irregularity that characterized Tuesday's session was resumed at the opening. Instead of showing a decline, Liverpool advanced after a lower opening and closed at high point of the week. This brought an opening gain of over 30 points, with commission house buying and covering during the call. But the upturn attracted heavy selling, mainly from speculative quarters, causing a 20-point decline in a few minutes. Strength abroad and fears of a poor weekly showing ran both October and December to 22.90 before the summary appeared. Operations revealed many cross-currents, contracts being for sale on an extensive scale both by local and commission house holders. It was possible to buy or sell a large amount of cotton within limits of 10 points, but an unusual degree of feverishness prevailed throughout the morning. Diminished prospects for an early termination of labor difficulties played an important part in sentiment, but at the same time character of crop advices discouraged operations for a decline. As a result of these conflicting factors, the market churned around, running up 20 points on a bulge back and equal amount as weight of contracts increased.

The main cause of speculative liquidation was attributed to failure of trade interests to take either contracts or actual cotton along liberal lines. Spot dealers, most disappointing volume of buying at Southern points. Sales of actual cotton in the South have reached lowest figures of the season while demand for contracts is not on a scale to absorb sales speculative cotton bought at lower figures. Similar conditions are to spot transactions prevail in Liverpool. A year ago at this time sales ran 15,000 to 20,000 bales a day and are now 5,000 to 7,000. For a week speculators have been buying contracts in anticipation of low condition figures and expecting a large volume of trade buying. Disappointment over the attitude of mills has resulted in extensive liquidation. At one time during the afternoon December sold at 22.40, but a closing rally left a slight advance on the day.

Yesterday's quotations follow:

	Open.	High.	Low.	Close.	Prev. Day.
Oct.	22.85	22.98	22.42	22.64@22.65	22.58
Dec.	22.90	23.00	22.40	22.62@22.65	22.59
Jan.	22.57	22.74	22.28	22.45	22.52
Mch.	22.60	22.78	22.30	22.47@22.49	22.35
May	22.50	22.83	22.25	22.32@22.35	22.25

The local market for spot cotton was steady, 10 points advance, 22.90c for middling upland. Southern spot markets were: Galveston, 22.50c, unchanged; New Orleans, 22.50c, 10 points decline; Savannah, 22.25c, unchanged; Memphis, 22.50c, unchanged; Houston, 22.45, 10 points advance; Little Rock, 21.50c, unchanged.

Yesterday's cotton statistics were:

	Yesterday.	Last Wk.	Last Yr.
Port receipts	4,462	5,514	20,050
Exports	4,628	6,850	9,118
Exports, season	122,370	79,190	263,579
New York stocks	74,357	61,754	151,305
Ports stocks	576,357	591,714	1,389,529
New York entries	1,551	1,536	676

Liverpool cables: Spot cotton was more in demand, 12 points advance, at 13.76d for middling. Sales 7,000 bales, of which American 4,000; imports 1,000, of which American none. Futures opened quiet, 9 to 15 points decline and closed firm, 6 to 10 points advance. Prices: October 12.96d, December 12.74d, January 12.68d, March 12.60d, May 12.49.

Manchester — Yarns, more business doing; cloths, good demand for India.

COMMODITY PRICES.

Fractional Recoveries in Lard and Cotton Only Changes Reported.

Slight price recoveries in lard and cotton were the only changes reported in yesterday's local cash markets, other staples, including the grains, groceries, metals and provisions, ruling steady.

Following are the cash prices for the principal commodities in the wholesale market at the close of business Wednesday, a week before, and a year ago:

	Aug. 23.	Aug. 16.	Aug. 23.
FOODSTUFFS—	1922.	1922.	1921.
Wheat, No. 2 red	$1.16	$1.19½	$1.20
Corn, No. 2 yellow	.61½	.70¾	.72¼
Oats, No. 2 white	.44½	.45	.48½
Flour, Minn., patent	6.75	7.00	9.75
Coffee, No. 7 Rio	.06%	.10	.06%
Sugar, granulated	.06¾	.07	.08
Butter, cream, 92 score	.39	.34	.40
Eggs, fresh-gathered firsts, per dozen	.26¼	.26	.26
Lard, Mid. W.	11.95	11.55	11.10
Pork, mess	26.00	28.00	26.00
Beef, family	16.00	16.00	15.50
METALS—			
Iron, 2X, Philadelphia	24.00	20.75	20.25
Steel billets, Pitts.	35.00	35.00	30.00
Lead	5.90	5.90	4.40
Copper	13.75	13.75	11.62½
Tin	32.37½	32.75	26.00
TEXTILES—			
Cotton mid. upland	22.90	20.96	13.75
Printcloths	.06¾	.06¾	.04¾

Range of prices for year to date:

	Highest	Lowest
Wheat	$1.61½ Apr. 22	$1.15 Aug. 19
Corn	.83 July 26	.61¾ Jan. 3
Oats	.48¾ May 16	.44½ Aug. 19
Flour	9.50 Feb. 27	6.75 Aug. 19
Coffee	.11¾ Apr. 21	.06% Jan. 24
Sugar	.07 Aug. 8	.048 Jan. 3
Butter	.40 Jan. 2	.24½ Jan. 10
Eggs	.34 Jan. 25	.25¾ Mar. 17
Lard	12.85 Feb. 28	9.40 Jan. 3
Pork	30.00 July 5	22.50 Jan. 24
Beef	17.00 Mar. 27	14.00 Feb. 9
Iron	24.00 Aug. 17	17.23 Mar. 1
Steel	35.00 May 18	28.00 Jan. 10
Lead	5.90 Aug. 14	4.67½ Feb. 3
Tin	38.25 Jan. 12	26.50 Mar. 14
Copper	13.87½ June 5	12.50 Feb. 21
Cotton	23.75 July 3	16.45 Jan. 30
Printcloths	.07 July 21	.05¾ Feb. 3

PRODUCE MARKETS.

BUTTER—Receipts yesterday, 793 packages. Tone of market generally firmer. Creamery, higher scoring unsalted extras, 39¾@40c; extras, 92 score, 35c; firsts, 90 to 91 score, 34@35½c; firsts, 88 to 89 score, 32@33½c; seconds, 85 to 87 score, 29½@31c; lower grades, 28@29c; creamery, centralized, 90 score, 34@35½c; centralized, cars, 88 score, 32c; centralized, cars, 89 and 91 score, 30½@31½c; creamery, unsalted, higher than extras, 39@39½c; unsalted extras, 92 score, 37@37½c; unsalted, firsts, 90 to 91 score, 34½@36c; unsalted firsts, 88 to 89 score, 33½@34½c; unsalted, seconds, 30½@31½c; unsalted, lower grades, 29@30c; State, dairy tubs, finest, 34½@35½c; dairy, good to prime, 32@34c; common to fair, 27@31c; ladles, current make, extras, 28½@29c; current make, firsts, 27@27½c; current make, seconds, 26c; current make, lower grades, 25½@26c; packing stock, current make, No. 1, 26c; current make, No. 2, 25c; current make, lower grades, 23@24c.

EGGS—Receipts yesterday 19,306 packages. High grades firm and lower qualities unchanged; offered. Fresh gathered, extras, per dozen, 31@33c; extra firsts, 29@30c; firsts, 24@28½c; seconds and poorer, 20@23½c; trade eggs, 18@21c; dirties, No. 1, 19@20c; dirties, No. 2 and poorer, 15@19½c; checks, poor to choice, dry, 14@16c; refrigerator, firsts, charges paid to expiring dates, 29@29½c; refrigerator, seconds, 23@26c; New Jersey nearby whites, candled extras, 37c; unandled extras, 46@48c; extras, local candled, 52@53c; near-by and nearby Western henmery whites, average extras, 45@47c; whites, extra firsts, 40@44c; whites, firsts, 40@42c; near-by and Western whites, firsts to extra firsts, 53@54c; near-by whites, undergrades, 30@32c; pullets' eggs, 36@41c; Pacific Coast, whites, extras, 44@46c; whites, extra firsts, 40@42c; firsts, 34@37c; undergrades, 26@32c; pullets, 28@30c; other Westerns and Southern gathered whites, 27@35c; near-by and near-by Western henmery browns, 34@40c; near-by brown and mixed [illegible]

NEW YORK CURB EXCHANGE

WEDNESDAY, AUG. 23, 1922.

INDUSTRIALS.

Sales.		High.	Low.	Last.
3,000	Acme U M	90c	85c	85c
12,000	Adams Exp.	7⅞	7⅝	7⅞
100	Amal Leath. pf	10	10	10
100	Am W P	4	4	4
6,000	All Fruit, wi	3¼	2¾	3¼
800	Beth Stl pf 7s, new, w	98	90½	95¾
400	B-AmTob, cp	20¾	20	20¾
100	Do rts	20	20	20
900	Elkhn C H R	8¾	6¼	8¾
600	Eudey Bude	1¾	1¾	1¾
1,700	Car L & P	1	90c	90c
5,100	Cent T Sug	3¼	1¾	3¼
11,800	Ches & Ohio rts, w	1⅜	1¼	1⅜
1,300	Do A, 6½% pf, w	106⅜	106	106
400	Clev Mo Ha	28	26¾	27½
100	Clev Nipple	5¾	5¾	5¾
150	Col Few	22½	22	22
200	Coral Solv, A	48	47½	47¾
100	Do B	41	41	41
500	Cos. Cig rts	3	3	3
200	Cosgrave Ex Brewery	8¾	8	8¾
100	Cuban Dom Sug	5⅝	5⅝	5⅝
100	Danfels Mo.	11⅞	11⅞	11⅞
100	Dis Pr Cp.	1¾	1¾	1¾
800	Dubller Cond & Radio, w i	5¼	5¼	5¼
100	Durant Mo.	28½	28½	28½
100	Do of Ind.	14	14	14
100	Earl Mo.	2¼	2¼	2¼
50	East Steel.	24	24	24
700	Fed Tel 1st	74	74	74
50	Fire T & R.	75	75	75
50	Gil Saf Raz.	227	226	226
1,500	Gimbel B, wi	45¾	44¾	45¾
100	Do pf	103	102	103
100	Goldwyn Pic	6¼	6¼	6¼
200	Glen A Coal	54½	54½	54½
300	Goodyr T&R	10¼	10	10
900	Hayes W, wi	30¾	30¼	30¼
400	Hez Chem	17⅞	17⅛	17⅞
200	Hud & Man	13¾	13½	13¾
100	ImpTobGB&I	15¼	15¼	15¼
500	Interoon Rub	4	3¾	3¾

STANDARD OIL SUBSIDIARIES.

1,000	Angio-AmOil	20¾	20¼	20¼
1,900	Atl Lobos	11	10¾	11
10	Buckeye P L	96½	96½	96½
20	Cent Ky Nat Gas	82	82	82
25	ImpOil(Can), coupon	115	115	115
2,000	Int'l Pet	22¾	22¾	22¼

MISCELLANEOUS OIL STOCKS.

200	Aetna Con	2¼	2¼	2¼
1,500	Alcan Oil	1⅞	1⅞	1⅞
2,800	Ark Nat Gas	12¼	11¾	12¼
2,000	Boone Oil	12c	12c	12c
6,700	Bos-Wyo Oil	85c	82c	82c
1,000	Carib Synd	7¼	7¼	7¼
100	Cities Serv.	196	196	196
900	Do pf	68	68	69
300	Do pf B	64	64	64¼
200	Cities Serv rts	20¾	20¼	20¾
2,200	Creole Synd	3¾	3½	3¾
18,000	Engrs Pet	25c	22c	23c
1,000	Ertle Oil	2c	2c	2c
900	EquityPet pf	14¼	14¼	14¼
1,900	Federal Oil	3¾	3½	3¾
300	Fensland Oil	16¼	16¼	16¼
1,100	Glen Rock	1¼	1¼	1¼
28,000	Hudson Oil	20c	18c	19c
5,000	Key Ranger	35c	35c	35c
1,200	Kirby Pet	6¾	5¾	6¾
2,200	Liv'ston Pet	1¼	1¼	1¼
200	Lyons Pet	60c	60c	60c
2,200	Man Trans	50c	50c	50c
300	Marl'd of Me	5¼	5¼	5½

MINING STOCKS.

700	Ala-Br G M	2⅞	2⅞	2⅞
10,000	Belcher Ex	8c	7c	8c
2,000	Big L Cop	10c	10c	10c
1,000	Boston Mont	15c	15c	14c
2,000	B & M Cop	1¼	1¼	1¼
1,000	Cal & Jer	21c	21c	21c
7,000	Canada Cop	6c	7c	6c
300	Canario Cop	3¾	3¾	3¾
2,000	Cand Silver	33c	32c	33c
800	Colom Emer	75c	75c	72c
800	Con Cop ctfs of dep	2¼	2¼	2¼
1,000	Cork Prov M	18c	18c	18c
2,100	Cortez Sil	1¼	1	1¼
500	Crystal Cop	5c	5c	4c
200	Davis-D M	7⅞	7⅝	7⅝
24,500	Dean Con C	41c	36c	40c
300	Delores Es	2	2	2
100	Ely Bab M	9c	9c	9c
26,000	Ely Cons	12c	9c	9c
32,000	Emma Sil M	3c	3c	3c
12,000	Eureka-C	35c	33c	33c
11,000	Fortuna C M	23c	20c	22c
200	Gadsden Cop	80c	80c	80c

MINING STOCKS.

8,000	Goldfld B D	2c	2c	2c
2,000	Goldfld Con	9c	8c	9c
25,000	Goldfld D M	4c	4c	4c
7,700	Goldfld Dev	85c	80c	80c
54,000	Goldfld F M	22c	22c	22c
10,000	Goldfld O M	2c	2c	2c
1,000	Grandma M	2c	2c	2c
5,000	Green Mon	10c	7c	7c
2,000	Hard Shl M	9c	8c	9c
1,000	Harmill D M	7c	7c	7c
1,000	Hecla Min	7	6¾	6¾
2,500	Hilltop-Nev	1⅛	1⅛	1⅛
400	Hollinger Gld new	13	14⅜	11⅞
200	Howe Sound	3¼	3¼	3¼
12,400	Indep L M	59c	55c	59c
200	Jer Verde D	5¼	5¼	5¼
2,600	Kewansa M	7c	5c	7c
11,000	Knox Divide	7c	5c	7c
1,000	La Rose Am	82c	82c	82c
16,000	Lone St Con	9c	8c	9c
100	Magma Cop	27	27	27
9,000	Marsh Mines	14c	14c	14c
2,000	Mason V	2	2	2
4,000	McKin-Dar	28c	25c	26c
6,000	McNamara	9c	8c	9c
1,000	Manhat Con	5c	5c	5c
80,000	Washington	12c	10c	12c
12,000	Nat Tin	2c	2c	2c
1,000	Nev-Ophir	17c	17c	17c

MINING STOCKS.

1,000	Nev Sil M	3c	3c	3c
2,000	NewCornelia	19¼	19¼	19¼
110	N J Zinc	151	150	150¼
300	Nipissing	5¾	5	5¾
3,000	Ohio Cop	8c	6c	8c
200	Park Utah	5⅛	5⅛	5⅛
1,000	Pitts-Mtn	22c	22c	22c
2,000	Prince Con	3c	3c	3c
6,800	Ray Herc	2¼	2¼	2¼
2,000	Rescue Eula	5c	5c	5c
10,000	RedHillPor	2c	2c	2c
6,000	Rex Con	10c	10c	10c
30,600	S'determKen	5c	3c	4c
200	Sheldon Min	1⅛	1⅛	1⅛
2,000	SpearfldGold	3c	3c	3c
1,000	Stew's Mines	3c	3c	3c
4,300	Success Min.	50c	47c	48c
5,000	Tesk Hughes	75c	75c	75c
100	Tono Belmt	1⅝	1⅝	1⅝
2,300	Tono Divide	78c	78c	78c
1,800	Tono Ext	1	1⅛	1
2,000	Tono Gypsy	3c	3c	3c
500	TuolumneCop	72c	72c	72c
8,000	Tri-Bull Sm.	3c	3c	3c
4,900	UnitedEast'n	1⅝	1⅛	1⅝
600	Unity Gold	4	3¾	4
1,600	W Dome Con	18c	16c	18c
8,500	W End Con	1¼	1¼	1¼
600	WKnobCop pf	1	1	1

BONDS.

(In $1,000 lots.)

1 Allied P 6s	82	83	82
1 Do 8 45s, when issued	84¾	84¾	84¾
2 Al of A 7s '38	107	107	107
2 Amer Cot Oil 7s	99	99	99
4 A T & T Co. '22	100¾	100⅝	100¾
4 Do 6s, 1924	101¾	101¾	101¾
11 Anacon 6s	102	101½	102
1 Do 7s, 1932	104¾	104¾	104¾
8 Ang-L Oil 7½s	103¾	103¼	103¾
18 Armour 7s '30	105	104¾	105
5 At G & W I col tr 5s, 1950	59¾	59¼	59¼
2 Atlas prop. 7s	42¾	42¼	42¾
20 Guan Sugar	12¾	12½	12¾
760 Gulf Sta St	83¾	81¾	83½
210 Goodrich RF	81½	81¼	80¾
140 Grenby Con	32¾	32¾	32¾
70 Gray Davis	15¾	15¼	15¼
725 Gt North pf	94¾	93¾	94
530 Do ctfs for 20 Do prop.	42¾	42¼	42¾
20 Guan Sugar	12¾	12½	12¾
760 Gulf Sta St	83¾	81¾	83½
210 Goodrich RF	81½	81¼	80¾
140 Grenby Con	32¾	32¾	32¾
70 Gray Davis	15¾	15¼	15¼
725 Gt North pf	94¾	93¾	94
530 Do ctfs for 20 Do prop.	42¾	42¼	42¾
20 Guan Sugar	12¾	12½	12¾
760 Gulf Sta St	83¾	81¾	83½
210 Goodrich RF	81½	81¼	80¾
140 Grenby Con	32¾	32¾	32¾
70 Gray Davis	15¾	15¼	15¼
725 Gt North pf	94¾	93¾	94
530 Do ctfs for			

115 Prairie P L	267	267	267
50 Prarie O&G	606	606	606
20,800 S O of Ind	114¾	114¼	114¾
400 S O of Kan	447	447	447
90 S O of N Y	450	447	447
10 Vacuum Oil	476	476	476

STANDARD OIL SUBSIDIARIES.

115 Prairie P L	267	267	267
50 Prarie O&G	606	606	606
20,800 S O of Ind	114¾	114¼	114¾
400 S O of Kan	447	447	447
90 S O of N Y	450	447	447
10 Vacuum Oil	476	476	476

MISCELLANEOUS OIL STOCKS.

800	Mexico Oil	1⅜	1⅜	1⅜
300	Mex Eagle	13¾	13¾	13¾
800	MtnAGulfOil	100	100	100
200	Min Prod	14⅝	14⅝	14⅝
5,700	Mutual Oil	10¾	10¾	10¾
1,100	N Eng Fusi	74	72	74
1,100	N Y Oil Co	28¾	25¾	25¾
5,000	Noble Oil	22c	21c	21c
100	Ohio Fuel Sup	53	53	53
345	OklaNatGas	23	23¼	23
4,200	Pitts-MtSinai	25	24	25
100	Salt Crk Con	12	12	12
10	U S Glass	50½	50½	50½
175	W'houseAB	101¾	100¾	101
48	West Penn	38	38¼	38¼

Bonds.

$1,000	Chicago Rys ser B 5s	48½	48¼	48¼
13,000	Swift 1st 5s	99¾	99	99¾

BALTIMORE.

Stocks.

Sales.		High.	Low.	Last.
15	Arundell C	38	38	38
10	Balt Trust	155	155	155
11	C Hotel pf	108¾	108½	108¾
16	Con Gas, El & H	114	114	114
20	Con Gas, El L & P 7% pf	105	105	105
5	Do 8% pf	117	117	117
23	Con Coal	33	32	33
5	Con Credit	59½	59½	59½
52	Do pf	26¾	26¾	26¾
5	Do pf 8s	27¾	27¾	27¾

Bonds.

$500	H City 4s '58	97	97	97
1,000	Con Coal 5s	100¾	100¾	100¾
1,000	Do ref 5s	91¼	91¼	91¼
1,000	Do 4½s	91¼	91¼	91¼
2,000	Con Gas 4½s	88	88	88
$6,000	Con Gas, El L & P 5s	103¾	103½	103¾
1,000	Con Gas, El L & P 6s	102	102	102
10,000	Do 4½s	92	92	92
1,000	Chi Rys 5s	82½	82½	82½
1,000	Davi Sul 8s	99	99	99

CHICAGO.

Stocks.

Sales.		High.	Low.	Last.
165	Armour pf	99¾	99¾	99¾
303	Armour Lib	12¼	12¼	12¼
34	Do pf	87¾	87¼	87½
100	Chi Misc Ry	2¼	2¼	2¼
10	Do ser 2	2¼	2¼	2¼
1,610	Cont Motors	2¼	2¼	2¼
1,215	Orpheum	20¾	20	20¾
15	Pac Mills	160	160	160
1	Plant pf	82	82	82
100	Simms Mag	2¾	2½	2¾
100	South Phos	7¾	7½	7¾
230	Swift	106¼	105	106¼
210	Swift Intl	20¾	20¼	20¾
50	Torrington	44	44	44
43	Un Drug	51¼	51	51
14	Do 1st pf	90	90	90
50	Un Fruit	154¾	154¼	154¾
65	Un Shoe	40¾	40¾	40¾
205	Ventura	30¼	30¼	30¼
14	Waldorf	32	30	30
10	Waltham pf	83½	82½	83½
10	Walworth	12	12	12
125	Warren B	33	32¾	32¾

Bonds.

$1,000	A G W 5s	59¾	59¾	59¾
1,000	E Mass Ry 6s	75¾	75¾	75¾
3,000	Mass G 4½s	93	93	93
2,000	Miss R P 5s	66¾	66¾	66¾

PITTSBURGH.

Stocks.

Sales.		High.	Low.	Last.
4,300	Ark Nat Gas	12¼	11¾	11¾
235	Am W O M	80¼	80¼	80¼
65	Do pf	91	91	91
300	Carnegie Land	4	3¾	3¾
10	Con Ice pf	25½	25½	25½
100	Ind Brew pf	12¾	12¾	12¼
150	Lone St Gas	29¾	29¾	29¾
230	Mfrs Light	55¾	55	55½
200	Nat Firepfg	9¾	9¾	9¾

MONTREAL.

Stocks.

Sales.		High.	Low.	Last.
75	Abitibi	64¼	64¼	64¼
175	Can Bread	25	25	25
314	Bell Tel	116½	116½	116¾
253	Brazilian Tr	45¼	45¼	45½
220	B'ston P&P	86¾	86½	86¾
1,385	Brit Emp Oil	12¾	12¾	12¾
4,257	Do 2d pf	37	36	36½
141	Can Cement	89¾	89¾	89¾
45	Can Woolens	93	93	93
385	Can Cottons	105	104½	105
330	Can Cyanmid	26	25	26¼
125	Can Oil pf	53¾	53	53¾
1,758	Con Smelt	23¾	23¼	23¾
250	Dec Hadley	87	87	87
1,000	Dom Bridge	72¼	72¼	72¼
115	Dom Iron	71	71	71
100	Loall	52	52	52
104	Mackay Cos	103	103	103
100	Mont Power	96	96	96
80	Nat Brew	52¼	52¼	52¼
310	Ottawa Pow	45¾	45¾	45¾
25	Penman's	118¾	118¼	118¾
95	Price Bros	46	46¼	46¼
205	Quebec Ry	20	20	20¼
100	Laurentide	94	94	94
176	Shawinigan	131	131	131
310	Spanish Riv	100¾	99¾	99¾
482	Do pf	105	104¾	105
270	Steel of Can	71¾	71	71¾
363	Toronto	175	173½	174
105	Wayagam'k	62	62	62

MINING STOCKS.

1,000	Mich Sugar	90	90	90
1,000	Noble Oil pf	60	60	60
725	Packard	14¾	14¾	14¾
50	Do pf	88	87¾	87¾
700	Reo	14¾	14¾	14

PHILADELPHIA.

Stocks.

Sales.		High.	Low.	Last.
50	Amer Gas	66	66	66
100	Amer Rys	14½	14½	14½
10	Do pf	59¾	59¾	59¾
80	Am Stores	142¼	140	140¼
20	Cent Tr N J	52	52	52
815	Storage Bat	48¾	48¼	48¾
85	Hunt & B'tsp	6¼	6¼	6¼
20	Ins of N Am	39	39	39
200	Lake Super	8¾	8¾	8¾
15	Lehigh Nav	76¾	76¾	76¾
200	Phil Co 6s pf	44¼	44	44

Bonds.

$3,500	El & Fee 4s '70	69¾	70	70
1,700	Ph El 1st 5s	100¼	101	101
$5,500	Phil El 5½s	101¼	101¼	101¾
2,000	Do 6s	105¾	105¾	105¾

DETROIT.

Stocks.

Sales.		High.	Low.	Last.
100	Auto Body	7¼	7¼	7¼
300	Col Sugar	7¾	7¾	7¾
600	Cont Motor	8	8	8
25	Det Edison	110¾	110¾	110¾
2	Ford	378	378	378
105	Wayagam'k	62	62	62

1,000	Nev Sil M	3c	3c	3c
2,000	NewCornelia	19¼	19¼	19¼
110	N J Zinc	151	150	150¼
300	Nipissing	5¾	5	5¾
3,000	Ohio Cop	8c	6c	8c
200	Park Utah	5⅛	5⅛	5⅛
1,000	Pitts-Mtn	22c	22c	22c
2,000	Prince Con	3c	3c	3c
6,800	Ray Herc	2¼	2¼	2¼
2,000	Rescue Eula	5c	5c	5c
10,000	RedHill

SEE PRICE ADVANCE IN FINISHED STEEL

Market Observers Base Prediction on Wage Increase and Conference Here.

PIG IRON COST ADVANCES

Sales Managers of Corporation Meet —Independents Line Up on New Labor Pay Scale.

Advances in the prices of finished steel products are expected to be made shortly by the United States Steel Corporation and leading independent producers in all sections of the country, as a result of the increase in wages amounting to 20 per cent. of the former scale to be put into effect on Sept. 1 by the companies in question. That some such announcement on the part of the Steel Corporation was expected yesterday, was based upon the fact that the sales managers of all Steel Corporation subsidiaries held a meeting at the main office in this city, presumably to adjust prices to the new wage scale. Numerous advances in prices have been put into effect during recent months, but these mainly followed the advance in fuel prices and did not take into account the higher wage scale.

At the offices of the Steel Corporation it was stated that the meeting of subsidiary company sales managers was "the regular monthly meeting," and had nothing to do with the increased wages announced on Tuesday. It also was said that no announcement regarding price changes would be made after the meeting. Officials were hesitant to predict as to what developments may arise within the next few weeks in connection with prices for finished products, but it was stated that if a change in the present schedule will be put int effect, the announcement will be made by the various subsidiary companies.

Pig iron prices continued to move upward yesterday, following the wage advances and higher prices for fuel. One leading producer pointed out that the price for bituminous coal in some sections is now far above the peak price of war time, being $4.50 a ton compared with a war-time price of $3.50. This, he intimated, will mean higher prices for steel and pig iron. There is very little pig iron available in the market at the present time, according to officials of companies which are forced to go into the open market to take care of their requirements.

Some Advances Reported.

Eastern Pennsylvania pig iron is understood to have been advanced another dollar a ton to $32 on foundry grades, with prospects of further advances in the immediate future. Pig iron in Buffalo is quoted at $33 a ton, and in Chicago it was quoted at $30 a ton. Previous to the outbreak of the coal strike in April, pig iron could be bought in various sections of the East for from $18 to $20 a ton. In some quarters the prediction is made that a price of $35 a ton for foundry iron will be witnessed before the Winter sets in.

Commenting upon the increases in wages and higher costs of fuel and their effect upon the iron and steel industry, The Iron Age says:

"The Steel Corporation's 20 per cent. wage advance and the establishment of the $7.50 basis for coal miners make the pivotal week of the year in iron and steel. It is well realized in the industry that in a scarcity market these advances in cost mean higher prices for steel, and the uppermost question is how far this further rise will act to check business.

"Independent producers had been looking week by week for this action by the Steel Corporation, and on Sept. 1 they also will increase wages 20 per cent. In the Central West this will put common labor up to 36 cents per hour. At Eastern mills, which have had a 25-cent basis for more than a year, the new rate will be 30 cents.

"The winning of the 1920 rate by union coal miners means a like rate at non-union mines, representing $1.50 to $2 increase in the cost of a ton of steel. But market prices of coal and coke add several times more than $2 to the costs of such steel works as must buy coal and coke in the market.

Independents Increase Wages.

"What change the week's advances in fuel and labor will make in the Steel Corporation's price policy is of first consequence to other makers and to all buyers of steel. Advances are expected, but to what extent will develop after the meeting of the corporation's sales managers now being held in New York."

Other large independent companies have followed the lead of the United States Steel Corporation in raising the wages of steel mill workers. Eugene G. Grace, President of the Bethlehem Steel Corporation, yesterday confirmed "that an increase of 20 per cent. in common labor rates, together with equitable adjustments in rates of other classes of employes, effective Sept. 1, was announced to employes on Aug. 22 through their representatives under the employes' representation plan."

The Lackawanna Steel Company, which has been merged with the Bethlehem Steel Corporation, also will increase wages in proportion to other leading producers, effective Sept. 1. The Colorado Fuel and Iron Company, according to dispatches received from Denver, also will follow the lead of the Steel Corporation.

James A. Campbell, President of the Youngstown Sheet and Tube Company, in advices received in Wall Street from Youngstown, is credited with saying that "we expected the corporation announcement. The wage increase will place the steel mill common laborer slightly above the railroad common labor rate, where it should be. Miners receive wartime wages for another year, and it is only fair that steel workers should get an increase." Mr. Campbell predicted that steel price advances will follow the wage advances, but fears that the return of high prices in the industry may result in a check to new buying.

Advances of 20 per cent. in the wage scale also was announced by the following concerns: Wheeling Steel Corporation, employing 25,000 men; Brier Hill Steel Company of Youngstown and the Trumbull Steel Company of Warren, together employing 10,000 men, and all independent concerns in the Steubenville district.

TO GET ON WITHOUT COAL.

Canadian Paper Concerns Plan to Dodge a Famine in Fuel.

Special to The New York Times.

MONTREAL, Aug. 23.—Based on the comment of THE TIMES regarding the use of oil instead of coal in the American pulp and paper industry, The Montreal Gazette says that the Canadian companies already have divorced themselves from dependence upon coal through installation of electrode boilers.

The system is finding great favor in the St. Maurice Valley and is being adopted by the Laurentide paper and other companies there and by a number of the Ontario companies.

It is regarded as an emergency measure only which has filled the bill to a nicety for paper and power companies. No Canadian paper companies are threatened with curtailment of operations through shortage of coal up to the present.

Textile Stocks Favored in Canada.

Special to The New York Times.

MONTREAL, Aug. 23.—Textile and cotton company securities have been the prime favorites on the stock market here during the last few days, in anticipation of largely increased earnings for the group this year and the improving outlook for bonuses and increased dividends. Dominion Textile has risen to 106, Canadian Cottons to 105, Canada Cementers to 83 and Penmans to 115½.

WATSON DEFENDS TARIFF.

Tells Indiana Republicans That Democratic Charges Are False.

ANGOLA, Ind., Aug. 23.—Charges by Democrats that the rates imposed in the Administration tariff bill are "abnormal and excessively high" fall to the ground "in the face of the facts," Senator Watson, a member of the Senate Finance Committee and one of the Republican leaders in the Senate tariff debate, declared in an address at a Republican rally here today in defense of the bill.

Of an estimated total of $3,055,960,805 in imports for twelve months under the bill as originally reported to the Senate, with "its alleged high rates," Senator Watson said, it was figured that $1,927,406,650 of this amount, or 63 per cent., would be on the free list. This percentage, the Senator said, would be "much the highest under any tariff bill ever proposed by the Republican Party and but slightly less than for the last five years under the Underwood tariff law."

Comparing the estimate of 36.17 per cent. for the average ad valorem duty, figured on the dutiable list alone on imports under the Senate bill with the average paid under previous tariff bills, Senator Watson declared this was "much lower than under any previous Republican law." The estimated average, according to the figures cited, compares with 46.26 per cent. for the fiscal year 1891, 52.07 per cent. for 1907, 16.40 per cent. for 1920 and 29.45 per cent. for 1921.

Figured on the combined dutiable and free list basis, the estimate of 13.36 per cent. for an average ad valorem duty under the Senate bill, the Senator said, compares with an average of 11.44 per cent. paid in the calendar year 1921 under the joint operation of the Underwood and emergency tariff acts. The estimated average on this basis also was shown to be lower than under any previous Republican tariff.

Turning to the woolen schedule in the bill, Senator Watson replied to statements that the proposed wool rate would materially increase the price on an average suit of clothes and overcoat by citing a report of the Tariff Commission, which demonstrated, he said, that the raw wool duty cost included in the price of the ordinary suit would be about 92 cents, and in an overcoat approximately $1.72. The commission's figures were "conclusive proof," he said, that "talk about advancing prices on account of the wool tariff is done at least very largely for profiteering purposes."

MAY SETTLE WITH ONE MILL.

Textile Strikers Favor Offer of Pacific Plant at Lawrence.

LAWRENCE, Mass., Aug. 23.—Prospects of a settlement of the textile strike here, as it affects the Pacific Mills, appeared brighter today when the Strategy Board of the United Textile Workers of American voted to recommend acceptance of the company's offer to restore the old rate of wages to all employes, effective Oct. 2 and retroactive to Sept. 1.

Delegates of the textile unions which have been directing the strike were asked by the "one big union" to attend another meeting tonight to act on the proposal. The United Textile Workers announced that it would not be represented at this council.

The announcement of the company's wage offer, which was given to the newspapers and to the Rev. Father O'Reilly, Chairman of the Citizens' Strike Committee, said that the company could not guarantee the old scale in the cotton department beyond Dec. 1. All employes under the terms of the offer are to work at the reduction announced on March 27 until Oct. 2.

WIFE BRINGS TWO SUITS.

Wants Separation From Max Fries and $50,000 From Helen Armstrong.

Supreme Court Justice O'Malley yesterday allowed Mrs. Max Paul Fries $350 a month alimony and $400 counsel fees pending the trial of a suit for separation against her husband, a salesman of securities, who, she says, earns $50,000 a year.

Mrs. Fries charges that her husband, whom she married in 1910, abandoned her and a few months ago, in a separation agreement, said he would pay her $350 a month and deposit $5,000 a year for ten years with a trust company for her benefit. He was unable to carry out his promise in July, it is alleged, and asked that fulfillment of the agreement be put off until 1924.

A summons in a suit by Mrs. Fries against Helen Dinwitte Armstrong was filed in the County Clerk's office last Tuesday. It was learned yesterday that the suit was for $50,000 damages, charging alienation of affections.

WOODWARD TO BE EXAMINED

Attorneys for Edith Ransom to Ask About Marriage Conversations.

Notice was filed in the Supreme Court yesterday by Stapleton & Friedman, lawyers, of 300 Broadway, on behalf of Edith L. Ransom, who is suing John B. Woodward, Eastern advertising representative of The Chicago Daily News, for $100,000 for alleged breach of promise, that Woodward would be examined before trial in the Supreme Court on Aug. 30.

The lawyers gave notice that Woodward would be asked regarding conversations with the plaintiff on June 20 on the subject of marriage, and that he also would be asked about the places to which he took the plaintiff in Chicago and New Jersey.

Woodward is 57 years old, thirty years Miss Ransom's senior.

HIGH SCHOOL CONTRACT LET

Julia Richman Building to Cost $1,864,000.

The contract for the construction of the Julia Richman High School, Second Avenue near Sixty-eighth Street, was awarded yesterday by the Board of Education to the Frymier & Hanna Company for $1,864,000, the lowest bidders. The board also awarded the contract for Public School 65 in 141st Street near Cypress Avenue, the Bronx, to Emil Diebitsch for $609,000. The board approved the plans for Public School 64 at Walton Avenue and 171st Street, the Bronx. The new building will cost $905,000 and will accommodate 1,968 pupils.

To relieve congestion in the section of Brooklyn that centres around Kings Highway and Ocean Avenue, the board advanced from the 1923 to the 1922 building program the construction of a new school at the highway between Twenty-second and Twenty-third Streets.

Commissioner Arthur S. Somers told the board he would move to include in the new budget unpaid claims of approximately $27,000, some of which go back to 1918.

Buying in the Suburbs.

Frank R. Chambers sold a large residential plot on Pondfield Road, Crows Nest Woods, Bronxville, to Carroll L. DeWitt. The property was formerly owned by Mr. DeWitt's family, who sold it to Mr. Chambers about thirty years ago. Hamilton, Iselin & Co. were the brokers.

The Warranty Brokerage Corporation sold for H. Glemby five lots on the south side of Penn Street, 100 feet east of Lincoln Boulevard, Long Beach, L. I., to the Arnold Holding Company, Inc. This property is situated in close proximity to the Hotel Nassau and Castles-by-the-Sea, and negotiations are now pending for the erection of a modern stucco residence.

McMahon and Speizer sold for Muhlebach Realty Company a plot on the corner of President Street to James J. Shawarz of Far Rockaway.

SMITH IS TO HELP MAKE STREETS SAFE

Former Governor Appointed Chairman of Drivers' Committee in Safety Campaign.

COMPLIMENTED BY GARY

An Effort to Pull New York Through a Week Without a Single Motor Fatality.

Alfred E. Smith, President of the United States Trucking Corporation and former Governor of New York, has been appointed Chairman of the Drivers' Committee of the Safety Institute of America, a subcommittee of the Public Safety Committee, headed by Elbert H. Gary, it was announced yesterday. Free schools for motor vehicle drivers in each borough of the city are to be established to teach drivers of trucks, taxicabs, busses and other commercial vehicles the fundamentals of safe driving.

The schools for drivers will be established immediately after a Safety Week in October. In the meantime drivers in individual companies operating large fleets of motor vehicles will be organized and mass meetings of drivers will be held to get their co-operation in an effort to pull New York through a week without a single motor vehicle fatality. At present twenty to twenty-five such fatalities are recorded each week—1,061 last year.

"The driver of the motor vehicle, as you know, is the key man in the traffic accident situation," Mr. Gary wrote to Mr. Smith. "We must not only teach him the essentials of the mechanical safety of his machine and the rules of safe driving, but—and this is more important—we must convince him of his responsibility in helping to make the streets of New York safe. Your long experience in public life and your intimate contact with the traffic problem as President of a trucking corporation qualify you to take the leadership in promoting traffic safety in this campaign."

The Safety Institute's schools for drivers, President Arthur Williams said, would concentrate on the drivers of commercial vehicles because they were on the streets continuously and because many commercial motor vehicles are so heavy they are not easily stopped, and therefore present a more serious hazard than the passenger car.

L. V. Coleman, director of the institute, it was said, had reported that some of the largest commercial interests of the city had already indicated they would not only be glad to have their drivers instructed at the safety schools, but would require attendance at these schools of their men.

"It is expected that in the first year we will reach 10,000 of the 100,000 motor vehicle drivers of New York," Mr. Coleman was quoted as saying.

Mortgage Loans Placed.

Lawrence, Blake & Jewell have placed for the A. C. G. Realty Company $22,300 at 6 per cent. for five years on 150 East Thirty-sixth Street, a two-story clubhouse, for Margaret Currier; $35,000 at 6 per cent. for five years on 421 Lexington Avenue, a four-story business building, for D. D. Davis Construction Company; $76,000 at 6 per cent. for five years on 152-6 East Twenty-second Street, a six-story elevator apartment for the Ranger Realty Corporation; $156,000 at 6 per cent. for five years on 1,884-6 Seventh Avenue, a six-story apartment house.

Martin D. Greenwald and Thoens & Flaumacher placed a first mortgage loan of $11,500 for a client on the property at 107 East 106th Street.

$1,000,000 Bowling Green Lease.

Approximately $1,000,000 in rentals will be paid by the Exchange Buffet Corporation for restaurant space it has obtained in the Bowling Green building at 5 to 11, running through to Greenwich Street. The lease was made with the Broadway Realty Company and involves part of the basement floor.

The lease begins Sept. 1 and runs for twenty-one years. It calls for an annual payment of $22,500 and $23,000. For the second twenty-one-year period the restaurant concern will pay not less than $23,000 annually.

Anton L. Trunk was the broker in the transaction.

Plan $700,000 Park Ave. Apartment.

Plans were filed yesterday with the Manhattan Bureau of Buildings for a nine-story apartment house to be erected at 45 Park Avenue by the 45 Park Avenue Corporation, owner. The building will occupy a plot 78 by 95 feet and will cost $700,000, according to W. L. Rouse and L. A. Goldstone, the architects.

Jackson Heights Apartment Buyer.

John M. Minton Jr. has purchased a Garden apartment at 106 Twenty-first Street, Jackson Heights.

BANKRUPTCY SALES.

IN THE DISTRICT COURT OF THE United States for the Southern District of New York.—In Bankruptcy.—In the matter of DAINTIES PRODUCTS CO., INC., Bankrupt.—Chas. Shongood, U. S. Auctioneer for the Southern District of New York in bankruptcy, sells this day, Thursday, August 24, 1922, by order of the Court, at 10:30 A. M., at 210 East 120th Street, Borough of Manhattan, assets of the above bankrupt, consisting of accessories for manufacture of Eskimo pies, machinery, fixtures, etc. Also the receiver's right, title and interest in and to the unexpired terms of the lease of the said premises.

HENRY J. KREMER, Receiver.
SILVER & MOSKOWITZ, Attorneys for Receiver, 299 Broadway, New York.

IN THE DISTRICT COURT OF THE United States for the Southern District of New York.—In Bankruptcy.—In the matter of LOUIS S. MOST and CHARLES A. MOST, individually and as co-partners, doing business under the name and style of L. S. & C. A. MOST, Bankrupt.—Chas. Shongood, U. S. Auctioneer for the Southern District of New York in bankruptcy, sells Wednesday, August 30, 1922, by order of the Court, at 2:00 P. M., at 133 West Broadway, Borough of Manhattan, assets of the above bankrupt, consisting of men's, women's and children's shoes, fixtures, etc.

ELIAS LIEBERMAN, Receiver.
LESSER BROTHERS, 200 Broadway and LUDWIG M. SWIBON, 291 Broadway, Attorneys for Receiver.

IN THE DISTRICT COURT OF THE United States for the Southern District of New York.—In Bankruptcy.—In the matter of LOUIS BROWNSTEIN and MAX BELFER, individually and as co-partners, trading as BROWNSTEIN & BELFER, Bankrupt.—Chas. Shongood, U. S. Auctioneer for the Southern District of New York in bankruptcy, sells Thursday, August 31, 1922, by order of the Court, at 10:30 A. M., at 859 Broadway, Borough of Manhattan, assets of the above bankrupt, consisting of furs, fixtures, etc.

HENRY GAFLAN, Receiver.
COHEN, ROSENTHAL & SHAPIRO, Attorneys for Receiver, 31 Union Square, New York.

IN THE DISTRICT COURT OF THE United States for the Southern District of New York.—In Bankruptcy.—In the matter of M. & H. STONE, Bankrupt.—Chas. Shongood, U. S. Auctioneer for the Southern District of New York in bankruptcy, sells this day, Thursday, August 24, 1922, by order of the Court, at 10:30 A. M., at 76 Spring Street, Borough of Manhattan, assets of the above bankrupt, consisting of ladies' underwear, material, fixtures, machinery, etc.

ARCHIBALD FALKEN, Attorney for Receiver, 320 Broadway, New York.

Above adjourned until August 31, 1922, at same time and place.

LATEST DEALING IN REALTY FIELD

Conditions in Mortgage Market Improving—Many 5 Per Cent. Loans Made.

LAMBS' CLUB MORTGAGE

Real Estate Activity Centres in Apartment House Trading—30th Street Plot Assembled.

Trading was light in the realty market yesterday, what little activity there was centering in apartments.

An encouraging note in the market, however, that gives promise of a revival this Fall is the break in mortgage money.

In the course of a few weeks it has dropped from the prevailing rate of 6 per cent. to 5½ per cent., and it is understood that the Dry Dock Savings Bank and several other banking institutions in the city have made loans at 5 per cent. The Title Guarantee and Trust Company last week announced it had money to loan at 5½ per cent. and the City of New York in its recent public auction of unused property accepted 75 per cent. of the purchase price on a 5 per cent. mortgage for five years.

A number of mortgages recently filed also bear a 5 per cent. interest rate, all of which has caused realty men to view conditions in a very optimistic manner.

Yesterday's 5 Per Cent. Loans.

Only yesterday Leggett & Howe, Inc., announced the placing of a $300,000 loan at 5 per cent. on the Lambs' Club at 128 to 134 West Forty-fourth Street; $102,000 on the southeast corner of Madison Avenue and Eighty-eighth Street; $46,000 on 1 Gramercy Park and $13,500 on 228 Seventh Avenue.

The same firm also placed the following loans at 5½: $150,000 on 54 West Fifty-seventh Street, $100,000 on 117 to 121 West Forty-seventh Street, $66,000 on 1,107 Amsterdam Avenue, $60,000 on 213 and 215 West 113th Street; also the following loans at 6 per cent.: $40,000 on 54 West Ninety-third Street, $55,000 on 213 to 223 East Ninety-fifth Street, and $54,000 on 78 and 80 Cortlandt Street.

Apartment Trading.

Among yesterday's transactions was the sale of the five-story apartment house 48 and 50 Convent Avenue by Isidor Gersten and Hannah Angerman to the Princeton Realty and Mortgage Company. The structure is on a plot 80 by 100, containing suites of four, five and six rooms, accommodating forty families. The yearly rental is about $21,000. The property was held at $130,000. The broker in the transaction was Samuel Kapian.

The five-story apartment house at 43 East 132d Street was sold by Mrs. Lena Loeb to the Athletic Realty Company, Ida Irving Bachrach, Treasurer. The building has a frontage of 43 feet and a depth of 100 feet, arranged in suites of three and four rooms and contains twenty apartments. It yields an annual rental of more than $6,000, and was held at $32,500. Jacob Loeb and John Regnach were the brokers.

Harry J. Schum sold for Sol Freidus and Morris Steinberg 168, 170 and 172 East 112th Street, three five-story double flats and stores, on a plot 66.8 by 100.11. The property was held at $70,000.

George W. Sasse sold for the estate of Rebecca Gilbert 278 West 119th Street, a five-story double apartment, on a lot 25 by 100.

The Hudson P. Rose Company purchased from K. Boland the five-story flat at 1,409 Avenue A.

J. Lemle resold for Leopold Loeb the five-story double flat at 324 East Ninety-fourth Street, on a lot 25 by 100.8, between First and Second Avenues, recently acquired from the Charles E. Schramm estate. Mr. Lemle was the broker in both transactions.

The same broker, in conjunction with Schendler & Liebler, sold for Catharine A. Maicke the five-story double flat at 323-A East Eighty-ninth Street, on a lot 25 by 100. It has been in the selling family since 1891.

The Cruikshank Company sold for Emily Morris Gallatin the four-story and basement building at 45 East Thirtieth Street, 19.8 by 98.9, to a client of E. A. Turner, Inc.

The parcel had not changed hands since 1890. The adjoining house at 43 has also been sold by John Lindley to the same purchaser, who plans to improve the combined site.

Herman Brose & Bold, stationers, at 812 Ninth Avenue, have bought that property. It is a four-story building, with store, on a lot 25 by 100, and adjoins the northeast corner of Forty-ninth Street. The purchasers had been tenants in the building for a year.

BANKRUPTCY SALES.

IN THE DISTRICT COURT OF THE United States for the Southern District of New York.—In Bankruptcy.—In the matter of BARBANELL DRESS CO., INC., Bankrupt.—Chas. Shongood, U. S. Auctioneer for the Southern District of New York in bankruptcy, sells this day, Thursday, August 24th, 1922, by order of the Court, at 2 P. M., at 37 West 20th St., Borough of Manhattan, assets of the above bankrupt, consisting of dresses, piece goods, machinery, fixtures, safe, desks, etc.

HARRY A. GOIDEL, Receiver.
C. EDWARD BENOIT, WILLIAM GAILAND, Attorneys for Receiver, 297 4th Ave., New York.

IN THE DISTRICT COURT OF THE United States for the Southern District of New York.—In Bankruptcy.—In the matter of HOEY TILDEN CO., Bankrupt.—Chas. Shongood, U. S. Auctioneer for the Southern District of New York in bankruptcy, sells Monday, August 28, 1922, by order of the Court, at 10:30 A. M., at 100 Broadway, Borough of Manhattan, assets of the above bankrupt, consisting of high-class furniture, such as desks, tables, filing cabinets, typewriters, chairs, safes, adding machines, carpets, settees, etc.

HENRY M. KAUFMAN, Receiver.
ROSENBERG & BALL, Attorneys for Receiver, 74 Broadway, New York.

IN THE DISTRICT COURT OF THE United States for the Southern District of New York.—In Bankruptcy.—In the matter of HERMAN W. STIPZEL, Bankrupt.—Chas. Shongood, U. S. Auctioneer for the Southern District of New York in bankruptcy, sells Tuesday, August 29, 1922, by order of the Court, at 2:00 P. M., at 215 Fourth Avenue, Borough of Manhattan, assets of the above bankrupt, consisting of woolens, worsted, office furniture, etc.

LEONARD B. ZEISLER, Receiver.
DAVID W. KAHN, Attorney for Receiver, 139 Broadway, New York.

IN THE DISTRICT COURT OF THE United States for the Southern District of New York.—In Bankruptcy.—In the matter of KORRECT WAY FIXTURE CO., INC., Bankrupt.—Chas. Shongood, U. S. Auctioneer for the Southern District of New York in bankruptcy, sells this day, Thursday, August 24th, 1922, by order of the Court, at 10:30 A. M., at 230 East 108th St., Borough of Manhattan, assets of the above bankrupt, consisting of lumber, fixtures, etc.

DAVID ROBSON, Receiver.
H. & J. J. LESSER, Attorneys for Receiver, 305 Broadway, New York.

IN THE DISTRICT COURT OF THE United States for the Southern District of New York.—In Bankruptcy.—In the matter of KAYANNE DRESS CO., INC., Bankrupt.—Chas. Shongood, U. S. Auctioneer for the Southern District of New York in bankruptcy, sells this day, Thursday, August 24th, 1922, by order of the Court, at 10:30 A. M., at 30-34 W. 26th St., Borough of Manhattan, assets of the above bankrupt, consisting of dresses, machinery, fixtures, etc.

ALAN BRUCE CONLIN, Receiver.
ABRAHAM M. SILVERMAN, Attorney for Receiver, 276 5th Ave., New York.

IN THE DISTRICT COURT OF THE United States for the Southern District of New York.—In Bankruptcy.—In the matter of ROBERT SHELTER, INC., Alleged Bankrupt.—Chas. Shongood, U. S. Auctioneer for the Southern District of New York in bankruptcy, sells Tuesday, August 29, 1922, by order of the Court, at 2:00 P. M., at 1456 Broadway, Borough of Manhattan, assets of the above bankrupt, consisting of trunks, bags, brief cases, leather goods, fixtures, etc.

B. W. B. BROWN, Receiver.
BENJAMIN WICKSELL, Attorney for Receiver, 302 Fifth Avenue, New York.

THE BRONX MARKET.

Operators Purchase Apartment on Third Avenue Corner.

Isaac Lowenfeld and William Frager, operators, have purchased 537 Claremont Parkway, the northeast corner of Third Avenue, a five-story apartment with six stores, housing sixteen families, with a rent roll of $12,000. This property was held at $75,000 and the broker in the deal was Isaak Goldberg.

Joseph G. Deane sold to E. Horowitz 2,042 Park Avenue, near 156th Street, a six-story apartment house on plot 42 by 78, and having accommodations for twenty-four families. J. Clarence Davies, Inc., was the broker.

David Greenbaum sold for $58,000 to the R. H. A. Realty Corporation the six-story apartment house at 1,358 and 1,360 Brook Avenue, 50 by 100.8, near 170th Street.

The Deerwood Realty Company sold to Abraham Stillman the one-story building at 2,745 Webster Avenue, 25 by 123.

The Hagaet Realty Company sold to Yetta Greenblatt the two-story dwelling at 1,055 Washington Avenue, 18 by 100.

Charles Edelson sold 5,021 Carpenter Avenue, a new two-story dwelling on lot 25 by 105 for Anthony Carlia to Katherine Rauhs for occupancy.

The Wilyn Operating Corporation transferred to the Norwel Realty Company the plot 141.1 by 119.6 by irregular at the northeast corner of Westchester and Longfellow Avenues; also conveyed to Abram Levenson the plot 116 by 150 at the southeast corner of Sherman Avenue and 183d Street, which it recently acquired.

J. Clarence Davies, Inc., sold for Meyer Levin to Femma Realty Company 2,594 Third Avenue, near 140th Street, a three-story brick store and apartment house, on lot 18 by 72.

PRIVATE HOUSE SALES.

Upper West Side Residence Sold and Resold.

James H. Cruikshank purchased 314 West 139th Street, a three-story private dwelling on lot 18 by 100, and resold same to Amanda Price. Harry Sugarman was the broker.

The three-story dwelling on lot 15.10 by 70 at 1661 Lexington Avenue, has been sold by Henry Bach for Miss Hattie Bach to a buyer for occupancy.

Lenora Fuhs resold the three-story dwelling at 274 West 127th Street, 15 by 100, to Maude and William Dunn, for occupancy.

Flores & Herbst sold for Ellen C. Ferrall to a client the three-story building, 153 East 114th Street, on lot 18.9 by 100.11.

George C. Smith sold to Cladborne G. Pride the three-story dwelling at 42 West 130th Street, 25 by 99.11.

Mary G. Ramsey sold to Patrick J. Reidy the three-story dwelling at 14 Washington Terrace, 17.9 by 62.6, near 186th Street.

New Armory Contract Awarded.

The contract for constructing a new armory for the Fifteenth Infantry has been awarded, according to Brown's Letters, Inc., Construction Reports. The building will be erected in 142d and 143d Streets, between Lenox and Fifth Avenues, after plans prepared by the Armory Board. The contract for the general construction has been awarded to Post & McCord, and the approximate cost of the operation is placed at $475,000.

Flushing Dwelling Sold.

Anna Koenig sold the dwelling which she now occupies at 213 Cypress Avenue, Flushing, to Benis Dargus of Plainfield, N. J. The house is a half-story building, standing on a plot 50 by 100 feet, with a porch on two sides. The sale was made by J. Albert Johntra as broker.

Brooklyn Buyers.

The two lots, each 20 by 100 feet on the north side of Seventy-first Street, 280 feet west of Twentieth Avenue, were sold by William P. Jones and John Colendo for Daniel Rich to Daniel Bruncove.

NEW YORK APARTMENT WANTED—

West of Broadway, between 70th and 116th Sts., unfurnished; 6 rooms, 3 master bedrooms, 2 master baths, maid's room and bath. Telephone New Rochelle 4291, or write 614 Webster Ave., New Rochelle, N. Y. —Advt.

LEGAL ADVERTISEMENTS.

SUPREME COURT, NEW YORK COUNTY.
Mabel C. Brady, plaintiff, against Francis X. Brady, defendant.—Proceeding for dissolution of marriage.

To Francis X. Brady, defendant:

You are hereby notified that a duly verified petition has been presented to this court by your wife, Mabel C. Brady, stating that you have absented yourself for more than five (5) years now last past, without being known to your wife to be living during that time, and that your wife believes you to be dead, and that a diligent search has been made to discover evidence showing that you are living, and that no such evidence has been found, and asking for a dissolution of the marriage between your wife and yourself, and that a hearing upon said petition will be held at 10:00 A. M., on October 9th, 1922, at Special Term, Part III. of this court.

In case of your failure to appear or answer, an order will be made for the relief demanded in the petition.

Dated, New York, August 8th, 1922.

JAMES A. BEHA,
Attorney for Petitioner.
Office and Post Office address, No. 233 Broadway, Borough of Manhattan, City of New York.

To Francis X. Brady:

The foregoing notice is served upon you by publication, pursuant to an order of Hon. William P. Burr, Justice of the Supreme Court of the State of New York, dated the 7th day of August, 1922, and filed with the petition in the office of the Clerk of the County of New York, at the County Court House, in the Borough of Manhattan, New York City, County and State of New York.

The object of the above entitled proceeding is to dissolve the marriage between Mabel C. Brady, your wife, and yourself.

Dated, New York, August 8th, 1922.

JAMES A. BEHA,
Attorney for Petitioner.
Office and Post Office address, 233 Broadway, Manhattan Borough, New York City.

SUMMER RESORTS

NEW YORK.

HOTEL GRAMATAN
23 Minutes from Grand Central. 60 electric trains daily. City conveniences in the country. Golf, tennis, dancing, daily concerts. Grill. Accommodates 400.
Henri Fanchon & Son, Inc., Lessee
Bronxville, N. Y. Tel. 8150.

Hotel Windsor
Elizabethtown, Adirondack Mts., N.Y.
Special rates for September, the most beautiful month in the Adirondacks
FINE GOLF COURSE
L. E. PARENT, Proprietor.

SEPTEMBER and OCTOBER IN THE BERKSHIRES.
Book NOW for the beautiful Autumn in this delightful region.
Unsurpassed meals. Bathing in the Crystal Pool. Fishing, tennis, croquet. Route map and booklet on request. Reasonable rates.
BASH BISH LODGE AND COTTAGES, Copake Falls, N. Y.

GLENBURNIE CLUB AND COTTAGES on LAKE GEORGE, IN ADIRONDACKS. FISHING, GOLF, SADDLE HORSES. FALL RATES.
Open until September 30th.
W. B. FOSHAY, Mgr., GLENBURNIE, N. Y.

BLUE MT. LAKE, N. Y.
OSPREY HOUSE AND CABINS.
Modern conveniences. Outdoor sports. Open for hunting. Rates $18 up.

DUTCHER HOUSE, Pawling, N. Y.
A family and tourist hotel of singular appeal in the foothills of the Berkshires, midway between N. Y. City and Lenox.

HAUNTS OF RIP VAN WINKLE
Write for Catskill Mt. hotel list. T. W. Fleming, Traffic Mgr., Kingston, N. Y.
ULSTER & DELAWARE RAILROAD

NEW JERSEY.

Sharon Springs
Famous Sulphur Springs & Baths
For Treatment of Gout, Rheumatism, Asthma, Skin and Nervous Diseases.
Baths and Annex Hotel (Adjoining Baths)
Pavilion Hotel and Cottages
Write for descriptive booklet.
WHITE SULPHUR SPRINGS CO. of Sharon Springs, New York.

The New Bevan
LARCHMONT MANOR, N. Y.
An exclusive American plan hotel, open all year. Now booking for fall and winter months. Rooms single and suites. Special rates for Bachelors. Only 35 minutes from Grand Central Station. Steam-heated sun porches overlooking Long Island Sound. Music, dancing, tennis.
I. C. SECOR, Manager.

Gedney Farm Hotel
White Plains, N. Y.
A Family Hotel 40 Minutes from Town.

Pirkwick Arms
Greenwich, Conn.
"The Distinctive Country Hotel"
Bath under personal direction of EDWARD E. CRANDALL

Two Hours from Grand Central
BERKSHIRE HILLS LODGE, BUNGALOWS AND CAMPS
Attractive entertainments for young men and young women. On picturesque lake—1,000 ft. altitude. New Under Ownership—Management. All land, water sports. Fun galore; quiet if you prefer. Electricity; private baths; homelike. French and Hungarian cooking. DR. L. ROSENBAUM, Director. Lake Ellis, Windsale, New York.

DEAN HOUSE
LAKE MAHOPAC, N. Y.
ATTRACTIVE FALL RATES.
An exclusive family hotel, directly on lake front; with shaded lawns and shore walks. Golf, tennis, boating, fishing, garage. Picturesquely located in the hills of Putnam County, 700 ft. altitude, 50 miles from New York. Steam heat; open fireplaces. Established 1861. Booklet. A. H. DEAN.

BYRAM LAKE HEALTH FARM
Mt. Kisco, N. Y.
In the Beautiful Westchester Hills
Not a Sanitarium
but a real country home for those convalescing from illness or operation, and for persons seeking rest and recreation. Special Diets. Attractive rates. Swimming pool, tennis, boating, fishing. Write direct or telephone Plaza 4973.

Open All Year
PINE FOREST COLONY
In the Berkshire Hills on Forest Lake. Camp for families and adults; 2 hrs. from N. Y. Hotel with private baths, and Bungalows; also Tents for young folks. All land and water sports. Excellent table; homelike. JOSEPH D. WEIL, Wingdale, N. Y. Tel. 4-3.

NEW YORK—Long Island.
HOTEL LORRAINE
Edgemere, L. I.
NOW OPEN. Mrs. R. Hickory, Prop.

NEW YORK—Adirondacks.
SARANAC INN
On Beautiful Upper Saranac Lake. Modern 18-hole golf; saddle horses. Environment socially desirable. Certified milk; superb cuisine. Excellent music, dancing; boating; fishing. Harrington Mills, Mgr., Upper Saranac Lake, N. Y.

NEW JERSEY.
HATHAWAY INN
DEAL, N. J.
Golf, Tennis, Ocean Bathing, Riding.
Special Rates During September
Immediate Reservations Made.
Ransom polo matches ½ hour by motor. Jos. R. Kennedy, Mgr. Phone Deal 2001.

Allenhurst Hotel
ALLENHURST, N. J.
Ocean and Pool Bathing. Tennis, Riding and Golf.
45 minutes from Ransom Polo Grounds. Reservations now being made until close of season. Phone Allenhurst 788.

NEW JERSEY.

AVON INN
Avon-by-the-Sea, N. J.
OPEN TILL OCT. 15T
Special Rates for September
EVERY ROOM HAS HOT AND COLD RUNNING WATER
Entire Block on the Ocean Front
Dancing, Tennis, Bathing, Golf, etc.
Bathing directly from your room.
Catering to a carefully selected clientele.
AVON INN HOTEL CO.
S. THOMAS PENNA, MGR.
Phone 211.

NEW JERSEY—Atlantic City.
Hotel Lorraine
St. Charles Pl. & Beach. Fresh & salt water baths; runn. water in rooms; fine Superior table; mod. rates. Coach at trains.
A. E. Wagner, Prop. W. R. Layton, Mgr.

Marlborough-Blenheim
ATLANTIC CITY, N. J.
JOSIAH WHITE & SONS COMPANY

The Breakers
NEW GOLF CLUB PRIVILEGES
FIREPROOF GARAGE ON PREMISES

NEW ENGLAND.
The Balsams
Dixville Notch, N. H.
Seven Miles from Canadian Border
The peer of White Mountain resorts. A fireproof hotel unequaled for picturesque location—among majestic hills and beautiful lakes of scenic New Hampshire. Excellent 18-hole golf links. Fishing and all outdoor and indoor amusements. Exclusive clientele. Cuisine and service unsurpassed. Attractive rates. Open June to Oct. 15.

ALSO
Garden City Hotel
Garden City, Long Island, N. Y.
OPEN ALL THE YEAR.
J. J. LANNIN CO.

Greenwich Inn
Sound Beach, Conn.
An Attractive Summer Home on the Water.
Accommodating 200.
Within Easy Commuting Distance.
Tennis—Bathing—Music—Riding.
Make Reservations Now.
Phone 36 Sound Beach.

Tour New England This Fall
Motor over perfect roads; breathe tonic air; enjoy magnificent scenery of New England at its best. After the day's run, find every convenience at quaint wayside inns, modern city hotels or famous resorts. For road map address WM. M. KIMBALL, Sec'y, N. E. Hotel Ass'n, Draper Hotel, Northampton, Mass.

B

REAL ESTATE AT AUCTION. | REAL ESTATE AT AUCTION. | REAL ESTATE AT AUCTION. | REAL ESTATE AT AUCTION.

LAST CALL!!

There are

121 Bargains

In New York City Real Estate

still to be sold in the

Charles L. Craig, Comptroller

GREAT PUBLIC AUCTION SALE

Under the direction of Charles L. Craig, Comptroller

14 in MANHATTAN—34 in the BRONX—5 in QUEENS
63 in BROOKLYN—4 in RICHMOND

Including Many Parcels Never Before Offered

Some of the Most Desirable Property in the Sale

Business Buildings—Residences—Apartment Houses
Plots for Industrial, Apartment and Residential Improvement

All These Will Be Offered at a

Final Cleanup Sale

Next Monday, August 28

at 12 o'clock noon

At the Exchange Salesroom, 14-16 Vesey Street, Manhattan

If You have a few hundred dollars in the Bank—
You have Liberty Bonds—
You want to get into New York City Real Estate on a bargain basis—

ATTEND THIS SALE!

You never will have another such opportunity.

Many Buyers Have Picked Up Splendid Properties on a Single Bid!

Many Buyers Have Been Offered Profits on Their Contracts.

75% The City of New York will give you your Deed and will permit 75 per cent. of the purchase price to remain on mortgage at the low interest rate of five per cent. 5%

You pay only one-fourth of the purchase price to get your Deed.

Come on, you Operators—
Speculators—
Investors!

The greatest opportunity you ever have had—

Get Aboard!

Send TODAY for your FREE CATALOGUE to

AUGUSTUS J. RINN, Appraiser of Real Estate, Room 733, Department of Finance, Municipal Building, or to the following authorized Auctioneers:

HENRY BRADY, 139 West 33rd St., New York.
SAMUEL MARX, 115 West 23rd St., New York.
Joseph P. Day Inc. Auctioneer, 67 Liberty St., N. Y. City
THOMAS A. HOVENDEN, 187 Montague St., Brooklyn.
T. F. ARCHER, 40-42 New York Ave., Jamaica.

TO LET FOR BUSINESS. | TO LET FOR BUSINESS. | TO LET FOR BUSINESS.

132 WEST THIRTY-SIXTH ST.

SPECIAL FEATURES

Arcade running through from 36th to 35th Sts., giving easy access to subway and Hudson Tubes.
Whole floors containing approximately 15,000 sq. ft.
Floors easily divided into units of 7,500 sq. ft. each.
Some floors divided into offices of 700 to 1,500 sq. ft.
Resident Superintendent to insure good service.
Light and air protected on three sides.
Hot and cold water throughout.
Three high speed passenger elevators and two freight elevators with newly perfected indicator devices.
Mail chutes.
100% sprinkler system.

is an innovation in the neighborhood. Located close to the

Herald Square Retail Centre
and the
New Millinery and Garment Districts

in the restricted business zone, it has been designed especially to meet the requirements of those desiring the highest type of

SHOW ROOMS
and
OFFICE SPACE
Also there are
TWO LARGE STORES
Leases being made from February 1, 1923, at reasonable rentals

Ready for Fall Occupancy

A representative of the owners always is on the premises; information also at any recognized Real Estate office.

132 WEST 36 CORPORATION, Owner
S. Morrill Banner — Herbert E. Mitler
505 Fifth Avenue — Telephone Vanderbilt 5397

APARTMENTS FOR SALE OR TO LET. | Unfurnished—East Side.

SUPERBLY LOCATED
6 & 7 ROOM APARTMENTS
At 17 and 19 East 95th St., between 5th and Madison Aves. Elevator apartment houses; rents $138 to $160; newly decorated; immediate possession. Apply on premises.

Unfurnished—West Side.

"Exclusive Apartments"
The Wyoming
55th St. & 7th Av.
S. E. Corner
8 to 11 Rooms — $3600 to $6000

Modern 14-Story Apartment
125 East 72nd St.
Adjoining Park Ave.
6-8-11 Rooms — Southern Exposure

A New 9-Story Apartment
110 West 55th St.
Bet. 6th & 7th Aves.
3 & 4 Rooms — With Kitchen Complete

Immediate Possession or October 1st.

Julius Tishman & Sons, Inc.
280 Madison Av. Vand. 1977

FACTORIES FOR SALE OR TO LET. | FACTORIES FOR SALE OR TO LET.

FACTORY BARGAIN

For Sale or Rent

A fine, big, daylight building, ideal for light manufacturing. 5,800 sq. ft.—splendidly built—with two high pressure boilers and electric generator. The price and terms are amazingly attractive—too good for any one to turn down.

412-426 Halsey St. Newark, N. J.

Feist & Feist
Sole Agents
738 Broad St. Market 9600

604-7 Madison Ave.
at 58th St.

Bachelor Apts.
and
Physicians' Suites

2 Rooms and Up
Including Service
$1800 to $3900

Douglas L. Elliman & Co.
15 E. 49th St. Plaza 9200
Managing Agents

New Fireproof Building
145 West 71st Street
Near Broadway
3 & 4 Large, Light Rooms
FEATURING IN ADDITION ATTRACTIVE BREAKFAST ROOMS
Leasing from October
Special Doctor's Office on Ground Floor
FULL PARTICULARS FROM
SLAWSON & HOBBS
162 West 72nd St. Tel. 7240 Columbus
Jacob S. Kahn, Builder
1974 BROADWAY
REPRESENTATIVES ON PREMISES

APARTMENTS FOR SALE OR TO LET. | APARTMENTS FOR SALE OR TO LET.

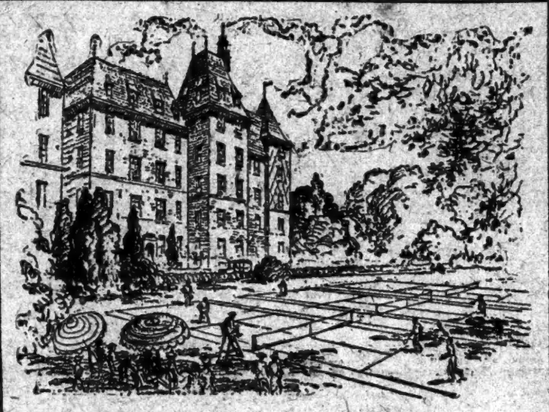

IDEAL CITY LIFE—
The Normal Way of Living

MEN and Women, during their "prep" school and college years, lead an active life. Their later life, in the big "City," means that they become engrossed in their affairs, and change their mode of living. They lead the sedentary life, which is all wrong. At Jackson Heights, within the City, Golf, Tennis and other opportunities for the healthful outdoor life are now available right at their door, and there they may resume that active, outdoor life in a social atmosphere at once appealing and inspiring that is all to be desired.

Jackson Heights

New Elevator Garden Apartment Homes
5-6-7-8 & 10 Rooms—2 to 4 Baths
Golf, Tennis, Children's Playgrounds, Gardens, Etc.
Tenant-Ownership Plan—Liberal Terms *Social and Business References Required*
Take Subway to Grand Central, transfer to Queensboro Subway (Corona Line) to 25th St. (Jackson Heights) Station—(Office Opposite Station)
By Motor—59th via Queensboro Bridge, Jackson Ave. to 23th St.
22 Minutes from 42nd St. Subway Station
THE QUEENSBORO CORPORATION,
Manhattan Office, 50 East 42nd St.
All Apartments open for inspection daily until 9 P. M.

15 East 32d St.
STORE & LOFT
50x100

49 West 24th St.
STORE & LOFT
45x100

Immediate Possession or Feb., 1923

Julius Tishman & Sons
280 Madison Ave. Vand. 1977

3, 4, 5 Rooms
New Elevator Apartments
Unusually large Rooms.
Wonderful location.
All apartments front.
Ft. Tryon Arms
Ft. Washington Ave. Cor. 182nd Street
Representative at building will show apartments.
NORMAN DENZER, Agt.
Billings 0277 — 3607 Broadway

FIRST FLOOR
LARGE PLATE WINDOWS
ALSO
TOP FLOOR
255-257 Fifth Avenue
5,000 SQUARE FEET
Will Divide To Suit
100% Sprinklered System
Freight and Passenger Elevators
255 FIFTH AVE. CORPORATION
1452 Broadway. Bryant 2272.

7 ROOMS
Unusually Attractive Plan, Giving Maximum Light & Air, Spacious Closets. Uniformed Elevator and Hall Attendants. Modern House. Best Service.
Immediate Possession or Oct. 1st
Rents $1800
220 W. 107th ST.
SUPERINTENDENT

Westchester County.
IDEAL SITE
FOR LIGHT MANUFACTURING
ENTIRE 2d FLOOR
About 2,500 Feet in Modern Brick Building
Opposite White Plains Station
ROBERT E. FARLEY
342 Madison Ave., N. Y. C. Murray Hill 7720.

New Building
Brighton Court
Apartments
150 CLAREMONT AVE.
NEAR 134TH ST. ONE BLOCK FROM B'WAY.
Immediate Possession
3, 4, 5, SUNNY ROOMS & BATH
Reasonable Rents
REPRESENTATIVE ON PREMISES
Slawson & Hobbs
162 W. 72D. TEL. 7240 COLUMBUS

APARTMENTS FOR SALE OR TO LET.
GRAMERCY PARK
9 ROOMS, 3 BATHS
A rarely attractive apartment, with three frontages, aggregating 187 feet, and occupying an entire floor, to lease from October. Park privileges procurable. Will be redecorated to suit. Rent, $4,000. W 949 Times Downtown.

Furnished—West Side.
Why Not Live at the
HOTEL GREGORIAN
35th Street, Near 5th Ave.
Patronized by discriminating, refined people, demanding good service at low prices. Apartments, $90. Large suites, $200 per month.

The LANGHAM
Central Park West, 72nd to 74th Sts.
For Fall Occupancy
Attractive Suite consisting of
10 Rooms
4 Master chambers
3 baths
Manager on premises or Phone Columbus 4030.

REAL ESTATE. | REAL ESTATE.

EXCEPTIONAL REALTY OPPORTUNITY
FOR
Silk or Accessories Manufacturers in the City of Allentown, Pa.

Owing to death of partner and to settle estate, property containing 65,300 square feet of floor space is for sale at sacrifice, located within three blocks of Monument Square. Less than half of property now occupied yielding over $1,000 per month rental.

Apply to FRANK C. WOLFE,
129 North 8th St.,
Part Owner. Allentown, Pa.

MANHATTAN—FOR SALE OR TO LET. | MANHATTAN—FOR SALE OR TO LET.

CORPORATION DISSOLVING
WILL SELL
THE BEST APARTMENT HOUSES
IN
Bronx and Washington Heights

260 FORT WASHINGTON AVENUE
S. E. corner 171st Street.
6-Story High-Class Elevator, 97x123.
Layout 4/3-1/4-2/3-1/6 Each Floor.
1st Mortgage $346,250 for 5 years payable 3% yearly.
2nd Mortgage $70,000, 6% for 7 years, $5,000 yearly.
3d Mortgage $64,750, 6% for 7 years, $5,000 yearly.
Expense $33,000, Rent $70,000.
PRICE $450,000.

250 FORT WASHINGTON AVENUE.
N. E. corner 170th Street.
6-Story High-Class Elevator, 97x133.
Layout 5/3-2/4-2/3-1/6 Each Floor.
1st Mortgage $246,250 for 5 years payable 3% yearly.
2d Mortgage $70,000, 6% for 7 years, $5,000 yearly.
3d Mortgage $64,750, 6% for 7 years, $5,000 yearly.
Expense $32,000, Rent $70,000.
PRICE $450,000.

240 WADSWORTH AVENUE.
Corner 180th Street.
6-Story High-Class Elevator, 90x119.
Layout 1/3-1/4-3/6-1/6-1/7.
1st Mortgage $150,000 to a bank from June 1, 1922, at 6% for 3 years.
2d Mortgage $42,500, 6% payable $1,500 semi-annually.
Expense $26,000, Rent $46,900.
PRICE $280,000.

725 WEST 172D STREET.
6-Story Elevator, 120x97.
Layout 2/3-1/4-2/5.
1st Mortgage $125,000 at 6%, standing.
2d Mortgage $47,500 at 6% five years, $2,500 semi-annually.
3d Mortgage $28,000 at 6% seven years, $3,500 yearly.
Expense $30,000, Rent $46,000.
PRICE $265,000.

1501 BOSTON ROAD.
Corner Wilkins Avenue.
6-Story Walk-Up Tax Exempt, 141x80x irregular.
Layout 2/2-3/4-1/5. Ground Floor 7 Stores.
1st Mortgage $94,000 5½%, Nov., 1930, payable ($4,000 1st 5 years and $2,000 last 5 years).
2d Mortgage $48,000 payable $6,000 a year. (Quarterly until paid.)
Expense $28,000, Rent $85,000.
PRICE $830,000.

1506 BOSTON ROAD.
Near Wilkins Avenue.
5½-Story Walk-Up Tax Exempt, 98x110x60x16x40x100, irregular.
Layout 3/3-4/4-1/5.
1st Mortgage $94,000 5½%, Nov., 1930. (Payable $4,000 1st 5 years and $2,000 last 5 years.)
2d Mortgage $48,000, 6% $6,000 a year. (Quarterly payments till paid.)
Expense $23,000, Rent $38,000.
PRICE $340,000.

715 WEST 178D STREET.
West of Fort Washington Avenue.
6-Story Elevator, 120x97.
Layout 2/3-1/4-2/5-2/6.
1st Mortgage $125,000 at 6% three years standing.
2d Mortgage $47,500 at 6% five years, $2,500 semi-annually.
3d Mortgage $28,000 at 6% seven years, $3,500 yearly.
Expense $30,000, Rent $46,000.
PRICE $265,000.

FOR FURTHER PARTICULARS
L. & M. HOLDING CORPORATION
137 WEST 25th STREET
TELEPHONE WATKINS 3975.

NEW JERSEY—FOR SALE OR TO LET.

EIGHTY MODERN HOMES
...or year-round living; ready for occupancy now; $7,500 on easy terms buys a 6 room house with 1 bath and 1-3 acre; $13,750 an 11 room house with 3 baths, garage & ½ acre. Many prices, sizes & designs; 500 commuters; 900 ft. elev. A little cash & your rent buys one. Call for details at Mountain Lakes, Inc., 170 B'way, N. Y. C. Tel. 1521 Cort.

TO LET FOR BUSINESS.

17-19 W. 17th St.
53x93 — 100% Sprinkler
8th Floor—At Once

27-33 W. 38th St.
Millinery Headquarters,
Show Room—Rent $1,350 year

The HEARN CORP.
67 Fulton St., N. Y.
Tel.: Beekman 1354.

Hotel
Peter Stuyvesant
Central Park West at 86th St.
Rentals now being made for Fall. Unfurnished or Furnished Suites, *from one room and bath to as many as desired.*
We have now some very attractive suites. Highest elevation in city overlooking Park. Always cool and quiet. Very accessible.
Beautifully furnished.
Excellent Restaurant.
WM. F. INGOLD, MANAGER

BRONX—FOR SALE OR TO LET.

Brokers' Bronx Best Buy!
Wonderful Opportunity For Investors!
22% on $15,000 Cash.
Net 4 Tenement With Rent Strikes.
A TAXPAYER
Great Jennings St. Market Section
Two-Story Brick Taxpayer
Six Stores and Loft
$22,500 cash, balance 10-yr. mortgage. Full particulars, Post Office Box 95, Ore's Island, Maine.

New Jersey—For Sale or To Let.

THE DAINTIEST LITTLE HOUSE
in all the Jersey Hills; water rights on chain of pretty lakes; built for year round occupancy; fine trees, high ground; 6 rooms, tiled bath; beautiful and refined neighborhood; sale only; plot 100x160 ft.; fine street, plenty of flowers and trees; easy commutation New York City; every convenience for comfortable living; invest a little cash and what you now lose paying rent and own your own home. DON'T DELAY. Can be bought for $4,750, balance of $6,750 on easy term mortgages; ready to move into. M. c/o Post Office Box 378, City Hall Station, New York City.

MANHATTAN—FOR SALE OR TO LET.

Bargain Hunter's Chance
Columbus Ave. Corner
3-story, five stores and 32 apartments of 7 rooms and bath; 100 x 125. Rents $37,000. Price $350,000. Mortgage $128,000.
EDWIN J. BIRLEY
542 Fifth Ave.
Phone 1782 Vanderbilt.

LONG ISLAND—FOR SALE OR TO LET.

LYNBROOK SACRIFICE, $7,250
New semi-bungalow, 6 rooms, bath, steam, gas, electricity, concrete cellar, spacious porches, shade, sidewalks; two lots; select neighborhood; cash $1,500. O'CONNOR INC., 47 Atlantic Ave., Lynbrook.

INFORMATION DESIRED.

Information is welcomed respecting misleading or fraudulent advertisements which may find their way into The New York Times in spite of its careful censorship.—Advt.

LONG ISLAND—FOR SALE OR TO LET.

THE BRICK COUNTRY HOUSE.
you have been waiting for, 7 rooms with sun parlor, fireplace and all modern improvements; plot 40x100, sewer connection; 3 minutes from station. Price $11,500. F. W. Scott & Co., 309 Fulton St., Jamaica. Phone 0070.

WESTCHESTER—FOR SALE OR TO LET.

LARCHMONT

The wise ones will buy now, building materials and labor increasing. Several bargains: one 8 bedroom, bath, garage, $18,500. Few furnished-unfurnished houses for rent. C. Woodford Deming, 151 Larchmont Ave. Phone 463 for appointment.

READY TO MOVE IN
$1,500 CASH
$40 monthly buys a beautiful new suburban home, 40 minutes from New York, six rooms and sleeping porch, butler's pantry, panelled dining room, tiled bathroom, all up to date plumbing and electric light fixtures, electricity, gas, steam heat, sewers, mahogany doors, white enamel hardwood, finished with hardwood trim, parquet floors and extra plugs for floor lamps.
Only 2 Left; Price $7,500.
Wendell Buckley.
147 West 42d St. Tel. 0726 Bryant.

Own Your Home
League of America, Inc.
offers financial assistance and expert advice to deserving people desirous of owning their own home. Service free. Write, outlining your wants, to SEC'Y OWN YOUR HOME LEAGUE, 133 W. 33d St., N. Y. C.

CLUNY PROFESSIONAL BUILDING
133 West 72nd St.
OFFICES FOR
PHYSICIANS & DENTISTS
ONE FOR X-RAY SPECIALIST
SEE SUPERINTENDENT.

STORE TO LET
123th St., between Lenox Av. and 7th Av.
ONE OF THE BEST LOCATIONS IN HARLEM.
10 feet front, 80 feet deep.
Possession Oct. 1, 1922.
WILL LEASE TO RESPONSIBLE TENANT.
BARNETT & CO., 11 EAST 123TH ST. HARLEM 5590.

108-110 EAST 81ST
NEAR PARK AVENUE
HIGH CLASS ELEVATOR APTS.
4 ROOMS, 1 BATH
6 ROOMS, 2 BATHS
Ready about Oct. 1st.
Apply on premises or
ALTAVISTA HOLDING CO
320 5th Ave. Penn. 2556

1229 PARK AVE.
S. E. CORNER 98TH ST.
High-class elevator apartment.
2 suites of 7 rooms, 2 baths.
GROUND FLOOR SUITABLE FOR DOCTOR OR DENTIST.
REASONABLE RENT.
A. BRANDSTEIN. HARLEM 1518.

120 East 31st St.
6 Rooms & Bath—Murray Hill
Fireproof Elevator Apartment.
Unequaled Service—Moderate Rent.

67 Park Ave.
N. E. Corner 38th Street
Housekeeping Apartments
Suites of 2 and 3 Rooms
Just Completed. Exclusive Apartments in the Finest Residential Section of the City.
Show Apartment Open Till 10 P. M.
Maid and Catering Service
Wood Burning Fireplaces
APPLY
Fosse & Elliman 340 Madison Ave. or Schroder & Koppel 347 Madison Ave.
OR YOUR OWN BROKER

THE TOWERS
Broadway at 89th St.
New 15-Story Fireproof Apartment House with Every Modern Improvement. Parquet Floors Throughout. Ready for occupancy October 1st.
2, 3 & 4 Rooms
Tiled Kitchens and Kitchenettes
Most reasonable rentals on West Side
$1,400 and upwards.
Agent on Premises.

THE CLEBURNE
834 West End Ave.
(COR. 108TH ST.)
6 to 10 Rooms
2 TO 4 BATHS
AGENT ON PREMISES OR
L. J. Phillips & Co., 149 West 72d St.
TEL. COLUMBUS 1626.

APARTMENTS FOR SALE OR TO LET. | APARTMENTS FOR SALE OR TO LET.

Modern Apartments--For Rent

Oregon
162 West 54th St.
Between corner 7th Ave.
6 Rooms & Bath, $2,400
5 Rooms & Bath, $2,000 to $2,200
4 Rooms & Bath, $2,100
3 Rooms & Bath, $1,800 & $2,000

349 West 85th St.
Near Riverside Drive.
8 Rooms & Bath, $2,400 & $2,500

448 Riverside Drive
Near 116th St.
7-8-9-10 Rooms & 3 & 4 Baths, $3,200-$4,000

501 West 110th St.
Cor. Amsterdam Ave.
One Corner Apartment
7 Rooms, 2 Baths, $2,800

251 West 93rd St.
Cor. Broadway
First Floor Suitable for Physician.
7 Rooms & Bath, $1,500

611 West 110th St.
Cor. Riverside Drive
8 Rooms & 2 Baths, $3,300-$3,400
3 Rooms, 3 Baths, $2,700
3 Rooms & Bath, $1,500

340 West 86th St.
Near Riverside Drive.
2 Rooms & Bath, $1,200-$1,500
5 Rooms & Bath, $2,400
7 Rooms, 2 & 3 Baths, $3,200 & $3,300

250 West 94th St.
Cor. Broadway
8 Rooms & Bath, $2,700
9 Rooms & Bath, $2,700

97 Central Park West
Near 89th St.
8 Rooms & Bath, $2,600 & $2,900

256 West 73rd St.
Near Broadway
8 Rooms & Bath, $1,200
1 Room & Bath, $1,200

600 West 115th St.
Cor. Broadway
6 Rooms, 2 Baths, $2,600
5 Rooms, 1 & 2 Baths, $2,000-$2,400
4 Rooms & Bath, $1,700

235 West 71st St.
Near Broadway
6 Rooms, 2 Baths, $3,000
5 Rooms, 2 Baths, $2,800
4 Rooms & Bath, $2,000
3 Rooms & Bath, $1,900

1 West 83rd St.
Corner Central Park West
Two apartments made over into one large apartment of
9 Rooms, 2 Baths, $4,000
8 Rooms & Bath, $2,500 & $2,600

294 Central Park West
Near 86th St.
8 Rooms & Bath, $2,000 to $2,600

61 West 74th St.
Cor. Columbus Ave.
4 Rooms & Bath, $1,600-$1,800-$2,100
5 Rooms & Bath, $2,000 to $2,300

314 West 75th St.
Near Riverside Drive.
1 Room & Bath, $1,200
2 Rooms, Kitchenette & Bath $1,800

270 Convent Ave.
Corner 141st St.
5 Rooms & Bath, $1,600 to $1,800
4 Rooms & Bath, $1,400
3 Rooms & Bath, $1,100

A complete pocket list of apartments will be mailed on application.
Full Particulars From

Slawson & Hobbs
162 West 72d St., near Broadway. Tel. 7240 Columbus

A Choice of Select Apartments

801 West End Ave.
Cor. 99th St.
8 Rooms & 2 Baths
7 Rooms & 2 Baths
6 Rooms & 2 Baths

The Dallieu
101st St. & West End Ave.
6 Rooms & 3 Baths
9 Rooms & 3 Baths

48 West 73d St.
7 Rooms (Corner) & Bath

The Glen Cairn
99th St. & Riverside Drive.
9 Rooms & 3 Baths
6 Rooms & 2 Baths
5 Rooms & 2 Baths

The Runoia
247 W. 104th St.
8 Rooms & 3 Baths

The Melba
104th St. & Central Park West
6, 7 & 8 Rooms

Apply at premises or to

Fred'k Zittel & Sons
Broadway and 79th St. Phone Schuyler 9700

READY SEPT. 15th
24 W. 69th St.
Two Apartments on each floor
6 Rooms & 3 Baths
Rooms & Bath
Modern fireproof construction.
Exceptionally large rooms.
Unusual light on all sides.

READY NOW
567 W. 170th St.
2 Short Blocks from 168th St. Subway Station
3, 4 and 5 room elevator apartments
Large, light, modern rooms

Apply on premises, or
Lapidus Engineering Corporation
200 West 72nd St., N. Y., Columbus 6271

Unfurnished—West Side.

NEW BUILDING
FIREPROOF
114 West 70 St.
NEAR BROADWAY
3, 4, 5, 6
Rooms
Ready for Possession Oct. 1
Slawson & Hobbs
162 West 72d St. Tel. 7240 Columbus
JOSEPH F. FIELLA, OWNER

THE
DALHOUSIE
Overlooking Central Park
46 to 48 West 59th Street
Between 5th and 6th Avenues
Highest-Class Apartments
16 Rooms with 2 Baths
9 " " 2 Baths
Protected light on the South
Also at
39 West 58th Street
3 room and bath non-housekeeping apartment (parlor floor)
Inquire on premises or
RED'K FOX & CO., INC.,
29 Madison Ave. Phone 6540 Vanderbilt

Strathmore
404 Riverside Drive
at 113th St.
10 Rooms and 3 Baths
$5,500 to $6,500
Large rooms and closets, good arrangement, splendid light and view. Unequalled management and service.

2131 BROADWAY
Between 74th and 75th Sts.
7 & 8 Rooms, 2 Baths
ELEVATOR SERVICE.
Rental $8,400 Upward.
L. J. PHILLIPS & CO., 149 W. 72d.
Tel. Columbus 3625.

541 WEST 113TH ST.
High-class elevator apartment
6 ROOMS AND 2 BATHS.
Reasonable Rent.
Immediate Possession.
A. BRANDSTEIN, HARLEM 1818.

Unfurnished—West Side.

The Overdene
Southeast Corner
Broadway and 105th St.
Immediate Occupancy
One
6-Room Apartment
3 Baths
Available October 1st
3-Room Apartment
Ground Floor
T. J. McLaughlin's Sons
230 WEST 105TH ST.
Telephone Academy 1474

600 West 116th Street
S. W. COR. BROADWAY.
Modern Fireproof Building
5, 6, 7 Rooms & 2 Baths
Immediate Occupancy and October 1.
Representative on premises, or
SLAWSON & HOBBS
162 West 72d St.

THE ROGER MORRIS
ELEVATOR APTS.
3-4-5-6 and 7 rooms.
EVERY MODERN IMPROVEMENT.
400 West 160th Street
OVERLOOKING POLO GROUNDS
Near "L" and Broadway Subway Stations.
PHONE WADSWORTH 4700.

94th St., 315 West
High-Class Elevator Apartment.
NEAR RIVERSIDE DRIVE.
5 & 6 Light Rooms and Bath $1,200 to $1,500
Front Apartments. Southern Exposure.
IMMEDIATE POSSESSION
Unfurnished—Bronx.

New Apartments
Select Residential Section
Andrews Ave.
2294 & 2298
Bet. 181st St. and Fordham Road.
3, 4, 5 Attractive Rooms
All Improvements. Moderate Rents.
One block west of University Ave. 6 lines within 4 blocks west of Jerome Ave. Subway.
5 minutes' walk to Lexington-Jerome Ave. Subway, 6th and 9th Ave. "L" to Fordham Road or 181st St.
AGENT ON PREMISES.

MORTGAGE LOANS.

MONEY available for mortgage loans for building sum and two family houses within twenty miles; 5½ per cent. Apply to your localities considered. Retail Building Loan & Savings Institution, 195 Broadway.

WE will purchase second mortgages on Manhattan property. Submit details to WILLIAMS-DEKTER CO., INC., 12 Greenwich Av. Chelsea 8000.

MORTGAGES (first and second)—Applications on New York City improved real estate will receive prompt attention; reasonable rates. A. A. Hagaman, 37 West 39th.

Construction Loans and Second Mortgages. AMDUR-ELLIS CO., INC., 342 Madison Av. Phone Murray Hill 1854.

MORTGAGES quickly arranged in large or small amounts on your real estate; reasonable charges. Durees Co., 261 Broadway.

MONEY to loan on second mortgages; reasonable terms. Louis Rossbach, 189 Montague St., Brooklyn.

HAVE $1,000 to place on first mortgage. Wechsler, 180 Nassau St. Beekman 3854.

MORTGAGE MONEY—Westchester Co. 1st or 2ds. Burke Stone, Inc., 41 East 42d St.

MORTGAGE LOANS WANTED.

WANTED, first mortgage loan of $6,000 for small home on Long Island; principals only. J 111 Times.

WANTED—$60,000 on first mtg. on Newark industrial property. Richardson, 825 Broad St., Newark, N. J.

WILL buy or place second mortgages. Wechsler, 180 Nassau St. Beekman 3854.

CITY REAL ESTATE.

Manhattan—For Sale or To Let.

THREE ALTERED HOUSES.

I have three altered houses in fine physical condition; all leased; gross rents over $21,000; excellent income; located upper 60's near West End Avenue; price $120,000; about $25,000 cash; easy terms.

FIFTH AVENUE.

Business building, near 50th St. This is a high-class investment, leased to A. A. A. I tenants; long terms; price $435,000.

JUST OFF HERALD SQUARE.

High-class loft building with stores. All leased to high-class merchants. Gross rents $49,400. Price $525,000. Well financed.

WALK-UPS.

I have several which look good on paper. You might look them over. Bronx and Heights.

TAXPAYERS.

Several good ones. The one that requires $90,000. I'd like you to examine.

WILLIAM H. PECKHAM,
Real Estate Investments.
Established 1897.
Columbus 7714. 200 West 72d St.

39 WEST 57TH ST.
Plot, 70x102.2.
Thoroughly modern five-story AMERICAN BASEMENT.
Excellent condition;
13 rooms, 4 baths;
immediate possession;
$57,000; reasonable terms.
Apply
JOSEPH MILLNER CO.,
505 5th Av. Vanderbilt 3907.
Or your own broker.

PRIVATE SUPER DWELLING.
Five-story American basement, 13 beautiful rooms, 5 tile baths; modern steam-heating system; exquisite interior appointments; wonderful floors and marvelous woodwork; lower West 90s, near Drive; without exception the most beautiful west side private dwelling on the market today; owner will give immediate possession. Must be sold; price right. James P. Walden, Realtor, 200 West 72d St. Columbus 6006.

BROADWAY, corner, vicinity 147th St., 4-story elevator service property; positive 20 per cent. investment after deducting mortgage instalment; $40,000 cash necessary.
West End Av. corner, 12-story fireproof attractive price and terms; consider exchange smaller property and cash; substantial buyers only. J. J. Martin & Co., 342 Madison Av.

WEST 103—4-story and basement, 21x102, 17 rooms, 5 baths; modern improvements; 1st mortgage 10 years; cash required $5,000; successful rooming house; rentals for $900 monthly; will sell furnishings also. Coughlan & Company, Inc., 200 West 72d.

NUMEROUS CLIENTS desirous purchasing or leasing properties 70s, 80s and 90s; owners kindly send particulars and observe speedy results through our Personal Service Activities. Moser & Co., 50 Times.

BOYER REALTY CORP., 110 West 71st.

WASHINGTON SQUARE district, near 6th Av.; 3-story and basement private dwelling, all improvements; possession Oct. 1; price $35,000 with mortgage. For details and inspection, apply Wilson-Fischer Co., Inc., 72 Greenwich Av. Chelsea 8900.

INVESTOR'S OPPORTUNITY — 2-5 story double flats, West Harlem; 20x100 each; 3-9's each floor; all improvements; rents $13,752; 10 year first mortgage; price $82,000 (4½ times rent); principals only; no brokers. W 296 Times.

5-STORY high-class elevator apartment house, Amsterdam Av., 75x100; layout, 4-4, 2-3 and 4 stores; A1 condition; renting for $37,000; asking $145,000, with $20,000 cash; netting $11,900. Coughlan & Company, Inc., 200 West 72d.

SPECIAL offering, 5-story; hot-water supply; East 118th St.; price $28,000; terms arranged; also have other exceptional bargains in immediate apartment houses and business buildings. Day & Day, Inc., 6 East 40th.

52D ST., 344 WEST—Large store and basement, also large light loft, all suitable for storage, manufacturing or business. Brett & Good (Mr. Sully), 582 5th Av.

SECOND AVENUE PROPERTIES.
Three 4-story brick buildings, stores and apartments, cold water, midtown; price $46,000; cash $10,000. Telephone Stuyvesant 1695.

DO you want to make a quick turn? If so answer this advertisement; 6-story elevator, one ownership since construction; price $175,000; rents $15,000. Leroy Coventry, 54 West 72d.

TWO six-story elevator apartment houses, few doors from Drive; 170 frontage; good mortgages; rents $68,000; price $575,000. Principals, De Rosa Co., 209 Lexington Av.

114TH ST. (Near St. Nicholas Av.), 85x100, five-story double flat can be purchased at five times the rental; cash required, $7,500. Apply Goodwin & Goodwin, 200 Lenox Av.

CO-OPERATIVE tenant ownership; specialist transacts entire business without trouble to owners or grantors. EXPERT, C 796 Times Downtown.

WEST END AV. 18 rooms, 4 baths, steam, electricity; price right; might consider out-of-town property part payment. Leroy Coventry, 54 West 72d.

GOOD-PAYING furnished 18-room house; 6 baths; 20 years' lease; best buy in city. Can be seen afternoons; appointment Byrd, 61 West 51st St.

FOR SALE or lease together, 580 6th Av., "L," 102 West 53d St.; 3,500 sq. ft.; possession. Domestic Realty Co., 38 West 31st.

SPECIALIST, lower west side; before leasing, buying or exchanging property in this section, see Bedell, 150 West Broadway.

127TH ST., 70 WEST—Three-story high-stoop dwelling; asking $32,000; want offer. Chas. H. J. SACHS & CO., 38 West 21st St.

SALE OR LEASE—4-story and basement, 6 East 39th; bargain to quick buyer. Vogel, 119 Lexington Av. Madison Square 0127.

WILL MANAGE 3 or 4 family apartment houses and lofts; security given; principals only. Schiller, 80 West 113th St.

SIX or seven rooms, with garage; new; Van Cortlear Place at 225th St. B'way subway station at 225th St.; small cash payments.

$4,500 BUYS two buildings, 3d Av., four stores; 10 years first and second mortgages. Willbergh, 1,005 Park Av.

CHEAP—Private house 4-story, Washington Heights; good income property; rental $2,400 per year. J 187 Times.

LEXINGTON AV. corner parcel, near 59th St.; lease 21 years; possession. Principals address O. K., 50 Times.

GREENWICH—Chelsea house; attractive; sacrifice; owner leaving city; principals. Bowling Green 0880.

703—House, 12 rooms, 2 baths; $250; must buy furniture. Silberson, 25 West 43d St.

1829, 621 WEST—House, 11 rooms, $180 month. Schisler Realty, Academy 4112.

981D, WEST—Two joining apartments; wonderful income. Tel. Riverside 2975.

$4,000 BUYS 5-story, 25x100; rents $7,368. De Rosa, 209 Lexington Av.

Bronx—For Sale or To Let.

GRAND BOULEVARD AND CONCOURSE (Tremont-Fordham Section)—Exceptionally fine apartment site, free and clear; price low; terms arranged; consider Manhattan-Bronx; improved considered. David Kraus, 96 Liberty St., city.

FOR SALE, or lease, 3 or 6 room new taxpayer houses on easy terms. 2,143 Lisbon Av., near 178th St. Van Cortlandt Park.

WONDERFUL one two-family brick, west Bronx, detached; garage; bargain. Gerard Management, 45 East 42d. Murray Hill 6147.

CITY REAL ESTATE.

Bronx—For Sale or To Let.

$2,500 CASH, balance $9,000, on easy terms; cross Grand Boulevard and Concourse, Park and Broadway; four completed; corner, Newton and Faraday Aves., beautiful Colonial residences, six rooms, bath and breakfast nook; improvements; wonderful outlook over parks; open for inspection, or Glenn Construction Co., 45 West 34th St., New York. Telephone Fitzroy 3800.

A CORPORATION owning a quarter plots in West 179th St., Tremont Ave. and adjacent streets, wishes to sell (all Bronx cash property) to builders, speculators; free and clear. H. J. SACHS & CO., 38 West 21st St.

TWO-FAMILY tax-exempt stucco houses, East 240th St. and Carpenter Av.; 11 rooms, tiled baths, kitchen; three blocks subway, railroad, schools; garage space; cash, $2,500; balance terms. Call on premises or Donohue, 4259 Mosholu Av., Bronx, one block from houses.

LOT for apartment house, 100x160; no rock, $18,850; 75 per cent mortgage, five years, 5 per cent. Northwest corner 183rd, Sherman Av.; no brokers. Phone Mansfield 5116.

CORNER PLOT, two blocks Pelham Parkway subway station. Telephone Owner, Plaza 4088.

Brooklyn—For Sale or To Let.

TWO THOUSAND cash spiece buys three 4-story brides; 2 stores and 6 apartments each; important street near Borough Hall; great speculative bargain. Walter Smith, 189 Montague St., Brooklyn.

COMPLETE two-family; all improvements; electricity, heat; immediate possession. Dunscomb, 6th and Broadway, easy terms, particulars by writing to P. O. Box 179, New Dorp, S. I.

THREE-STORY and basement house, twelve rooms and bath, in Stuyvesant Heights, Brooklyn; electric light, gas, hardwood floors; price $16,000. M 992 Times Downtown.

FLATBUSH bargain, 15 rooms, 2-family frame, with garage, enclosed porches; all improvements, in fine condition; restricted neighborhood. Phone Ashland 1696; no brokers.

8-ROOM brownstone house, 2 floors, electricity, improvements; Williamsburg section; good neighborhood; $1,200 yearly; lease. 128 Hayward St., Brooklyn.

Queens—For Sale or To Let.

COLONIAL HOME.
Bargain price, well built, beautiful.
For above ordinary construction; new, 8 rooms, 2 baths, centre hall, large living room, fireplace, sun parlor, oak floors, artistic decorations; fine neighborhood; price, $13,000; positively reduced from $16,000 for prompt sale. J. W. Scutt & Co., 800 Fulton St., Jamaica. Phone 0079.

FOR SALE—Colonial 5-room apartment in Jackson Heights; tenant ownership plan, monthly payment $35. Telephone Newtown 2078.

SUBURBAN REAL ESTATE.

Westchester—For Sale or To Let.

REAL ESTATE AT AUCTION.
Your chance to buy beautiful Yonkers property in the best section of Yonkers.
80 ROCKLAND AV., PARK HILL.
Most exclusive residential section; 14 rooms, three tile baths, all improvements; garage for two cars; corner property; beautifully landscaped; modern in every detail; about 200 feet of lots. Will be sold at public auction on premises.
WEDNESDAY, AUG. 30, 1922, at 12 NOON.
80 ROCKLAND AV., YONKERS.
D. Eikas, Auctioneer, Tel. 6340 West Haven.
M. Altman, Trustee, Woolworth Bldg., N.Y.C.

PELHAM—Owner leaving Pelham must sell his Colonial clapboard house of the finest construction, six years old, built by the owner for his own occupancy, situated on the finest select avenue of Pelham Heights on a plot 100x125; has a foyer, large living room, open fireplace, sun porch, breakfast porch, tile lavatory, 4 master bedrooms, 2 tile baths, sleeping porch, 3 maids' rooms and bath; hot water heat; oak floors throughout; 2-car garage. Chauncey R. Griffen, 18 East 41st St. Tel. Murray Hill 8636.

DO YOU WANT A BEAUTIFUL LITTLE HOME FOR CASH AND
$8,500 ON VERY EASY TERMS?
This house has just been completed, contains six rooms and bath, with a breakfast nook; every room is modern, has steam heat, water, gas, electricity and sewers (no cesspool). Open for inspection. Battle and Waldo Aves., White Plains, N. Y., or W. V. CONSTRUCTION COMPANY, 45 West 34th St., N. Y. Tel. Fitzroy 3800.

WHITE PLAINS—Very attractive, substantial house on plot 180x140; high elevation; 15 minutes' walk from station; 8 good-sized rooms, 2 baths, open fireplace; many extra features on plot; offered at a real bargain price of $38,000 for quick sale. Chauncey R. Griffen, 18 East 41st St. Tel. Murray Hill 8636, or White Plains 2636.

NEW ROCHELLE—Business property for sale on Main St., 5-story brick building with good stores; all improvements; 50x100; rentals $10,000 yearly; very low asking $58,000; cash required about $16,000; this is a rare bargain; about 30 per cent return on investment; owner must sell; act quick. M 212 Times.

ABOVE ITS SURROUNDINGS
in point of elevation is this attractive 8-room house in Mount Vernon; stucco and shingles; sun parlor; steam heat; instantaneous water heater; shrubs and trees; price $10,000. ANDERSON REALTY CO., 94 East 1st St., Mount Vernon, N. Y.

ANXIOUS TO SELL.
AT LESS THAN COST a well-built Colonial house on Chester Hill, Mount Vernon, 7 rooms and bath; 3 years old; immediate possession; must clear; price $10,000. ANDERSON REALTY CO., 94 East 1st St., Mount Vernon, N. Y.

NEW ROCHELLE—Going to Europe, must sell charming 7-room dwelling; all appointments; open fireplace; garage, &c.; highly elevated; close to station and 'bus; will sacrifice at $10,000. FREDERICK A. RELLSTAB, 31 North Av., New Rochelle, N. Y. Tel. 3871.

WONDERFUL bargain, brick dwelling containing 15 rooms, 3 baths, extra toilet, lavatory, garage; building contains pool and bowling alley; $35,000; plot 120x165 ft., overlooking Hudson and Palisades. Apply C. A. Carroll, 41 East 42d St. Telephone Murray Hill 5377.

RENT OR SALE—Beautiful modern home, most desirable section Westchester County; 8 rooms, 3 baths; large plot; 30 minutes from Grand Central Station; monthly rent, $250. W. F. Ross, 29 West 43d St., New York. Tel. 0789 Murray Hill.

PELHAM—A real bargain, brick house, 75 ft. frontage, 7 rooms, 2 baths, hot water heat, gas, electricity; 2-car garage; 4 minutes' walk from station; asking $21,500; inspect immediate and make offer. DRUMMOND, 17 East 42d St. Tel. Murray Hill 7222.

AT LARCHMONT—Six and seven room houses in Larchmont Park; near bathing, schools, station; restricted; ready Oct. 1; reasonable cash payment, balance like rent. Bunnell, Room 1401, 152 West 42d St. Bryant 2945 or Larchmont 617.

MOUNT VERNON—Owner must sacrifice new 8-room hollow tile brick house and garage, plot 60x115; 3 baths, hardwood trim and every new improvement; ideal location; near school, churches, stores, &c. Garry. Phone 6060 Melrose.

AT LAKE MAHOPAC—Water front; riparian rights; $1,000 up; bungalows; all improvements. Lake Mahopac Bungalow Colony, Room 401, 152 West 42d St. Bryant 2945 or Mahopac 82.

SCARSDALE "Edgemont Estate"—Will finance your home and have it built for you in our picturesque community, Scarsdale-Edgemont Corp., 41 West 34th. Fitzroy 1570.

WHITE PLAINS—Desirable 7-room clapboard and shingle, steam heat; also garage; five minutes station; asking $8,000; terms $2,500 cash. G. Albert Thompson, opposite N. Y. Central.

FOR SALE—Ardsley, N. Y., new modern attractive six-room house, near station; price $8,500. Inquire evenings owner, Fred Hornberger, 368 West 117th St., Phone University 3819.

SCARSDALE (123 Edgemont Road)—Brick Colonial; 10 rooms, 3 baths, hacienda cedar shingle roof; beautiful location. Keteler, owner, 41 West 34th St. Fitzroy 1570.

SOUTH YONKERS—6 high-class, sunny rooms, 3-family cottage, choice section; steam heat, thermostat, fireplace; adults preferred. Mead, 74 St. Andrew's Place.

NEW six room house, double garage; also furnished or unfurnished apartment. 307 W. 262d St.; phone Kingsbridge 3174.

NEW 5-9-room houses, $85 up. Zangerle's office, Crestwood, Harlem Railroad.

WELL located eight rooms, bath, steam; large plot; $11,000. J 126 Times.

Long Island—For Sale or To Let.

HUNTINGTON—Near station, in good section, plot 100x250; good 6-room house, tile bath, electric lights, heat, garage; price $5,500; terms; snap. Chas. E. Sammis Jr., Huntington, L. I. Tel. Huntington 77.

WESTBURY, L. I.—Owner will sell modern house, 8 rooms and bath, all improvements, two-car garage and one-half acre of land in the best section; price $12,000; no agents. P. O. Box 407, Westbury, L. I.

KEW GARDENS—Two minutes from station, corner plot 85x150, 9 rooms, 3 baths, shower room in master bedroom, enclosed porch, 2 car garage, $27,000. 124 Pembroke Place.

HOMES, near city, transit, shore; Williams real estate, mortgages, insurance; 333-339 Manhattan Av., Brooklyn. We satisfy your requirements quickly; all prices and localities.

MINEOLA, new 8-room house, all modern improvements; large plot; near Jericho Turnpike; sacrifice at $9,000; easy terms. Owner, Wetzel, 29 West 42d. Longacre 7719.

ST. ALBANS—Lots 40x100; good location; reasonable. Call Whitehall 0800.

SUBURBAN REAL ESTATE.

Long Island—For Sale or To Let.

ARTISTIC
NEW HOMES
IN ESTABLISHED COMMUNITY OF HIGH CHARACTER; IDEAL SOCIAL ENVIRONMENTS WITH ABSOLUTELY NO OBJECTIONABLE FEATURES; 8 ROOMS, 3 BATHS; QUAINT IN ARCHITECTURE; PERFECT IN CONSTRUCTION; EASY HOUSEKEEPING ADVANTAGES; 30 MINUTES VIA L. I. R. R. FROM PENNSYLVANIA STATION; DESIRABLE FAMILY CAN PURCHASE THIS HOME AT A MODERATE PRICE AND REASONABLE TERMS. CAN BE ARRANGED. IF YOU CANNOT CALL I WILL SEND PHOTOGRAPH AND DETAILS.
R. F. LITTOLD, 128 BROADWAY NEW YORK. TELEPHONE RECTOR 6718.

HUNTINGTON—Sacrifice, immediately, account business change; Colonial home, cost over $25,000; accept any reasonable offer; 10 minutes, responsible buyer; must leave September; consider exchange; longer; nine rooms, three baths, immense living room, sun parlor, open fireplaces; country with city improvements; garage, servants' quarters; acre beautiful lawns, flower gardens, fine old trees; use two extra acres if wanted; easy commutation; hour out; direct motor road New York, thirty miles. Phone Huntington 748-J. Rare to sell, evenings. Write Rural Cue, Box 518, Huntington, Long Island.

YOU CAN BUY AND PAY FOR
a beautiful 7-room home for $8 per room per month. You owe it to yourself to investigate this exceptional opportunity.
Call, write or telephone
ELM ESTATES CORPORATION.
5-cent fare to any point on Interborough. Take Queensboro subway to Alburtis Av. Station. Office at foot of stairs, or telephone Havemeyer 0783 or 0821.

ROCKVILLE CENTRE.
35 Minutes from Broadway.
Dainty, new, 6-room houses, glass sun parlor, parquet floors; garage; plot 50x135; priced at $11,800 for quick action; others, 6, 7, 8 rooms, $6,500 to $15,000; terms to suit; in the pre-war houses we have some splendid opportunities; any size or type you desire; also a large selection of houses for remodeling, on plots of half acre to ten acres.
JOHN A. POWER, INC.,
239 West 42d St. Bryant 5970.
55 Front St., Rockville Centre. Phone 1782.
Opposite station; open Sundays and evenings.

PORT WASHINGTON AND PLANDOME.
An ideal home community.
25 minutes from Penn. Station.
Homes from $7,000 to $75,000.
Plots from $900 upward.
Furnished and unfurnished rentals.
WILLIAM F. SHEEHAN,
AT STATION. TELEPHONE 214.
PORT WASHINGTON,
LONG ISLAND.
OPEN SUNDAYS.

PORT WASHINGTON, L. I.—A cozy six-room cottage on a plot 40x100, with open fireplace; double hardwood floors; hot water heat; garage; located in restricted Fort Washington Park section; this house can be financed on our 120-payment plan; $1,000 cash down and the balance in monthly payments of $30, which applies to the interest and principal. William F. Sheehan, at station. Telephone 214, Port Washington, L. I. Open Sundays.

AMITYVILLE, N. Y.,
28 miles from New York, on Great South Bay; corner property 200x250, two houses, one eight rooms, one nine rooms, each having garage and all improvements, also boat landing on creek. Two houses may be bought together or separately, either furnished or unfurnished; large lawn and garden space; price very reasonable; easy terms. Henry D. Winant, 546 Madison Av., New York. Plaza 2486.

FOR
PORT WASHINGTON
REAL ESTATE
CONSULT
WILLIAM F. SHEEHAN,
AT STATION.
TELEPHONE 214.
PORT WASHINGTON, L. I.
OPEN SUNDAYS.

UPPER FLUSHING.
$1,500 cash; monthly payments, easier than rent; your choice of decorations in new Kingsland and Ventre Hall; Colonial; tax exemption; six rooms; fine sun porch; two fireplaces; splendid large plot; trees; convenient to trains. Phone at once to Jere Johnson, Flushing 2000, 37 H. Reeve Pl., at Railroad Station, Broadway, Flushing.

WONDERFUL OPPORTUNITY — Remodeled house, seven rooms, bath, steam heat, electric light, gas, 27 foot living room; just been completely redecorated; new floors and fixtures; garage; plot 60x125; 45 minutes from Pennsylvania Station, in charming residential community; price $7,500; terms. R. T. 376 Times.

ROCKVILLE CENTRE—LYNBROOK
Houses for rent or unfurnished, $75 upward; furnished, $125 upward.
JOHN A. POWER, INC.,
239 W. 42d St. Bryant 5970.
55 Front St., Rockville Centre. Phone 1782.
Opp. station; open Sundays and evenings.

DOUGLAS MANOR.
Colonial house; tax exemption; 8 rooms and 3 baths; thoroughly built; modern in every particular; excellent location; 2-car garage; plot 60x100, large rear garden; terms can be arranged. Durand, Broadway and 23d St., Flushing, N. Y. Flushing 3824.

COMMUTER'S FARM, NORTHPORT — Farm 2 acres; good house, 6 rooms, furnace heat, laundry tubs; 1-8 mile of station, stores, schools; 3 chicken houses a bargain; $4,850; $1,000 cash. Theodore S. Hall, 47 West 34th St. Phone Fitzroy 4088.

AT PORT WASHINGTON—Seven-room Dutch Colonial house; open fireplace; living room 32 feet; four bedrooms; bath; garage; corner plot; $10,500; terms can be arranged. William F. Sheehan, at station. Telephone 214, Port Washington, L. I. Open Sundays.

AT PORT WASHINGTON—Well-built house with nine rooms; hot water heat; plot 100x125, with beautiful trees and shrubbery; two-car garage; splendid condition; $17,000. William F. Sheehan, at station. Telephone 214, Port Washington, L. I. Open Sundays.

PORT WASHINGTON—New seven-room house, with tiled bath, set-in tub and shower; fireplace; hot water heat; oak floors; plot 50x125; garage; $9,500. William F. Sheehan, at station. Telephone 214, Port Washington, L. I. Open Sundays.

HEMPSTEAD, L. I.—27 Van Cott Av.—Interior decorator wishes to lease 8-roomed house to refined family; long or short period; hot water heat, electric washer, vacuum cleaner, combination gas range; newly decorated, artistically furnished; one block from school; $200.

BETWEEN B'WAY-FLUSHING AND DOUGLASTON.
New; tax exemption; stucco on hollow tile; seven rooms and bath; five minutes to station and stores; $15,500. F. H. Reeve, Broadway Flushing, at railroad station. Flushing 3823.

BEACON HILL plot; 105 feet front; 9,608 square feet; finest view on Long Island, overlooking Manhasset Bay and Long Island Sound; $3,000; terms can be arranged. William F. Sheehan, at station. Telephone 214, Port Washington, L. I. Open Sundays.

FLUSHING—For rent, attractively furnished house, 7 mins. walk from Main St. station; 4 master's bedrooms, 2 maids' rooms, 2 bathrooms; full Winter's supply of coal; 6 open fireplaces. Alfred Edey, 35 Wall St.; Hanover 8154.

FLUSHING—Attractively furnished house for rent, several minutes' walk from Main St. station; 4 master's bedrooms, 2 maids' rooms, 2 bath rooms; full Winter's supply of coal; six open fireplaces. Alfred Edey, 35 Wall St. Telephone Hanover 8154.

FLORAL PARK—Beautiful 7-room modern house; downstairs solid oak; every convenience; gas, electricity, steam; large porches; garage; fruit, flowers; bargain, $7,950, terms; description furnished. Owner, 5 Martha Terrace, Floral Park.

"THE BETTER CLASS HOMES"
Forest Hills; 16 mins. from N. Y., L. I. R. R.; $20,000; 50x100; 9 rooms, sun porch; steam, open fireplace, parquet floors.
EDWARD EMPFIELD,
22 East 23d St. Madison Square 2497.

FORT WASHINGTON — Dandy six-room cottage near station; all improvements; $7,000; terms to suit. William F. Sheehan, at station. Telephone 214, Port Washington, L. I. Open Sundays.

$1,000 CASH buys 8-room house, bath, all modern improvements, open fireplace, large verandas; all water fixtures, heating, fishing, bathing; bargain of the year; balance small monthly payments. Stephenson, 200 West 34th St. Longacre 5910.

$500 CASH and $40 per month secures possession of attractive new cottage, five rooms, bath and all improvements; plot 60x100; located in charming residential community, 41 minutes out; full price $6,500. L. S. 374 Times.

New York State—For Sale or To Let.

DUTCHESS COUNTY, near Fishkill, 100 acres, 10 acres woodland, balance cultivated; orchard, fruits, including crops, stock, farm implements; 11-room dwelling, complete outbuildings, good condition; $17,500; easy terms. Dwight Trub, 307 Fifth Av. Murray Hill 1703.

COMMUTER'S home; widow must sell 10-room stucco house; 2 acres of ground; corderoy property; 3 minutes from station; abundance of fruit; price $9,500. Phone Melrose 3835.

HANDSOME HOUSE, 10 rooms, 1 acre ground; all kinds of fruit; located on hill, Anchorage, Scarsdale; price $14,000. For particulars Box 184, Shokan, N. Y.

BUNGALOW—Four rooms, furnished, Rockland County; commuting distance; price available Sept. 1. Address Vendor, New City, New York.

2½ ACRES with 5-room bungalow, furnished, in the village of Pine Hill for sale; price $7,000. G. O. Billings.

SUBURBAN REAL ESTATE.

New Jersey—For Sale or To Let.

WE WILL SELL AT
ABSOLUTE UNRESTRICTED AUCTION
15—BUNGALOW LOTS—15
on 5th and 6th Aves., West Grove, N. J., 4 blocks west of Bradley Beach railroad station. Sale takes place on the premises Monday, Aug. 28th at 2:30 P. M.

14—LOTS ON BUNGALOW PARK—14
on Point Pleasant, Lakewood Road, Borough of Point Pleasant, N. J., Tuesday, Aug. 29th at 2:30 P. M. Sale takes place on the premises adjoining Garrison Hotel, West Point Pleasant.

24—CHOICE BUILDING LOTS—24
on Myrtle Av., West Long Branch, two blocks west of Broadway. Sale takes place on the premises Wednesday, Aug. 30th at 2:30 P. M.

TWO FINE BUSINESS PROPERTIES.
Fully equipped bakery and store with 4-room apartment on second floor, located at 32 Ashland Av., North Long Branch, one-half block from North Long Branch station of Central Railroad of New Jersey. Only bakery between Long Branch and Highlands. Doing excellent business.

A restaurant and store at 50 Atlantic Av., North Long Branch, with 5-room apartment on second floor.
These last two properties will be sold on the premises, 50 and 52 Atlantic Av., Thursday, Aug. 31st, at 4:30 P. M.

30—RESTRICTED BUILDING LOTS—30
Vanderver Place and Allen Place, most desirable section of Long Branch, N. J. Sale takes place on the premises Friday, Sept. 1st at 3 P. M.

Each of these parcels will be sold without limitation for the high seller, so close the owner's holdings. As a bonfide unrestricted sale of every parcel regardless of price or value. Property is all free and clear.
Title Perfect. Terms Moderate.
Transportation refunded to out-of-town buyers.

E. M. CLEVELAND, Auctioneer,
225 Market Street, Newark, N. J.
Phone Market 1965.

PRETTY rural cottage home for year-round living; less than 1 hour from New York City; on the train; splendid commuting service, with nearly 3-5 acre shaded by fine old oaks; $1,500 cash payment secures title and occupancy, balance of $9,000 on easy payment mortgage; less than your present rent; nothing extra to buy, ready to move into at this price; 6 handsome rooms, tiled bath, massive fireplace; high in the healthful hills, near country clubs, schools, churches, and in a refined, genuine neighborhood; rights to privately owned lakes. RUSTIC, Post Office Box 1107, City Hall Station, New York City.

VERY ATTRACTIVE.
New, well-built house; bungalow type; 6 rooms, tiled bath and sleeping porch; living room 22 feet long; open fireplace; beautifully finished; equipped with every convenience; porte cochere over driveway; brick steps and walk; good transportation; 35 minutes out; fully restricted neighborhood; all improvements; no assessments; splendid value. Hopkins, 310 Central Av., Jersey City, N. J.

HALLBERG & LONGFELLOW, BUILDERS
Office Opposite Station.
AT RIDGEFIELD PARK AND BOGOTA.
Invites your inspection of several just completed up-to-date modern homes; 6-7 rooms; sun parlors, open fireplaces; on large plots; all assessments paid; part cash, balance on easy terms; price $6,800 up. Call today or send for booklet; it may save you from $1,000 to $5,000 on a home.

RIDGEWOOD—AN ALL-HOMES TOWN.
No manufacturing; 96% home ownership. Delightful suburban residential centre. Write for descriptive booklet and state requirements; our experience of 18 years should be useful to you.
S. S. WALSTRUM—GORDON & FORMAN,
76 Madison Ave., New York. Beekman 6750.
Ridgewood, N. J. Telephone 955.

JOHN A. BALD

WANTED FOR BUSINESS.

Continued from Preceding Page.

RESPONSIBLE firm wants 5,000 to 8,000 square feet, $1 square foot, light manufacturing, between 30th and 59th Sts.; must have light; top floor preferred. Write full particulars C. M., 134 Times Annex.

LOFT, modern, for light manufacturing, about $30 monthly. X 9469 Times Annex.

FACTORIES.

EIGHT CENTS A SQUARE FOOT.

Closing out leasehold about eight years more to run; heavy mill constructed building, also garage; adapted for manufacturers or warehouse; metropolitan section within block Pennsylvania and Central freight yards; immediate possession.

STEEL REALTY, 162 W. 42d St. Bry. 8845.

APARTMENTS TO LET.

Furnished—East Side.

5TH AVE., 49—2 large rooms, kitchenette, tiled bath, 2 real fireplaces, parquet floors, street level, private entrance, furnished or unfurnished. Stuyvesant 9120.

19TH, 131 EAST—Rare bargain, 7 rooms, attractively furnished, sunny, light; "Block Beautiful"; rent $285. Potter, Gramercy 6885.

31ST (Lexington)—Attractively furnished apartment, two rooms, kitchenette, bath; $60. Stuyvesant 8725.

36TH, 344 EAST—Beautifully furnished, two double bedrooms, living room, kitchen, bath; elevator; $325 month. Inquire Supt.

50S (near 5th Av.)—Entire top floor, remodeled; handsomely furnished; $225 per month until June 1. Telephone Plaza 8170.

51ST ST., 40 EAST—Single rooms, elevator service, valet.

53D, 39 EAST—Furnished, unfurnished, lovely one to four room apartments, one and two baths. Seen 2-4.

56TH, 114 EAST—Newly furnished 2 rooms, bath and kitchenette; from Sept. 1 to Jan. 1. Plaza 2735.

56TH, 114 EAST—Newly furnished 3 rooms, bath and kitchenette; from Sept. 1 to Jan. 1. Plaza 2735.

56TH, 4 rooms, 2 bedrooms, $225 month; immediate possession. Particulars Vanderbilt 1450.

59TH ST. AND 5TH AV.—BEAUTIFUL APARTMENT, PARLOR, BEDROOM AND BATH, TO SUBLET BY THE MONTH OR TO OCT. 1, AT LOW RATE. INQUIRE CLERK, NETHERLAND HOTEL.

59TH, 63 EAST (Manhanset Apartment Hotel)—Three large rooms, reasonable rent; telephone, elevator, maid service; also unfurnished; leases.

60TH, 18 EAST—Half price, single, double; two rooms, bath; day, week, month, year; special rates. Jacinto Hotel

60TH ST., EAST—Duplex furnished apartment, 12 outside rooms, 4 baths, fireplaces; $5,500 yearly or $600 a month. J. O. Wingrave, 31 Chambers St.

93D ST. (Madison Av., Hotel Ashton)—Newly decorated, furnished 1, 2, 3, outside rooms; private bath; buses, surface cars, subways; $12-$16-$20 weekly; hotel service; restaurant.

APARTMENTS, furnished, choice localities; only short leases; east, west side. CLARK-MAYS-DAVIDGE, INC., 347 Madison Av. Tel. Vanderbilt 1450.

MRS. PRESCOTT

has a magnificently appointed apartment on Park Ave. For particulars phone Circle 1253.

PARK AVE., 1,000 (corner 84th St.)—6-room apartment, nicely furnished, from Oct. 1st or sooner. Apply Superintendent, Apt. 5G.

PHYSICIAN'S OFFICE—Share suite, telephone and nurse's services office hours. Rhinelander 1995.

Furnished—West Side.

11TH, 126 WEST—Beautifully furnished apartment, 2½ rooms, kitchen, bath, electricity, telephone, fireplace, front and back porch; from Sept. 1 to Oct. 15, $300. Watkins 7454.

14TH, 351 WEST—Small studio apartment, bath; Victrola, private telephone; $65. Superintendent.

23D, 9 WEST — Well furnished two-room bachelor apartment, kitchenette, maid service.

49TH, 49 WEST—Attractive studio, 2 rooms, bath, kitchenette; phone; top floor.

45TH, 341 W.—New elevator apartment; cleanliness unequaled; 1, 2, 3 rooms, bath, showers, tiled kitchens, kitchenette; unquestionable references; $65-$125 monthly. Longacre 3560.

45TH, 119 WEST — Neatly furnished cool, high-class elevator apartments, two rooms and bath; $25 weekly up.

49TH — Apartment, two rooms, kitchenette; piano. 2425 Bryant. Ellerbrun, 26 West 42d St.

51ST, 315 WEST—Delightful studio, two exposures, kitchen, pianola, elevator, telephone. Yeoman.

52D (near 5th Av.)—Beautifully furnished apartment, with kitchenette. Call Circle 1253.

54TH ST. AND BROADWAY—TO SUBLET ATTRACTIVE PARLOR, BEDROOM AND BATH, $25 PER WEEK. BRUNSON, HOTEL CUMBERLAND.

55TH ST. (CORNER 7TH AV.), THE REGAL, MODERN ELEVATOR APARTMENT HOUSE, NEWLY FURNISHED; MAID, VALET SERVICES; TWO ROOMS, BATH, $100 UP; ONE ROOM, BATH, $90; REFERENCES.

55TH, 54 WEST—Ideal bachelor apartment, room and bath, with maid service; private, comfort and cleanliness assured.

56TH, 228 WEST (HOTEL THORNDYKE)—VERY ATTRACTIVE TWO-ROOM SUITE WITH PRIVATE BATH. SPECIAL SUMMER WEEKLY RATES. HOTEL SERVICE.

56TH, 371 WEST—Brooker bedroom, dining room, large kitchen, bathroom; completely furnished for housekeeping; $75.

57TH, 200 WEST. NEAR CARNEGIE HALL.

Delightfully furnished housekeeping apartment. Prescott. 1253 Circle.

57TH, 340 WEST. MODERN ELEVATOR APARTMENT HOUSE, NEWLY FURNISHED; MAID, VALET SERVICES; 2, 3 ROOMS, BATH, $90 UP; REFERENCES REQUIRED.

57TH ST., 318 WEST—PARLOR, BEDROOM AND BATH TO SUBLET AT GREATLY REDUCED RATE BY WEEK, MONTH OR TO OCT. 1. C. R. SCHMIDT, GREAT NORTHERN HOTEL.

57TH, 301 WEST—Beautifully furnished two rooms, bath and kitchenette; parquet flooring; elevator building; southern exposure; $100.

59TH, 38 WEST—Sublet two, three rooms, bath, kitchenette; overlooking park.

61ST ST., 10 WEST (CORNER B'WAY). HOTEL PASADENA. SELECT FAMILY AND TRANSIENT HOTEL, OVERLOOKING CENTRAL PARK; ATTRACTIVE SUITES OF TWO ROOMS AND BATH, $25-$30 UP WEEKLY; SPECIAL MONTHLY RATES. COLUMBUS 7127.

65TH, 30 WEST — Spacious duplex studio apartment, balcony, 3 rooms, kitchen; furnished, unfurnished; restaurant. Columbus 8227. Apt. 2MW.

69TH ST., 245 WEST (THE NEW WEST END)—TWO AND THREE ROOM APARTMENTS, BATH, KITCHENETTE, $80 UP; REFERENCES REQUIRED.

70S—Attractively furnished 5-room elevator apartment; years' lease; $180. Bryant 7498.

71ST, 167 WEST—New elevator building, newly furnished; 2 rooms, bath; all modern improvements; bachelors preferred; quiet; only to lease; references required; $70 up.

71ST, 23 WEST (between B'way and West End)—Sublet beautifully furnished high-class 4-room apt. from Oct. 1 or Nov. 1 for 1 year; $270 month. 7-1. Columbus 3928.

72D, 118 WEST (Realton Apartments)—Under new management; 2 rooms, bath; furnished in excellent taste; summer rates; hotel service; restaurant.

72D—7 rooms, 3 baths, all outside; piano, Victrola, paintings, Oriental rugs, tapestries, magnificently furnished; $375. Columbus 1278.

72D, 42 WEST (Royalton Apt. Hotel)—Attractively furnished 2 room suites, bath; hotel service, restaurant; reduced rates.

72D ST., 118 WEST. TWO-ROOM KITCHENETTE SUITE, $95.

72D, 254 WEST—Luxuriously furnished, 2 rooms, bath, real kitchen, $125 up.

72D, 253 WEST—One or two furnished rooms, kitchenette and bath.

73D ST., 128 WEST (Hotel Nobleton)—Newly decorated, luxuriously furnished 1-2-3 outside rooms; private bath; elevated, surface cars, subways; $16-$20 weekly; full hotel service; restaurant.

73D, 140 WEST—MAGNIFICENTLY FURNISHED LARGE 2-ROOM SUITE; PIANO, VICTROLA; PRIVATE BATH; WEEKLY OR MONTHLY; SPECIAL SUMMER RATES.

74TH ST., 45 WEST. TWO-ROOM SUITE, $18 WEEKLY.

74TH (344 West End)—Elegantly furnished apartments, kitchenettes; immediate or Oct. possession.

77TH, 121 WEST—1-2 rooms, bath, kitchenette; $60-$65.

80TH, 102 WEST (Hotel Anderson)—1 and 2 room suites; Summer rates; leases for Fall.

80TH—7 rooms, 2 baths, $200; piano. Ellerbrun, 25 West 42d.

81ST ST. (Columbus Av., Hotel Colonial)—Newly decorated, furnished, 1-2-3 outside rooms, private bath, elevator, surface cars, subways; $15-$20-$25 weekly; full hotel service, restaurant.

APARTMENTS TO LET.

Furnished—West Side.

81ST ST., AND COLUMBUS AV.—ATTRACTIVE OUTSIDE PARLOR, BEDROOM AND BATH TO SUBLET; $100 PER MONTH. 12 STORY APARTMENT HOTEL; EXCELLENT.

81ST, 304 WEST—Apt. D—Comfortable two rooms, kitchen, bath, completely furnished; cookers, elevator; Oct. 1 or immediate.

81ST, 320 WEST—Two pleasant housekeeping rooms, $50; one flight. Apt. C.

82D ST. (Riverside Drive; also Broadway, 91st St.)—2, 3, 4, 5, 6 rooms; everything new; immediate possession. Call at 2,465 Broadway, 91st St.

82D—5 rooms, 2 baths; modern building; magnificently furnished. Particulars Vanderbilt 9471.

82D, 319 WEST—3 rooms, bath, kitchenette; $100 to $150.

82D, 135 WEST—LUXURIOUSLY FURNISHED 2-ROOM SUITE, PIANO, VICTROLA, PRIVATE BATH, SEPARATE KITCHEN, DISHES, LINEN, SILVER; WEEKLY, SPECIAL RATES.

86TH, 323 WEST—Elaborately furnished large front room; one flight; private bath, kitchenette; immediate; $100.

86TH, 100 WEST—Beautiful six-room apartment, everything new; conveniences; $150. Barnes.

86TH, 305 WEST—One, two front rooms, parlors, bath, kitchen; $65-$85.

90S and everywhere; don't go wild goose chasing; our apartments personally inspected at a tel. you about them. Charles Rhoades, 1,452 Broadway. Bryant 7498.

91ST, 59 WEST—Large front room, kitchenette apartment; matched mahogany furniture; everything new, spotless; beautiful draperies; silver, linen.

91ST, 28 WEST—HIGH-CLASS FURNISHED APARTMENTS, 2 ROOMS, BATH, $80 UP; MAID AND VALET SERVICE.

92D, 60 WEST—HIGH-CLASS FURNISHED APARTMENTS, TWO ROOMS, BATH, $80 UP; MAID AND VALET SERVICE.

93D (Riverside)—7 rooms, elevator, piano, magnificently furnished, $200; immediate. Col. 1278.

93D, 64 WEST—Light, well-furnished three-room apartment; $50 weekly. Scanlen.

95TH (2,584 Broadway)—Ordway; 3 rooms, bath; one room, bath, kitchenette privilege; summer rate; exceptional value. Riverside 4785.

97TH, block 96th subway express (748 West End Av.)—Two rooms, kitchen, overlooking Hudson; select neighborhood; $65.

97TH, 1 WEST (corner Central Park)—Attractively furnished 2-room apartment; reasonable.

98TH, 305-311 WEST. HOTEL SCHUYLER ARMS. Four rooms, bath, with regular kitchen, attractively furnished; completely equipped for housekeeping.

106TH, 15 WEST, NEAR CENTRAL PARK. In high class apartment house; 4 rooms and bath, $75. 5 rooms and bath, $90. 6 rooms and bath, $110. Completely furnished for housekeeping; near "L," subway; hall boy. Phone Academy 1141.

106TH ST., 107 WEST. PRE-WAR PRICES. 2 and 3 rooms, high-class, $12 up weekly. Academy 1811. Open 8 A. M. to 8 P. M.

110TH ST. AND COLUMBUS AV. Cathedral Plaza, 100 Cathedral Parkway. One, two, three room furnished apartments, with kitchenette, in high class elevator apartment house; one of the best localities in New York; special rates for August for small families with children; also nurses and newlyweds; all apartments just redecorated and painted; rates monthly, 1 room, $50 up; 2 rooms, $75 up; 3 rooms, $90 up; weekly terms arranged; subway 2 blocks, 9th and 9th Av. "L" one block; bus in front of house; park for children opposite house; choice front apartments available. PHONE ACADEMY 0613.

111TH, 504 WEST (Apt. 4G)—Handsome 4 rooms, southern exposure; seen 3-6. Morningside 5500. Apt. 6I, mornings.

111TH, 528 WEST—Attractive, sunny 3-room kitchenette apartment; moderate rent. Purdy.

113TH, 506 WEST—Completely furnished five-room elevator apartment, Columbia section; references.

116TH, 424 WEST—Newly furnished 2 rooms, bath, kitchenette. Miss Dawley.

118TH, 210 WEST (HOTEL CECIL)—ATTRACTIVE SINGLE AND TWO-ROOM SUITES, WITH AND WITHOUT BATH; SPECIAL WEEKLY RATE; FULL HOTEL SERVICE.

119TH, 419 WEST (opposite Columbia)—Two rooms, kitchenette; entirely front, south Hildreth.

123D, 503 WEST—Attractive 4-room elevator apartment; Riverside, Broadway. Inquire office.

163D, WEST (57 St. Nicholas Place)—Doctor, dentist, &c., elegant first floor in private house; 2 large rooms, bath, kitchenette, all improvements.

158TH (Broadway)—Four-room elevator; two bedrooms, living room, kitchen, bath; $45. Bryant 7200, 2-4, mornings.

171ST, 500 WEST—Elegant suite in exclusive private house, one flight; garage accommodation if desired; $25. Wads. 4014.

185TH ST., 361 WEST—Five outside rooms, piano, Victrola, electric appliances; contents $500; rent $60. Call evenings, Natterford.

3 ROOMS, BATH, KITCHENETTE. An artistically furnished apartment, Gramercy Park section, to lease from Oct. 1; $2,100 annually or $200 monthly for 9 months; privilege procurable. W 944 Times Downtown.

CATHEDRAL PARKWAY SECTION. 2 rooms, kitchen and bath, $60 up 3 rooms, kitchen or kitchenette, 65 up 4 rooms, with light airy kitchen, 70 up 5 rooms, all with fine view, 75 up 6 rooms, all facing front, 90 up References essential. Weekly rates to responsible people. MAIN OFFICE, 215 Manhattan Av., corner 109th St. Open evenings and all day Sunday. Phone Academy 1647.

CENTRAL PARK WEST—Beautiful corner suite, facing park; three rooms, bath; kitchenette; exclusive elevator building. Riverside 4785.

CENTRAL PARK WEST, 302—For one month, two large rooms, bath, reasonable; hotel service; roof restaurant. Apply Superintendent.

CLAREMONT AV. — Three housekeeping rooms; piano; business people; permanent; $75. steam, parquet floors. Cathedral 3066.

CLAREMONT AVE., 175—Four-room front elevator apartment; Riverside, Broadway. Morningside 5750.

CLAREMONT AV., 181—Front apartment, six sunny rooms, bath; permanent; $150. Fairweather.

GREENWICH VILLAGE—Four large light rooms, real kitchen, bath, piano, electricity; artistic, sane; half block subway; ready now. Ayres, 10 Barrow St.

HOTEL WELLINGTON, 55th St. and 7th Av. Subway Station at Door. Offers for immediate occupancy non-housekeeping apartments of 2 AND 3 ROOMS AND BATH AT VERY MODERATE RENTALS, FURNISHED OR UNFURNISHED. Restaurant of Highest Class, Under KNOTT Management. Telephone Circle 1000.

RIVERSIDE DRIVE, 240, Corner 96th St., 15-STORY APARTMENT. Offers for immediate possession the following non-housekeeping apartments: Two rooms, foyer, bath, $1,080 up. Three rooms, foyer, bath, $1,680 up. We'll rent unfurnished or unfurnished. Seen any time daily, evening Sunday.

RIVERSIDE DRIVE, 529—Exceptionally beautiful outlook, overlooking Riverside; 5-4 housekeeping rooms; delightfully comfortable. piano; $55, $22.50 weekly.

WEST END (69th St.)—Exceptional 8-room, 3-bath apartment, beautifully furnished; all rooms large and outside; may sublet unfurnished; immediate possession. Riverside 6795.

WEST END AV. (99th)—Fireproof building, magnificently furnished, 9 rooms and 3 baths; all outside rooms; Sept. 1; one year; $450. Tribelhorn, Riverside 7850.

WEST END AV., 421—Beautifully furnished, including piano, 9 room 2 bath apartment; long lease. Mr. Kenney, Bryant 0094.

APARTMENTS OF UNUSUAL CLEANLINESS AT VERY MODERATE RENTALS. 2 and 3 rooms, bath and kitchenette; some apartments with 2 baths, comfortably furnished; telephone and elevator service; maid service if desired; no objectionable or questionable tenants; references essential; apartments for as little as $75 a month. THE WILMONTA, 225 West 69th St.

MRS. PRESCOTT

has a luxuriously furnished duplex for full housekeeping at 200 West 57th St., opposite Carnegie. Circle 1253.

APARTMENT HUNTING UNNECESSARY. Long established, reliable. Mrs. Dingleman, Renting Specialist, 135 West 72d. Col. 856.

ATTRACTIVELY furnished, 3 rooms, 3 baths, outside; piano, Victrola; $300. Columbus 1278.

FOUR ROOMS, complete, cut glass, silver, linens, furniture; lease; sell $400; rent $65; near Riverside. G1036 Times Harlem.

Furnished—New Jersey.

ATLANTIC CITY—For rent, six-room furnished apartment, modern conveniences; rare rates for second Winter months. Phone after 6 P. M., Miss Lewis, Chelsea 9600, Apartment 180.

3 ROOMS, bath, porch, garage; $75. T. M. Gray, 2 Wall St.

APARTMENTS TO LET.

Unfurnished—East Side.

5TH ST., 144 WEST. First floor; doctor, dentist; 4 rooms, bath. Owner.

70TH ST., WEST—Entire parlor floor in beautiful dwelling; large rooms, kitchenette, bath; suitable physician or residence. Phone Columbus 8238.

68TH ST., 250 WEST (COR. BROADWAY)—Three and four rooms, some with kitchenettes; all housekeeping apartments. A most desirable neighborhood. The apartments contain exceptional attractions and the rents are the most reasonable in this vicinity. SHARP & CO., 2,489 BROADWAY.

81ST ST., 412 EAST—Living room, 15x20, kitchenette and bath; open fireplace, $1,200. Owner resident.

57TH, 14 EAST—Entire floor; two rooms, bath, kitchenette, foyer, fireplace; unusual.

87TH ST., 114 EAST (Murray Hill)—Modern housekeeping, 2 rooms, bath, $1,260.

58TH ST., 35 EAST. Exclusive two rooms and bath. Week days.

418T, corner, 373 Lexington Av.—Two and four rooms, bath, electricity.

49TH, 29 EAST—Two rooms and bath; elevator apartment; rental $1,000.

51ST ST., 40 EAST—Two rooms, bath, service, elevator, valet.

54TH ST., (near Park Av.)—Delightful 1 room apartment entire floor in new elevator house, living room, dining room, kitchen, 2 bedrooms, 2 baths, double servant room and bath or 3 rooms and 2 baths; large rooms, hotel and Restaurant Elysee service; inspection invited.

56TH ST., EAST—Studio, 2 rooms, bath; north light; all improvements; $65.

60TH, 138 EAST—Delightful, up-to-date 2 and 3 room apartments, corner building. Phone Lenox 2141.

72D, 140 EAST—Four rooms, entire floor; immense living room, fireplace; $1,600.

78TH ST., 42 EAST—Homelike apartments with all advantages like a hotel at a lower cost; ideal residence, attractive rooms, fine bath and large closet room; high-class restaurant on premises; one block to 5th Av. bus and Central Park; two blocks from subway to Wall Street; only a few not leased. Inquire on premises.

78TH ST., 16 EAST—2 large rooms, dressing room and bath; rent reasonable.

79TH, 119 EAST—Modern apartment, 3 rooms, bath, dressing room; near subway.

80TH ST., EAST—Unfurnished duplex apartment, 10 outside rooms, 3 baths; $4,500. J. O. Wingrave, 31 Chambers St.

81ST, 114 East—7 rooms, 2 baths; every improvement; $150 to $175.

82D, 123 EAST—2 large light rooms; every improvement; $90. Lenox 3068.

86TH, 58 EAST—Unusually large rooms; floor suitable physicians, specialists; central, subway.

87TH, 51 EAST—Four, six rooms, electric lights, all improvements; ground floor apartment, suitable for doctor; $85-$100.

83D ST., 57 EAST—Two large rooms, bath and kitchenette; converted private house; very attractive. Telephone Beekman 1481.

97TH, 9 EAST (near 5th)—Exceptionally large rooms, bath, just decorated; reduced.

LEXINGTON AV. (corner 59th St.—Murray Hill section seven-room, elevator apartment; modern; 6th floor; possession $2,400. Supt., or Willis, 2,033 Seventh Av.

LEXINGTON AV., 1,175 (subway express corner)—Two, three, five, six rooms, all improvements; $65, $75, $85.

LEXINGTON AV., 515—6 beautiful rooms, steam, electricity, telephone, elevator, parquet floors.

MADISON AV., 780—Desirable two and four room suites, all modern improvements; elevator building; maid service; rent reasonable.

MADISON AV., 1,837 (corner 94th St.)—Modern eight-room apartment, 3 and 2 baths, $2,000-$2,400. Apply Superintendent.

MADISON AV., 1,076 (corner 81st)—High-class elevator apartment, 7 and 8 rooms, 2 baths. Vanderbilt 8151.

MADISON AV., 110—Two rooms, bath, kitchen; $75 monthly; lease. Bryant 7911.

PARK AND 67TH AV. SECTIONS. Apartments for immediate and October possession; reasonably priced, many with concessions. De Flores, 402 Madison Av. Vanderbilt 9848.

PARK AV., 1,136—Four rooms, latest improvements; $75 and $80. Inquire Pilaster.

PARK AV., 945—Five rooms, electric lights, all improvements, $85.

3 ROOMS, BATH, KITCHENETTE. A beautiful apartment, Gramercy Park section, to lease from Oct. 1; rent $1,800; will be decorated to suit; park privileges can be secured; may furnish at $2,000. W 946 Times Downtown.

PHYSICIANS' APARTMENTS. Two, Six, Seven Rooms. 103 East 84th Street. 1,200 West 181st Street.

GEORGE NEIMAN, 522 FIFTH AV.

APARTMENT, four rooms, entire floor, all latest improvements, including parquet floors; private house. Phone Plaza 7126.

AT NO. 19 EAST 86TH ST., near 5th Av. 6 rooms and bath, $160; elevator.

Unfurnished—West Side.

7TH Av., 1,854-1,858—Three, four and eight room apartments.

8TH, 27 WEST—Studio apt., near 5th Av., high ceilings; fireplaces; 2 rooms, bath and kitchenette; rear balcony; freshly decorated. Stuyvesant 0711. Inquire Book Shop.

9TH ST., 50 WEST—Elevator apartment, 7 rooms, 2 baths, $200 month.

10TH ST., 60 WEST—Four rooms and bath, elevator; references.

11TH ST., 128 WEST—Six outside rooms, kitchen, bath, elevator; redecorated; immediate possession; $2,100-$2,400.

12TH, 146 WEST—Three, four rooms, steam, parquet floors, electric light, telephone.

17TH ST., 250 WEST—Seven exceptional rooms; electricity, parquet floors, telephone; reasonable rent.

18TH ST., 31 WEST—Skylight studios for rent; north light; all improvements; newly decorated.

23RD, 246 WEST—Two, four beautiful rooms; steam, parquet floors, electricity, phone.

CLAREMONT AV., 175—Exceptionally beautiful rooms; elevator, steam, electricity, phone.

36TH ST., 138 AND 144 EAST (Near Lexington Av.)

Two modern 9-story fireproof buildings; apartments of 4, 5 and 6 rooms; these apartments are the best planned on the east side; service is unexcelled; the 6-room apartments contain 3 baths. Apply to Supt. on premises, or SHARP & CO., 2,489 BROADWAY.

46TH, 12 WEST—Elegant apartments, one, two rooms, improvements; also uptown. Feinberg.

50S—Apartment, two rooms, kitchenette, bath, $80. Elberson, 25 West 42d.

54TH ST., 30 WEST—2 and 3 rooms and bath, furnished or unfurnished. Superintendent on premises. Phone Circle 2407, Circle Hill 7710.

57TH ST., 301 WEST—Two and three rooms, bath and kitchenette; corner elevator building; southern exposure; $80 per month up.

58TH, 200 WEST—Very desirable four rooms; reference; immediate possession. Apply Superintendent.

67TH ST., 1 WEST—Adjoining Central Park; most unique apartment hotel in the city; studios, duplex apartments, 3 to 6 rooms, $2,400 per annum and upward; free cooking and refrigeration; restaurant, swimming pool, maid service; ownership management; service of unusual excellence.

106 WEST 69TH ST. 3 and 4 room apartments; large rooms, delightful kitchens; new, modern, 9-story fireproof building; unusually desirable residential location, easily accessible; decided attraction in fact that maid and porter service are provided; relief from help troubles, yet affording all conveniences of one's own private home; possession Oct. 1; rent most reasonable. Housekeeper, on premises, or SHARP & CO., 2,489 BROADWAY.

71ST ST., 115 WEST—3, 4 and 7 rooms and 3 baths; 10-story fireproof elevator apartment house; exceptionally attractive; rent reasonable; agents on premises. Telephone Columbus 4131.

71ST ST., 167 WEST—Newly completed two rooms and bath; all modern improvements; elevator building; $75 per month up.

71ST, 346 WEST—8 immense light rooms; elevator; 2 baths; excellent transit facilities. Tribelhorn, 308 West 97th St.

333 WEST 72D ST. Apartments of two exceptionally large rooms; location ideal; some for immediate occupancy; rent reasonable. SHARP & CO., 2,489 BROADWAY.

72D, 58 AND 117 WEST—Apartments, 1, 2, 3 rooms, kitchenette, bath, furnished and unfurnished; 4-room studio, skylight; street floor; 2-room apartment with garden, for living or business.

72D ST., 247 WEST—Most attractive 2-room suites on west side; October occupancy. Apply Supt., or Louis J. Dowdney.

72D, 131 WEST—High-class apartments from 2 to 10 rooms. Sappenfield.

73D, 235 WEST—Parlor floor for lease; suitable doctor; high-class house.

79TH ST., 5 WEST—Handsomely furnished 2-room, kitchen, bath; immediate possession; lease, May 1 or longer. Mrs. Wright.

75TH, 106 WEST—Exceptionally attractive large rooms, spacious closets, tiled bath, kitchen.

77TH, 172 WEST (Apt. 2A)—Four room corner apartment, Sept. 1. Schuyler 7122.

APARTMENTS TO LET.

Unfurnished—West Side.

106TH ST., 611 WEST (Cor. Riverside Drive)—Nine-story fireproof building; 4, 7 and 10 room apartments, exceptionally well planned, and rents most reasonable; one apartment of 7 rooms on ground floor, suitable for doctor or dentist. SHARP & CO., 2,489 BROADWAY.

140TH ST., 645 WEST—Five large attractive rooms, elevator apartment; all modern improvements; excellent neighborhood; reasonable rent.

161ST ST., Overlooks Ft. Washington Av. and Riverside Drive)—Elevator apartments, 4, 5, 6, 7 rooms. Apply offices, Hudson View Construction Co., 900 Riverside Drive, corner 181st St. Telephone Wadsworth 6335.

164TH, 601 WEST—4-room elevator apartments; improvements. Apply Superintendent.

164TH, 454 WEST (corner apartment)—Five rooms; improvements; $62-$65.

172D, 508 WEST—4 beautiful rooms, front, newly decorated; $65; immediate possession.

176TH, 522 WEST—Private house, 8 rooms, bath; adults preferred; $65.

178TH, 711 WEST—Five large rooms and bath; $72; all improvements; very fine location; immediate possession.

170TH, 650 WEST—High class new law apartment house, 4 rooms, all modern improvements; reasonable rental.

150TH ST., 707 WEST—Five rooms and bath, $75; all improvements; choice apartments; immediate possession.

181ST, 720 WEST—Elevator, 2 to 6 rooms, newly decorated; rent reasonable.

164TH ST., 601 WEST (Corner St. Nicholas Av.)—Six rooms, bath; Sept. 1; all night elevator and phone service; reasonable rent.

187TH, 852 WEST (near Audubon Av.)—6-7 rooms, elevator, large, light; extra lavatory; rent $85-$100. Supt. on premises.

186TH ST., 552 WEST—4 rooms and bath; 5th floor front; $63; all improvements; possession Sept. 1.

196TH, 538 WEST—Five rooms, bath, $75; very desirable; immediate possession.

192D ST., 800 WEST—8 rooms and kitchenette; also 4 and 5 exceptionally large, light rooms, bath, elevator; $60 to $85.

207TH ST., 616 WEST—Suitable for doctor or dentist; six rooms, bath, all modern improvements; immediate possession; moderate rental. Apply Superintendent.

613 WEST 163D ST. Desirable five rooms, bath; modern elevator apartments; telephone service; mail chute.

AMSTERDAM AV., 1,050 (St. John's Cathedral)—5 rooms, elevator apartment; very desirable; possession; $75. Superintendent.

BELLECLAIRE APARTMENTS. FOUR ROOMS, $65, $80. 631 EDGECOMBE AV., 165TH, CORNER ELEVATOR; ALL IMPROVEMENTS. SPLENDID, COZY, COOL ROOMS.

BROADWAY, 2,612. 9-story fireproof building, near 96th St.; rents most reasonable; 6-room apartments. SHARP & CO., 2,489 BROADWAY.

BROADWAY, 3,906 (corner 168th)—Elevator apartment; 5, 6, 7 rooms; rent reasonable; all modern improvements.

BROADWAY, 2,272 (81st)—Two room apartment; kitchenette; maid service; $70 month.

CENTRAL PARK WEST, 327 (Corner 82d St.)—Apartments of 7 and 8 rooms; one apartment of 9 rooms on the ground floor, suitable for doctor or dentist; the building is one of the best on Central Park West and the rents proportionately lower than other apartments in the vicinity; some to be sublet for immediate possession. SHARP & CO., 2,489 BROADWAY.

CENTRAL PARK WEST, 435—3-4 rooms, rent kitchens, $70-$110. Leases; rent no higher than less desirable locality.

CLAREMONT AV., 130 (facing Riverside Drive)—5-6-7-8 rooms; every modern improvement; elevator; rent $100-$165.

349 CROTONA PARK NORTH. 7 rooms, bath, garage. A really attractive apartment with all modern improvements in a two-family house. Watkins 2076.

EDGECOMBE AV., 389 (north of 150th St.)—Six rooms and bath; $85; beautiful location; immediate possession.

FORT WASHINGTON AV., 452—Seven sunny rooms, elevator apartment; Sept. 1 or before; $120 monthly. Address Mrs. Holbrook.

FORT WASHINGTON AV., 454 (181st)—3-4 5-6-7-9 rooms, 3 baths. Wadsworth 9230. Bargain.

HAMILTON PLACE, 61—Attractive apartment, seven rooms; near 137th St. subway station; nice neighborhood; moderate rental. Superintendent.

MORNINGSIDE AV., 40 (119th)—4 5, 6 rooms; $60-$100; facing park; elevator; phone; quiet; small families only. Coleman.

MANHATTAN AV., 870 (115th)—3-6 beautiful outside rooms; just completely decorated.

MARION GARDEN & GUSTAVUS COURT, non-elevator; $30 and $36 Riverside Drive, close to 157th St. subway station; 4 and 6 rooms; reasonable rent. Apply to Manager on premises.

NORTHERN AV., 42 and 50 (near Broadway)—4 and 5 rooms, all modern improvements, walk-up, ready for occupancy, $65 to $80. Apply on premises or H. Weisner, Stuyvesant 4954.

PINEHURST AV., 72 (181st)—4-5 rooms, newly decorated; immediate possession; reasonable.

RIVERSIDE DRIVE, 575 (Corner 125th). POSSESSION NOW AND OCT. 1. Elevator, mail chute, switchboard, and all conveniences; cleanliness and service unequaled; about half other Riverside rents; ask about apartment at $1,200 per year; some all rooms face Drive; 4-5-6-7 room apartments, $120 to $165 monthly. 5th Av. buses, subway, garages convenient.

RIVERSIDE DRIVE, 360. New, 12-story fireproof building, corner 108th St. One of the best constructed building on the west side; the rooms well-planned; apartments of 7 rooms for rent from Oct. 4. SHARP & CO., 2,489 BROADWAY.

RIVERSIDE DRIVE, 370, Cor. 99th St.—1-2, 3 and 5 rooms, bath; 9-story fireproof; large, light and sunny rooms; unexcelled view of the Hudson and Palisades. Apply on premises or Fred'k. Zittel & Son, B'way. and 79th. Telephone Schuyler 6700.

RIVERSIDE DRIVE, 715 (cor. 149th St.)—4 large rooms, foyer, large bathroom; new elevator house, full of sunshine; southern exposure; very moderate rental. Apply Supt.

RIVERSIDE DRIVE, 400 (cor. of 113th St.)—Apartments of 7 rooms, suite for immediate possession; rent reasonable. SHARP & CO., 2,489 BROADWAY.

RIVERSIDE DRIVE, 244 (COR. 97TH ST.)—Five and eight rooms, extra large; exceptional value; rent reasonable. SHARP & CO., 2,489 BROADWAY.

RIVERSIDE DRIVE, 788 (southeast corner 150th St., Rhinecliff Court)—4, 5, 7, and 8 rooms, 1 and 2 baths, all light. Inquire Superintendent.

RIVERSIDE DRIVE, 375—Eight-room apartment; excellent view; very moderate prices; buses, subway, garages near by.

RIVERSIDE DRIVE, 528 (Facing Grant's Tomb)—Four, five high-class elevator apartments; $80-$110. SUPT.

RIVERSIDE DRIVE, 452—High-class elevator apartments, 5 and 6 rooms. See Superintendent on premises.

RIVERSIDE DRIVE, 835 (north of 156th)—High-class elevator apartment, 3-4-5 rooms. Apply office on premises.

750 RIVERSIDE DRIVE (152d)—Attractive 3-room apartment; real kitchen; reasonable. Superintendent.

RIVERSIDE DRIVE, 412—8 rooms, all improvements. Apply premises. Phone Bowling Green 6094.

RIVERSIDE DRIVE, 440—5 rooms, all front; very desirable; immediate possession. Superintendent.

RIVERSIDE DRIVE, 706 (146th)—Four-six fireproof building. Audubon 6804. Barclay 2760.

RIVERSIDE DRIVE—Attractive 5-room apartment, reasonable. Billings 2900, 4C.

SPENCER ARMS, BROADWAY, CORNER 69TH ST. 1-2-3 EXCEPTIONALLY LARGE ROOMS, 1 and 2 baths; excellent service. Immediate possession or October rental. A. R. SMITH, Manager.

ST. NICHOLAS AV., 805 (Leander), N. W. Cor. 150th St. — Very desirable elevator apartments, seven, eight and nine rooms, $1,800 to $3,100; one five-room apartment, parlor floor, suitable for professional purposes, $1,500; possession Oct 1 or sooner if desired. Inquire on premises or phone Proctor 6024. E. E. Osserman, 2 Rector St.

ST. NICHOLAS AV., 1,253 (173d)—Five beautifully redecorated front rooms; elevator; $80.

THE EL DORADO, 802 CENTRAL PARK WEST (Cor. 91st St.) Non-housekeeping suites of 1, 2 and 3 rooms; an apartment hotel with roof restaurant of unusually desirable residential location; a decided attraction is the fact that maid and porter service is furnished and is included in the rent; relief from help troubles, yet affording all the conveniences of your own private home; the service is unexcelled; apartments now leasing from Oct. 1; some for immediate possession; rent $750 per annum upward. Apply Resident Manager or SHARP & CO., 2,489 BROADWAY.

THE RIVIERA, RIVERSIDE DRIVE, 106TH TO 107TH ST. The Premier Fireproof Apartment Building of the west side; occupies the entire block; four elevators; atmosphere and service unequaled. Resident Manager. Telephone Billings 3500.

5 TO 10 ROOMS. REASONABLE RENT. SHARP & CO., 2,489 BROADWAY.

WADSWORTH AV., 551 (191st)—1-5 suite side-room apartments; block from subway; all improvements; reasonable. Phone Wadsworth 3446.

APARTMENTS TO LET.

Unfurnished—West Side.

(4-6) WADSWORTH TERRACE, two blocks from Dyckman Av. or 191st St. subway station. Just completed. HIGH CLASS, THREE—FOUR—FIVE room apartments; every modern improvement; moderate rents; ready for immediate occupancy. ARTHUR CUTLER & CO., 179 W. 72d St. Owner, or apply on premises.

WEST END AV., 777 (COR. 96TH ST.)—A 12-story apartment building containing some duplex apartments; one of the best on West End Av.; apartments of 6 and 10 rooms; exceptional exposures. SHARP & CO., 2,489 BROADWAY.

WEST END AV., 865 (at 97th St.)—Eight extra large, light rooms, with foyer and three baths; moderate rent-als. Apply Supt. on premises.

WEST END AV., 850 (NEAR 102D). Elevator apartment, 5 rooms, parquet floors, bath and toilet; $2,000. Also 6 rooms,

FURNISHED ROOMS.

Westchester County.

Two large, sunny rooms and bath to let together or separately to two gentlemen; house of attractive, modern type, occupied by Christian owner; near main New Haven station; 25 minutes from Grand Central. Telephone Hillcrest 1841W.

Quiet, two lovely rooms, kind, sympathetic care, elderly lady, gentleman; beautiful private home; moderate. Telephone Yonkers 4546W.

ROOMS WANTED.

Furnished.

WE WANT GOOD ROOMS. Register now and get results. HOME RENTAL EXCHANGE, 118 West 39th St. Fitzroy 1568.

JAPANESE gentleman wants parlor and bedroom or small apartment. Reply to Room 1488 Woolworth Bldg. by letter only.

YOUNG MAN wishes room, refined, private family, vicinity Broadway, Riverside, 90th to 96th; state terms. J 92 Times.

WANTED, below 96th, furnished room with private bath by Christian business woman. J 128 Times Downtown.

FURNISHED or unfurnished room, bath, West 70th to 106th Sts.; moderate. 57 Times 245 Broadway.

REFINED business woman, pleasant room, kitchenette; 60th-90th. J 94 Times.

SPANISH teacher would teach in exchange for room. J 130 Times.

Unfurnished.

TWO ROOMS with private family wanted by two refined Christian ladies; excellent references exchanged; Gramercy Park or West 70s preferred; state full particulars. T. L., 350 Times.

BOARDERS WANTED.

East Side.

20TH ST., 7—(At Lexington Av.)—Hotel Rutledge, for women only; one room and meals, $16 weekly; elevator, telephone, &c.; full hotel service; newly decorated.

15TH, 29 EAST—Large room; private bath; also small room.

33D ST., 1 EAST—Delightful, cool rooms overlooking Park, 5th Av.; best transportation; Summer rates until October; credentials.

MADISON AV., 218 (Near 36th)—Attractive room; excellent table; references.

West Side.

8TH AV., 7—RENOVATED THROUGHOUT, PRIVATE BATHS, STEAM HEAT, ELEC. LIGHTS, SWITCHBOARD. UNUSUAL TABLE, REFINED SERVICE; BOOKLET.

57TH, 351 WEST—Newly decorated large, small; private bath; French cooking; electricity.

72D, 318 WEST (Riverside Drive)—Desirable front room, bath, exceptional table; references.

73D (corner, 279 West End Av.)—The William Henry, overlooking the river and Schwab mansion; exclusive family hotel; luxurious rooms; private baths; excellent table.

73D, 63 WEST—Large, small rooms, delicious home cooking; table guests; references.

79TH ST., 164 WEST (Marbury Hall Hotel)—Most exclusive American plan hotel in New York; a limited number of 2-room suites for Fall occupancy. Columbus 3290.

79TH, 26 WEST—Desirable rooms, table guests; references. Miss Edwards.

96TH (Riverside)—Two large double front rooms, overlooking Hudson; private home, steam, elevator; single, front room; Christian household; home cooking. 39 Riverside. Columbus 2139.

99TH, 133 WEST—Large, medium rooms; private bath; table guests; references.

107TH, 142 WEST—SINGER, DOUBLES. REFINED PURE FOOD BOARDING HOUSE.

107TH, 212 WEST—Double rooms, private bath, also single, for business people desiring home comforts and home cooking.

79TH ST., 114-132 WEST—Wide parked street; large parlors, tea room and lounge; steam heat, electric, private telephones.

107TH 123, WEST—Booking for permanent guests, warm, comfortable, nicely furnished rooms; public parlor, parlor floor, dining room.

60TH, 143 WEST—Large, small rooms, private bath; well kept house; references.

97TH, 322 WEST—Large, newly decorated room, bath, single room, excellent meals.

116TH, 48 WEST—Large, single rooms; refined surroundings; excellent home cooking; moderate.

83D, 128-130 WEST (Potter Hall)—Rooms, superior cuisine and service; reasonable.

86TH, 85 WEST—Elegantly furnished, large, small rooms, newly renovated; excellent table.

103D, 239 WEST—Single and double rooms, with meals; reasonable; elevated, subway.

121ST, 414 WEST (Columbia section)—Handsomely furnished rooms, dining parlor. Apt. 2.

154TH, 428 WEST (near Amsterdam)—Large room; twin beds, couch; lavatory; electricity.

RIVERSIDE DRIVE, 320 (corner 104th)—Management Mrs. Ida Marks; few choice rooms with bath for select guests desiring home comforts; best food and service; most refined Hebrew social surroundings.

RIVERSIDE DRIVE, 340—Attractive rooms, bath, excellent meals; two, $30; references. Perry.

RIVERSIDE DRIVE, 294 (102d)—Double, single rooms; private residence; elevator; excellent table.

ACCOMMODATIONS for two: delightful environments; exclusive apartment; splendid location; $35. Columbus 1204.

Queens.

FLUSHING (Phone 2791)—Double rooms, beautiful residence; four baths; bountiful table; good service; not usual boarding proposition; Penn. Station 17 minutes; Christian house.

BOARD WANTED.

PROFESSIONAL MAN (Jewish) desires light room, board or breakfast, between West 42d and 59th St.; conveniences; small private family; mention price. J 95 Times.

COUNTRY BOARD.

Connecticut.

NEW PRESTON, Conn.—Unusual board with private family; charming surroundings; Lake Waramaug; surrounded by mountains; unusual opportunity; very high class. Write Mrs. C. E. Kelling, New Preston, Conn. Phone 353-Ring 1-3 Washington, Conn.

Long Island.

ORIENT—The Bay House on the water; September nicest month of season, fresh fruits, vegetables, sea food, escalops, lobsters, fish, hooked; $18 week.

SEA CLIFF, Battershall Inn—One hour Penn. Station; American plan; overlooking Sound.

New Jersey.

ALLENDALE, N. J.—Beautiful estate in hills of Northern New Jersey, easy commuting distance; private family, bathing, refined country surroundings, hot and cold running water; all modern comforts; special September rate. Box 34, R. F. D. 2. Phone Saddle River 38 J.

ATTRACTIVE, modern house, farm; bathing, hour out; Full information telephone Riverside 4631.

NERVOUS AND MENTAL CONDITIONS. LYNWOOD LODGE, ENGLEWOOD, N. J.

New York State.

LITTLE GIRLS, 4 to 14, boarded; exclusive school; Kingsbridge 3330.

States Island.

ST. GEORGE, S. I.—Charming Summer resort, facing bay; 30 minutes Wall St.; commuting; 50 large, cool rentable rooms, newly furnished; excellent home table; select clientele; parlors, porches, lawns, comforts. 14 years one management; weekly, $15 single, $30 double, up; booklet. Evelyn Lodge, 71 Central Av.

Westchester County.

NEW ROCHELLE—3 men boarders; friends if possible; best of references required. Tel. New Rochelle 0217R.

YONKERS—Couple or single man, private family; 3 persons; fully modern; 14 cts. surface; references exchanged. Call Teakers Inn, or write G. m. Landesque, Av., Yonkers.

Other Localities.

WEST, NEW (Palm Grove, Fla.)—Refined winter home just awhile at Montezuma Hotel.

SOMERVILLE WANTED, near Charlottesville, Va.; quiet, modern conveniences; one adult; 10 miles to highway. Miss Smith, Box 1, Somerville, Va.

DOVER, Del.; board in country; perfect surroundings; 2 miles to city; reference exchanged; $25 weekly. J 425 Times.

SITUATIONS WANTED—Female.

BOOKKEEPER, double entry, 8 years; experience controlling accounts, trial balances, etc.; details; competent; desires to make change; salary $30. J 100 Times.

STENOGRAPHER-TYPIST, 3 years; thorough knowledge of office routine; salary $30. C 798 Times Downtown.

BOOKKEEPER, knowledge stenography, whose loyalty and trustworthiness won her position office manager stock brokerage concern, wishes position with reliable firm. Intervale 6212.

BOOKKEEPER, 7 years' experience; controlling accounts, trial balances; all office routine; $35; Christian. M 976 Times Downtown.

BOOOKKEEPER, also showroom assistant, fully experienced both capacities, desires reliable connections with dress house. G 93 Times.

BOOKKEEPER-TYPIST, knowledge of stenography, 17, beginner; highly recommended; $12. Mary, 111 East Houston. Orchard 8277.

BOOKKEEPER and stenographer thoroughly experienced control account, trial balances, executive ability; $30. E 744 Times Downtown.

BOOKKEEPER, stenographer, thoroughly experienced, take charge, trial balance, controlling accounts. Intervale 10273.

BOOKKEEPER, beginner, wishes steady position. Shirley Schwartz, 57 East 59th. Plaza 2904.

BOOKKEEPER, typist, thoroughly experienced control accounts; references; moderate salary. G 59 Times.

BOOKKEEPER—Young woman, conscientious, thoroughly experienced; references. M 848 Times.

BOOKKEEPER — Four years' experience; knowledge of typewriting; high school graduate. N. Waldin, 1,997 Daly Av.

BOOKKEEPER, stenographer, secretary, architectural, financial, real estate experience; $35. G 76 Times.

BOOKKEEPER-TYPIST, expert, long experience, complete charge, trial balance. M 341 Times.

BOOKKEEPER, assistant, thoroughly competent, accounts receivable and contracted. Hirt, 309 East Hampton St.

BOOKKEEPER, stenographer, typist, experienced; small salary. Nettie Daduk, 25 Glenmore Av., Brooklyn.

BOOKKEEPER, typist, several years' experience; thoroughly competent; $25. E 872 Times Downtown.

CARETAKER would like vacant or private house. G 84 Times.

CLERK, general, 5 years' experience, typing, statistical, insurance; $25. M 351 Times.

COMPANION—EDUCATED LADY, THIRTY YEARS, AS COMPANION TO LADY OR CHILDREN; WILL TRAVEL. M 352 TIMES.

COMPANION, cultivated, middle-aged, experienced woman, desiring home; care invalid, lady or children; references given. J 107 Times.

COMPANION to lady at home or travel, cultured. J 129 Times.

COOK, chambermaid, waitress; young colored woman willing, obliging; references. Morningside 1611 J.

COUPLE, refined, with child, desire housekeeping accommodations for return of wife's light services, doctors' office experience; other arrangements considered. D 940 Times Downtown.

DAY'S Work—Young Finnish woman wishes cleaning, washing; also dinner parties. Call 2,035 Lexington Av., Apt. 5.

DRESSMAKER, first-class children's dressmaker, desires position for week in exchange for country board. 58 N. Y. Times Brooklyn Branch.

DRESSMAKER, expert suits, coats, evening gowns, remodeling, out or home. Address 168 West 85th. Phone Schuyler 4085.

DRESSMAKING, exclusive styles, by day and home; best references, Ransome, Harlem 1376.

GIRL, 16, attending business school mornings, desires office work 2-6; $6. Molly, 117 East Houston. Orchard 8277.

GOVERNESS, French, Swiss; excellent references; write only. Mlle. Jeanneret, 119 East 51st.

GRADUATE NURSE, desirous of returning to England or France in September, will accept engagement for the trip; lady's companion or nursing. Apply by letter or wire, Royal Victoria Hospital, Montreal.

HOUSEWORKER, colored; reliable; whole, light housework or child's nurse; references. Audubon 3623.

NURSE, experienced, would give services to invalid lady or children in return for passage to England. F. T., 601 Broadway, Saratoga Springs, N. Y.

NURSERY—Governess or companion to lady; English; experienced; will travel; references. Apt. 20, 503 West 121st St.

NURSE—Refined woman; care children day or half day. Myles, 6219 Riverside.

OFFICE ASSISTANT, file clerk, typist; thoroughly experienced; $15. D 649 Times Downtown.

SECRETARY-STENOGRAPHER.

EXCEPTIONAL, HIGH-CLASS, EXPERIENCED IN EVERY DETAIL OFFICE WORK; KNOWLEDGE BOOKKEEPING, EXCELLENT STORE REQUIREMENT; REFERENCES; $50 G 53 TIMES.

SECRETARY.

expert stenographer, desires position; accustomed to difficult and exacting work and to responsibility. J 32 Times.

SECRETARY-STENOGRAPHER, Christian, high school graduate, six years' experience; knowledge bookkeeping, switchboard; references; $30. J 118 Times.

SECRETARY, stenographer, dictaphone operator, 3 years' experience, thoroughly capable and reliable; highly recommended; $30. C 748 Times Downtown.

SECRETARY - STENOGRAPHER — Gentleman resigning post wishes to place his secretary; valuable assistant; well worth $35. C 60 Times Downtown.

SECRETARY-STENOGRAPHER, 6 years' experience; salary $25. Call Miss Goldman, Cathedral 8102.

SECRETARY-STENOGRAPHER, 6 years' experience; competent, initiative; $27. J 112 Times.

SECRETARY-STENOGRAPHER, 7 years' experience; reliable; references; $23. D 651 Times Downtown.

SECRETARY-STENOGRAPHER, 8 years experience; unusually capable and adaptable. J 136 Times.

SECRETARY, intelligent, pleasant, versatile; bookkeeper, stenographer; salary $30. J 99 Times.

SECRETARY-STENOGRAPHER, thoroughly experienced, executive ability, initiative. C 786 Times Downtown.

STENOGRAPHER, secretary, expert; 9 years' experience; can relieve busy executive of details; thoroughly familiar with office routine; salary $30. C 798 Times Downtown.

STENOGRAPHER, 10 years' experience executive ability, desires either temporary or part time permanent position. 89 N. Y. Times Brooklyn Branch.

STENOGRAPHER-SECRETARY, six years' composing letters; familiar direct-by-mail advertising; $25. Mixter, 185 East 93d. Lenox 4470.

STENOGRAPHER—2 years' experience; willing worker; neat. Glass, 63 Bartlett St., Brooklyn.

STENOGRAPHER, beginner, wishes position. Katherine Sheehan, 37 East 58th. Telephone 2994 Plaza.

STENOGRAPHER, first class; excellent reference; 7 years' experience; $30 weekly. Plaza 4725, between 12 and 1.

STENOGRAPHER, knowledge bookkeeping; 2 years' experience; small office. D 639 Times Downtown.

STENOGRAPHER, high school graduate, experienced; interview appreciated. Lessner, 42 Veron Av., Brooklyn.

STENOGRAPHER, exceptionally bright beginner; high school education; $12. E 871 Times Downtown.

STENOGRAPHER-SECRETARY. Christian, 6 years' experience, knowledge bookkeeping. D 629 Times Downtown.

STENOGRAPHER-SECRETARY. EXPERIENCED; GRAMMARIAN; INITIATIVE. J 114 TIMES.

STENOGRAPHER, 3 years' experience; capable; neat; references; $18. D 646 Times Downtown.

STENOGRAPHER—Competent, capable handling details; 4 years' secretarial experience; salary $23. J 446 Times.

STENOGRAPHER, Christian; graduate high; 2 years' experience; punctual; references. J 116 Times.

STENOGRAPHER, assistant bookkeeper, experienced, conscientious, refined, good education, neat. F 35 Times.

STENOGRAPHER, thoroughly experienced, knowledge bookkeeping, capable taking charge; references. J 90 Times.

STENOGRAPHER, secretarial ability, thorough experience; rapid, accurate; Hebrew; $30. J 105 Times.

STENOGRAPHER—Capable, initiative, thoroughly familiar office routine. J 119 Times.

STENOGRAPHER-TYPIST, alert, capable, three years' experience. W 225 Times.

TYPIST, beginner, wishes position. Etta Kaplan, 37 East 58th. Tel. Plaza 2993.

TYPIST, general office assistant; rapid; all machines; $16. C 806 Times Downtown.

WASHWOMAN wishes to take wash home; first class laundress. See Supt., 324 West 123d.

YOUNG LADY, refined, wishes position interior decorator to learn business; high-class establishments only considered. M 353 Times.

YOUNG LADY would like position in photographic studio. Phone Riverside 9008.

YOUNG WOMAN, Swedish, companion to lady, or housekeeper. H., 908 Amsterdam Av.

Employment Agencies.

HOUSEWORKER, colored, any time furnished free to employers; best references. Audubon 6012.

SOUTHERN help; references investigated. Williams Colored Agency, 45 West 99th St. Schuyler 9038.

TINKA ANDRESEN Scandinavian Agency, 2,304 Broadway, near 85d. Schuyler 7022.

SITUATIONS WANTED—Female.

Employment Agencies.

RELIABLE colored help; references carefully investigated; no charge to employers. Plummer Agency, 140 West 129th St. Morningside 4756.

MRS. KEMP'S AGENCY—High-grade colored servants, city, country; references investigated. 2,322 7th Av. Audubon 2856.

SITUATIONS WANTED—Male.

ACCOUNTANT—Italian with perfect knowledge of Italian and English languages; executive ability, experienced in import, export and steamship business, wishes position as manager of accounting department; credentials from American concern in New York. D 649 Times Downtown.

ACCOUNTANT (29), 10 years' mercantile and public accounting experience; practical knowledge costs, taxes, credits; financial statements prepared; reliable position desired. C 790 Times Downtown.

ACCOUNTANT, manager, 32, Pace graduate, real man, extensive business experience, wants employer who appreciates thinking man, who works hard and produces. M 346 Times.

ACCOUNTANT, 27, junior, LaSalle student, 6 years' bookkeeping experience, desires connection with certified firm; salary secondary. J 32 Times.

ACCOUNTANT, junior, university senior, desires immediate permanent connection; five years' bookkeeping experience; salary secondary. M 978 Times Downtown.

ACCOUNTANT, certified Connecticut University graduate, experienced, capable executive, seeks permanent connection with future opportunities; $2,000. J 99 Times.

ACCOUNTANT - BOOKKEEPER - OFFICE MANAGER—Credits and collections, correspondent, exceptionally good record; highest credentials. J411 Times.

ACCOUNTANT-BOOKKEEPER, experienced, open for good connection with either accounting or commercial firm. D 642 Times Downtown.

ACCOUNTANT, male, executive, 33 years, experienced accounting, credits, collections, office management; Christian; married. J 420 Times.

ACCOUNTANT, 23, desires position as assistant; third year N. Y. U.; excellent references. M 449 Times.

ACCOUNTANT—Periodical auditing, arrangements concerns without bookkeepers; statements. Bluming, 10 East 8th; Spring 2790.

ACCOUNTANT, office manager, eight years' experience, 29, married, university graduate; highest references. T. M. Gray, 2 Wall.

ACCOUNTANT, senior, many years' experience; reports, taxes; salary $40. G 72 Times.

ACCOUNTANT, books opened, arrangements firms without bookkeeper. Goldwater, 1,737 Broadway. Circle 4580.

ADVERTISING AND SALES EXECUTIVE, college trained, with 14 years' practical experience in administration, sales, sales promotion and advertising work, and for past 16 months head of own mail advertising company.

DESIRES POSITION

with some agressive concern where ability plus capacity determines salary and advancement. W. A. Richards, Suite 710, 30 Irving Place.

ADVERTISING AND SALES EXPERT—12 years executive, controlling sales force 375 men, covering the United States; have personally investigated sales and advertising from Maine to California, also in England, France, Spain and Italy; specialties, food products, toilet articles, perfumes; available immediately; American, 35, married; university graduate; highest credentials; salary about $6,000. C 1092 Times Annex.

ADVERTISING MAN, unusual agency and corporation training, would like part time position; plans, copy, sales letters, catalogues, house organs; compensation moderate. G 57 Times.

ADVERTISING—Young man, high school graduate, stenographic experience, desires to break into advertising work. 87 N. Y. Times Brooklyn Branch.

ADVERTISING—Young man, six years' agency experience, newspapers, catalogues. W 208 Times.

AUDITOR, traveling, brokerage experience; age 25; references. E 860 Times Downtown.

BOOKKEEPER, beginner; I write a good hand, am quick and accurate and have been drilled in the most modern methods of accounting; satisfactory references concerning character and ability; will start at $15. Mr. Z., 58 West 123d St. Phone Harlem 0618.

BOOKKEEPER, OFFICE MANAGER, EXPERT ACCOUNTANT, CREDIT MGR. 35, married, desires A1 connection where he can demonstrate his worth; 16 years' experience; references; have you opening for such a man? D 694 Times Downtown.

BOOKKEEPER-CASHIER, 29, married; expert handling complete set of books, financial statements rendered; ten years' experience; highest credentials; salary $35. E 90 Times.

BOOKKEEPER, cashier, 18 years' experience, thoroughly understanding control accounts, financial statements; Christian, 37, married; $30. J 141 Times.

BOOKKEEPER-TYPIST, 23, thorough experience handling accounts, financial statements; college education; salary $35. L 528 Times.

BOOKKEEPER, stenographer, 18 years' experience; office manager; best credentials; $30; active, intelligent, energetic. N 860 Times Downtown.

BOOKKEEPER, stenographer, 10 years' commercial, Wall Street experience, seeking better opportunity. D 648 Times Downtown.

BOOKKEEPER, five years' experience, trial balances, controls, financial statements; accustomed to details; references; salary $25. G 65 Times.

BOOKKEEPER-ACCOUNTANT, all branches, accurate, quick, financial statements; two years with present firm, reasonable. George, 62 Farrington St., Flushing, N. Y.

BOOKKEEPER, reliable, thoroughly experienced; complete charge, trial balance, financial statements, accustomed to details; moderate salary. J 459 Times.

BOOKKEEPER, experienced, accountancy student, taken full charge; references. B 1118 Times Harlem.

BOOKKEEPER-CASHIER, 24; 5 years experience; thoroughly competent; references. C 513 Times.

BOOKKEEPER-ACCOUNTANT, 5 years' experience, evenings, Sundays; monthly statements. M 395 Times.

BOOKKEEPER, 28, experienced, excellent references; start $23. Daniel Reardon, 230 East 46th.

BOOKKEEPER, 21, experienced, junior accountancy student; salary moderate. C 774 Times Downtown.

BOOKKEEPER-STENOGRAPHER — 6 years' thorough experience; full charge; $40. G 73 Times.

BOOKKEEPER, typist, thoroughly experienced accountancy student. Irving Ginsman, 29 East 114th.

BOOKKEEPER-ACCOUNTANT, five years' experience; evenings, Sundays; monthly statements. M 396 Times.

BUILDING MANAGER.

Technical engineer, experienced in managing high-class office and loft buildings; competent to handle large organization; excellent references. A 1 251 Times.

CARETAKER - WATCHMAN, gentleman's country estate; handy with tools; middle aged, married. F, Knight, 610 Valleybrook Av., Lyndhurst, N. J.

CHAUFFEUR-MECHANIC, 8 years' private driving experience on Locomobile, Pierce, Cadillac, Packard, and very good references for same, desires position, city or country; neat, courteous, careful, honest. Thomas, Harlem 9062.

CHAUFFEURS—We have several good men with from 3to-9 years' reference on last positions; this is not an employment bureau. Society of Professional Auto Engineers, 1,947 Broadway. Telephone Columbus 10276.

CHAUFFEUR, careful driver; own repairs, any make; six years' experience; willing to do any kind extra work; city or country; references. Weeden, 153 West 102d.

CHAUFFEUR, mechanic, eighteen years' experience Cadillac, Pierce, Packard; sober, reliable man; references. Gill, 209 West 99th. Riverside 7973.

CHAUFFEUR, colored, single, good reference, honest, reliable; drive any car; experience long driving; $25 week. Phone Harlem 7422.

CHAUFFEUR, colored, skillful, careful driver, wishes position; references. Pickett, 1117 East 84th.

CHAUFFEUR, 24, mechanic, wishes position, commercial; reference. Gus Gregory, 836 East 148th.

CHAUFFEUR, expert mechanic, all cars; neat, gentlemanly; highest testimonials. Circle 8302.

CHAUFFEUR, mechanic, white, married, careful; four years' experience. E 856 Times Downtown.

CHAUFFEUR—Careful driver, nine years' experience; mechanic; best of references. Buling 1747.

COLLECTOR, rent, experienced manage houses, collect rents and make repairs; security if desired; best references. Abraham Marans, 1,871 7th Av., New York City.

COLLEGE MAN with technical training desires position abroad. J 450 Times.

COMPANION—Physician going abroad offers invalid gentleman professional services. X 2442 Times Annex.

CONSTRUCTION SUPERINTENDENT, 41, technical graduate, at present employed as contracting engineer and superintendent with firm of engineers and contractors in Newark, N. J., 18 years' experience on construction of industrial plants, both buildings and power, wishes position; best references. F 17 Times.

CONSTRUCTION SUPERINTENDENT, age 35; general experience; city apartments preferred. J 472 Times.

COUPLE—Chauffeur, careful driver; wife first-class cook. C 1174 Times Harlem.

COUPLE, hard workers, man manager; steward, cashier, wife excellent cook; wants position; Box 301, 1,318 2d Av.

CREDIT MANAGER.

EXECUTIVE.

seeks change; married, 35; conversant with most modern methods re; constructive accounting; 15 years' experience; employed at present under contract with manufacturing concern doing business in excess of 3 million; excellent credentials. D 622 Times Downtown.

CREDIT MANAGER, broad experience, prominent in field, desires change; highest references; bank trained. A 348 Times.

DRAFTSMAN, switchboard designer, desires home work, odd jobs for evenings. F 33 Times.

ENGINEERING SALES EXECUTIVE, 37, with electrical and mechanical training, wants new connection, New York City preferred; details sent on request. Rockville Centre, N. Y., Box 41.

EXECUTIVE.

A business connection is sought by one who is of the type that seldom needs to seek a connection but is often sought after by others. Training and vast experience are most unusual.

Three years in public accounting as a senior.

Past nine years as Vice President and General Manager of a company whose sales ran in excess of one million per year, manufacturing a product from steel and brass.

Vast experience in administration, financing, buying, selling and general management.

An faithful, truthful, loyal and deserving of fullest confidence.

Have force, power and personality.

Am 40 years old, married, Christian, and of course can furnish the very best of references.

Replies held in confidence.

O., 401 Times.

EXECUTIVE, young man, 5 years' experience assistant manager, credit agency; investigating, general office, bookkeeping experience; other references. James Loughlin, 1,306 2d Av.

EXECUTIVE, 37, mechanical engineer, accountant, experienced factory superintendent, desires change, familiar modern office management. X 2423 Times Annex.

FOREIGN TRADE.

Swiss, college graduate, industrious, tactful, possesses initiative and ability, thorough knowledge foreign countries; best record. At liberty to travel. What can you offer? J 442 Times.

JAPANESE—Lady experienced, first-class cook and butler; private family; city, country, good references. M 995 Times Downtown.

JAPANESE, expert steward and cook, wishes position; take entire charge. G. Yama, 200 East 15th St., city.

JAPANESE, experienced, take entire charge, small family. Kondo, 206 East 15th St.

MAN, capable, colored, light, neat and intelligent, over 35, well trained, with splendid experience and record, seeks permanent position with large concern or private person as city capacity; interviews are welcome. G 62 Times.

MAN, capable with automobile, business experience, open to any sound proposition; highest references. Nitzburg, 356 St. Nicholas Av.

MAN, 30, good appearance, seeks outside or inside position; leather goods experience; selling ability. 82 N. Y. Times Brooklyn Branch.

MAN, 43, good address, reception, general clerical, messenger, position of trust; references. J 491 Times.

PRINTING, assistant estimator, clerical work; practical experience; reliable. G 39 Times.

PRINTING EXECUTIVE, 20 years' experience, like to connect with reliable house. Address J 458 Times.

PURCHASING AGENT, young man, age 26, experienced in printing and stationery, seeks agreeable connection. J 410 Times.

REPRESENTATIVE FOR WESTERN NEW YORK.

Have had national experience as sales and district manager for ten years, and would like to locate in above territory.

Can establish proof of my ability, earnestness and integrity.

Believe in fighting to the last ditch for clean and legitimate business regardless of competition. If you and your product are reliable and you are interested in securing responsible representation, address F 37 Times.

SALESMAN OR ASSISTANT TO EXECUTIVE, MAN, 15 YEARS' EXPERIENCE AMONG RETAIL AND JOBBING GROCERY TRADE; 7 YEARS WITH LAST EMPLOYER; SPEAKS GERMAN AND YIDDISH LANGUAGES AND KNOWS LOCAL TERRITORY THOROUGHLY; MARRIED, LIVES IN NEW YORK; NO OBJECTION TO SHORT TRIPS OUT OF TOWN. BOX Z, 583 TEASDALE PLACE, BRONX.

SALESMEN.

Two live wire, up-to-the-minute, aggresive sales experts making motor trip to coast Sept. 30 open for proposition as sales representatives; in connection will entertain only proposition of highest-type, specialties preferred; any plan of remuneration except straight salary; making every town over route; approximately 5,000 miles. J 145 Times.

SALESMAN, 28 years of age, 6 years' traveling experience, desires representation of reputable firm in Washington, Maryland, Virginia and Delaware territory; thoroughly acquainted with drug trade. H. L. Rider, 1,254 Irving St., N. E., Washington, D. C.

SALES MANAGER of broad experience in national distribution wants permanent connection; has initiative and creative ability; good personal salesman and successful in training and directing men. G 67 Times.

SALESMAN, 38, neat appearance, experienced in post card and paper novelty line, wishes connection with manufacturer or other line, to sell in New York City and vicinity; willing to work on straight commission. E. Frey, 219 2d Av., City.

SALESMAN—Young man wants reputable line of merchandise, or specialties, for department, gift and jewelry stores, covering Pennsylvania, Jersey and New York with car. J 142 Times.

SALESMAN, 29, married, neat appearance, 8 years' successful selling experience, desires permanent connection reputable concern. J 102 Times.

SALESMAN wants first-class line house dresses or kindred line, Texas, Denver to coast; commission. Ben Schneider, 418 Commerce St., Dallas, Texas.

SALESMAN, experienced traveler West Indies, Guianas, Panama, Bermuda; domestic territory preferred; dry goo's general merchandise; references. J 134 Times.

SALESMAN, business getter, open for connection with reputable manufacturing or jobbing concern. A1 references. M 976 Times Downtown.

SALESMAN, Italian trade, American Italian, thorough in both languages, seeks adequate position; no stock. C 784 Times Downtown.

SALESMAN, university graduate, 28, experienced, staples preferred. A 1172 Times Harlem.

SALESMAN wants position with men's clothing concern. Address, George Rittoff, 238 Bowery.

SALESMAN, specialty experience, desires position, reliable house only; salary. J 122 Times.

SALESMAN, 12 years' experience, desires connection with reputable house. J 101 Times.

SALESMAN, resident, represent manufacturer Pacific Coast; references, ability, results. G 87 Times.

SALESMAN with car and many years' selling experience desires good selling, staple line. J 133 Times.

SALESMAN, ladies' fabric bags, sell with leather; Middle West, South; commission, drawing. M 247 Times.

SALESMAN, 8 years' experience, age 33, commission or salary; reliable house, ribbons or piece goods. J 458 Times.

SALESMAN desires line; expert knowledge millinery manufacturers; salary, drawing. J 100 Times.

SALES ENGINEER, 29, with shop, office and sales experience, best references, desires position with future. G 79 Times.

SALESMAN desires line for dry or dress goods, retailers out of town. C 789 Times Downtown.

SALESMAN, 24, city or traveling; salary and commission. G 70 Times.

SECRETARY, 29; efficient correspondent, office man, statistician, stenographer; well educated; excellent experience; competent assume responsibility; adaptable, sincere; future important. J 90 Times.

SECRETARY business manager, 38, private gentleman, estate; experienced. M 983 Times Downtown.

SHIPPING CLERK, thoroughly experienced with hosiery, desires connection, taking charge packing, receiving and stock. G 59 Times.

STENOGRAPHER, 24, high school graduate, six years' experience. Galvert, 109 West 106th.

STENOGRAPHER (23), experienced, knowledge, bookkeeping, desires opportunity. C 797 Times Downtown.

STENOGRAPHER, college education, rapid, accurate, 5 years' experience; references, 53 Times, 165 Broadway.

STENOGRAPHER, experienced, wishes steady position. Charles Yarcel, 37 East 58th. Plaza 2903.

STENOGRAPHER, first-class, desires position after 6:30 P. M. J 93 Times.

STEWARD for club or hotel; experienced; best references. L 573 Times.

SUPERINTENDENT or caretaker for gentleman's private estate; 30 years old, married, one child; experienced. Address Box 13, Briarcliff Manor, N. Y.

SUPERINTENDENT CONSTRUCTION, shutter, 18 years experience, office, loft, apartments. J 121 Times.

TRANSLATOR, English, French, Russian, Spanish and Scandinavian languages. L 588 Times.

TYPIST—Spanish, French translator; fully experienced; references. S. C., 33 W. 85d.

YOUNG MAN, honest, wishes to be sent to Europe by responsible firm as representative; have best European connections; willing to go on any condition; expenses must be advanced; furnish best references. M 997 Times Downtown.

YOUNG MAN, having successfully sold motion picture films in three years, with thorough knowledge of New England States, is desirous of changing his line; best credentials. M 297 Times.

YOUNG MAN, 21, high school education, six years' business experience, wishes position; salary secondary. C 792 Times Downtown.

YOUNG MAN, 21, Christian, position with opportunity; experienced clerical worker, some knowledge bookkeeping, cashier. Warding, 54 Morningside Av.

YOUNG MAN, experienced selling steel equipment to architects, contractors, desires position with reliable concern; salary. J 194 Times.

YOUNG MAN, forceful correspondent; knowledge bookkeeping, credits, traffic. E 853 Times Downtown.

YOUNG MAN, 27, wishes position in purchasing department, shipping clerk, receiving clerk or stock clerk. G 68 Times.

YOUNG MAN, 26, thorough manufacturing, jobbing experience, seeks opportunity. G 58 Times.

YOUNG MAN, 21, alert, intelligent, not returning to college, wishes to start at bottom. C 791 Times Downtown.

YOUNG MAN, 21, desires position anything, bookkeeper, stenographer. 90 N. Y. Times Brooklyn Branch.

YOUNG MAN, 23, wishes position; 5 years' general banking experience. J. C. Haas, 63 East 82d Av., city.

YOUNG MAN wants night work; clerical and selling experience. J 89 Times.

YOUNG MAN, textile, women's wear experience, shipping clerk. B. D., 25 Times.

YOUNG MAN, 20, WANTS JOB. L 537 TIMES.

Employment Agencies.

JAPANESE high grade agency; efficient help supply. 137 West 63d. Columbus 4275.

FEMALE HELP WANTED.

ASSISTANT bookkeeper and stenographer, accurate and good at figures; experience in dress line preferred. Weisman, 36 West 24th.

ASSISTANT BOOKKEEPER, with knowledge of general office work. Harral Soap Co., 132 Havemeyer St., Brooklyn.

BOOKKEEPER, ASSISTANT; BRIGHT YOUNG GIRL; ONE WITH EXPERIENCE IN CLOAK AND SUIT HOUSE, HANDLING CONTRACTORS, &C., PREFERRED. WRITE PARTICULARS, BOX 478, REAL SERVICE, 15 EAST 40TH.

BOOKKEEPER—Young woman, over 25 years' experience in import line; ability to type essential; capable and efficient worker appreciated. Write fully, experience, education and when available, W 940 Times Downtown.

BOOKKEEPER'S ASSISTANT; must understand stenography and typewriting; state qualifications fully and lowest salary desired. Address C. O., 459 Times Harlem.

BOOKKEEPER, young lady familiar with books of insurance broker's office; state full particulars, experience and salary expected. W 934 Times Downtown.

BOOKKEEPER, double entry system; one with experience in dress house preferred; good opportunity. Call B. Schwartz, 2-16 West 33d St.

BOOKKEEPER'S ASSISTANT, wholesale hardware. W. & J. Tiebout, 118 Chambers St.

BURROUGHS ADDING MACH. OPERATOR. Downtown financial institution wants experienced operator, to start at once; initial salary $800 to $900 per annum; state education, positions held and references. Box U, 1111 St. Paul Building.

CAFETERIA counter assistants; one full time, one part time; no holiday or Sunday work. Apply 3-5, 68 West 39th St.

CASHIER, ONE WHO HAS TUBE EXPERIENCE PREFERRED. WALLACH BROS., BROADWAY AND 227TH ST.

CASHIER, quick and accurate. Apply, with references, Telonis Restaurant, 121 Fulton.

CHAMBERMAID and waitress, experienced; good references. Call between 10 and 2 Thursday morning, 801 West End Av., Apt. 10A.

CHARGE NURSES—Wanted, two graduates, one for floor and one for clinic. Apply Barnert Hospital, Paterson, N. J.

CLERKS AND TYPISTS.

A large financial institution desires to place several young women, 17 years of age or over, in permanent positions; high school education desirable; hours are short; luncheons are provided free of charge; the starting salary is $12 per week and many advantages and opportunities for rapid advancement are offered to those who qualify, as all advanced positions in the company are filled by promotion. Apply in person between 9 and 4:30 o'clock, Room 1, Metropolitan Building, 1 Madison Av., at 23d St., New York City.

CLERK.

Exceptional opportunity with downtown financial institution for girl over 16; experience unnecessary; state age, education, religion and salary. A. S. 961 Times Downtown.

CLERKS, experienced, to begin work Sept. 5 in subscription department of magazine. Apply 5 o'clock today, Thursday, 461 4th Av., 11th floor.

COMPTOMETER OPERATOR.

experienced, by textile plant in Greenpoint section; salary, $16.50 week to start. Write 332, 906 Fitzgerald Bld.

COMPTOMETER operator and typist, temporary position, possibly permanent; $4 per day. Fougner Co., 29 B'way. Call 9 A. M.

COOK and first floor in small house, no laundry, $60. Phone 1205 Englewood or write Mrs. Lawrence, 2 South Dwight Place, Englewood, N. J.

COUNCILOR (resident) wanted in the girls' department of the Hebrew Orphan Asylum; position offers excellent opportunity for those desiring to continue their studies. Apply by letter only to Superintendent, 1,560 Amsterdam Av., New York City, stating age and education.

DICTAPHONE OPERATOR; Christian firm; familiar with export work; must be accurate and rapid; pleasant surroundings; starting salary $22. Adam Cook's Sons, 708 Washington St.

DICTATING MACHINE TRANSCRIBER, general experience in small office; $26 start. Thomas A. Edison, Inc., 412 Broadway, 5th floor.

GIRL as office assistant; one understanding typewriting preferred. Answer in own handwriting, stating age and salary, E. L., 423 4th Av.

GIRL, young, smart, for Christian office to attend small switchboard and make herself useful, $8 to $10. Coughlan & Co., Inc., 200 West

The New York Times

Classified Advertising Rates

Count six words to an Agate line. (Minimum space two lines)	Per Agate Line.
Situations Wanted	45c
Furnished Rooms and Rooms Wanted	45c
Boarders and Board Wanted	45c
Help Wanted	55c
Real Estate, &c.	55c
Lost and Found	45c
Apartments to Let and Wanted	55c
Country Board	45c
Mortgage Loans	60c
For Sale	45c
Automobile Exchange	75c
Agents Wanted	55c
Employment Agencies	75c
	Per Word
Business Opportunities (Agate Count)	15c
Papers, Waste and Contracts to Buyers	15c
Book Exchange (Sunday)	15c

For insertion in the Sunday edition, advertisements of schools, steamships, hotels and resorts must be received in The Times Building by noon today. Real Estate and Country Board announcements by midnight tonight. Advertisements for insertion in the Editorial Section by 9 A. M. tomorrow. Business Opportunities by 11 A. M. Saturday. All other classified advertisements not later than 1 P. M. Saturday.

Advertisements for insertion in the daily editions of The New York Times, if received after 5 P. M. on the day preceding insertion, are subject to omission. The final closing time is 6 P. M.

MALE HELP WANTED.

Continued from Preceding Page.

BOYS.

Downtown financial institution wants boys, 17 to 19 years old; experience not necessary, but must start at bottom and learn fundamentals; better positions filled from within; state age, schools attended and experience, if any. Write Box D 2, 1111 St. Paul Bldg.

BOY, bright and energetic, for permanent position with well-known advertising agency, duties to start will consist of running errands and working in mailing department; good opportunity for the right young man. Write, stating age, qualifications and salary expected, W 270 Times.

BOY, office, take care of mail, run errands and make himself generally useful; good opportunity; large manufacturing concern; state age and experience, if any; salary start $12. E. C., 820 Times Downtown.

BOY wanted; one who has had experience answering phones and filing mail; good advancement; salary $12. Remington Typewriter Co., 374 Broadway. Apply employment department, White St. side.

BOY wanted by New York Stock Exchange house; good advancement for bright, energetic boy, one just out of school preferred; state reference and religion. E 874 Times Downtown.

BOY over 16 years old to begin as messenger in bank, where advancements are made from the ranks. Write, stating age, education and salary desired. Box 60, 2,119 3d Av.

BOY, 16 years of age, wanted in cost department, Brooklyn factory; must have good references. Apply Chas. Pfizer & Co., 81 Bartlett St., Brooklyn.

BOY—Permanent position for ambitious boy with do general clerical work; must be conscientious and efficient. W 926 Times Downtown.

BOY to make himself useful in stock and shipping room. Box 474, Realservice, 15 West 40th.

CHAUFFEUR, experienced, for trailer. Apply at once. Long Island Wrecking Co., 26 Sunswick St., L. I. City.

CHECKER;

Wanted, experienced checker on laces and cotton piece goods; must be fully qualified; give full particulars, references, also salary expected. H. D., 107 Times.

CLERK, experienced, rapid and accurate at figures, for large magazine publishing house; must have good handwriting. Write, stating age, experience and salary desired, S 169 Times.

CLERK—Young man, 17 to 19 years of age, as office assistant in Long Island City plant; high school education; good penmanship; good future; state references. X 2438 Times Annex.

COLLECTOR—Young man with plenty pep, willing to travel; best references required; give age, &c. J 148 Times.

COLLEGE MAN, young, to call on local radio trade; only standard make and staple lines carried; excellent opportunity for right party; salary and commission; write for appointment, giving age, experience, if any, and references. Triangle Radio Supply Co., 122 5th Av., city.

CORRESPONDENT.
BEST & CO.,
5th Av. at 35th St.,
require

a young man, over 25 years of age, to commence collections and look for the credit department. Apply in person,
PERSONNEL OFFICE,
7 West 35th St.

CORRESPONDENT—Publishing house wants experienced correspondent with advertising ability; must have wife; college or high school education; state age, education, experience. G 86 Times.

COUPLE WANTED, white, without children, as butler and cook, or chambermaid and waitress and qualified to act as steward and housekeeper for country home on water front near Annapolis, Maryland; other servants employed; an all-the-year permanent position; home occupied constantly for five summer months and closed for three months during Winter. Apply by letter only, giving references, age, religion and wages wanted, to M. H. Smith, 150 Lafayette St., N. Y. City.

COUPLE take charge of small estate; man familiar with garden; woman plain cook; references required. J 71 Times.

CREDIT ASSISTANT—Young man with experience in collections and credits wanted, fine opportunity for hustler. J 448 Times.

DRAFTSMAN with at least 2 years' experience if college graduate or 4 years' practice; experience on layout of power plant, heating, ventilating and plumbing systems; position (with large engineering firm) permanent; $41 Times Downtown.

DRAFTSMAN and lister for woodworking mill, experienced in taking off quantities and making out shop orders. Kelsey, Smith & Co., White Plains, N. Y.

EDITORIAL man with experience in making up trade publication; textile training preferred; state experience, references and salary desired. T 102 Times.

ELECTRICAL APPLIANCE SALESMAN.

Manufacturer of a standard, well advertised and distributed electrical appliance wants two salesmen to sell to dealers and assist dealers in effectively organizing their sales work; men with experience in selling appliances, both wholesale and retail preferred; give full information regarding experience, personality and salary desired; also state whether free to travel extensively; these positions offer opportunity to join a live, aggressive organization which is growing rapidly and steadily increasing its sales. X 2439 Times Annex.

ELECTRICIAN for construction and maintenance, central and local burglar alarms; must be capable of locating and clearing trouble; permanent position. B 870 Times Downtown.

ELLIOTT-FISHER
OPERATOR.

Must be capable, willing worker; one living in Brooklyn and having wholesale grocery or sugar refinery experience preferred. Apply Employment Office.

AMERICAN SUGAR REFINING CO.,
Kent Av. and South 4th St., Brooklyn.

ELLIOTT-FISHER billing operator, with knowledge of bookkeeping, thoroughly experienced; state experience fully. W 266 Times.

EXECUTIVE.

One who thoroughly understands the mail order business to take full charge; give past record in full. J 441 Times.

ENGINEER-DESIGNER wanted to open engineering and drafting office in partnership with capable mechanical and sales engineer; small equally divided investment necessary; state age, education and experience. D 941 Times Downtown.

EXECUTIVE familiar with every detail of commercial banking can make excellent connection with finance company just organized. J 304 Times.

FINISHER, foreman.—Thoroughly competent finisher; must know all lines; can advance right man. Thearet Bros., Bush Terminal building 24, 40th St. and 2d Av.

FLOOR MANAGER.

One of the largest specialty stores of Brooklyn is desirous of obtaining several ambitious young men of neat address and refined personality to act as floor managers; wonderful opportunity to right men.
MARTIN'S
Fulton, corner Bridge St., Brooklyn.

HOUSEMAN—Salary $15 per week and private room. Broadway Central Hotel, Broadway and 3d St.

INSPECTORS, industrial plant; mechanic or machinist who has served time in machine shop, foundry or pattern shop; exempt draft board; traveling; minority Middle States. Address P. O. Box 156, Trinity Station.

INSURANCE MAN

wanted by a prominent real estate office to take entire charge of its insurance department; only competent and widely known applicants, thoroughly familiar with fire, liability &c., need apply. Y 804 Times Downtown.

MALE HELP WANTED.

MACHINE FOREMAN on interior woodwork; must have excellent references and experience. Apply E. T. Bleser, 20th St. and 2d Av.

MACHINE operator, experienced in manufacturing graphite stoppers. X 1467 Times Annex.

MANAGER—Position is open for man who understands men; writer wishes to manage one of large New York concern which is creating mail order department in its business. Apply by letter, stating qualifications, &c., D 852 Times Downtown.

MANAGER for large retail flower shop in financial district; must be good floral artist; state experience. M 84 Times 103 Broadway.

MAN or woman familiar with hotel trade to sell oysters for established concern; product favorably known locally for past ten years; salary and commission; for interview address F. Harrington, care of Elks Club, City.

MAN—Importing Christian woolen house has opening for man capable operating orders and measuring; if suitable, would later have opportunity to sell. Reply, stating experience, salary expected, religion, M 380 Times.

MAN wanted, acquainted with the upholstery business, to manufacture portieres, piano covers and scarfs; will give liberal interest in business without any investment. W 207 Times.

MAN as inspector, active, capable making out daily report; state age; salary $22 and percentage. M 350 Times.

MAN not over 35, neat, handy repairing, to take care of building of institutions. Phone Schuyler 2357 for appointment.

MEN, two, over 52, neat appearance, good talkers, to work with field manager taking subscription orders; we teach and pay salary while learning. Call after 9 A. M., Room 805, Eagle Building, Brooklyn.

METAL pattern makers, first-class. Apply in person. International Motor Co. of New Brunswick, New Brunswick, N. J.

OFFICE BOY, preferably stenographic beginner or high school education; general office work. Mr. Kean, Room 1308, 29 Broadway.

ORDER CLERK wanted, printing department of a large stationery manufacturing concern to enter orders, estimate, lay out, and follow up same. Reply stating references and wages. W 932 Times Downtown.

ORGANIZERS, secret, non-sectarian, nonpartisan American fraternity. University 2407 for appointments.

PHOTOGRAPHER; strictly first class commercial; no other need apply; Christian concern; state age, experience, religion and salary desired. W 206 Times.

PRESS FOREMAN, experienced, with good knowledge of mechanics, wanted for Japan advertisers, Tokio, Japan; 3-year contract, transportation both ways. Mail qualifications, references and salary requirements to J. F. Barry, Japan Advertiser, 120 Nassau.

RECENT TECHNICAL GRADUATE As assistant in electrical laboratory. Apply by letter, giving college experience if any, age, salary expected and reference to
ELECTRICAL TESTING LABORATORIES,
80 8th Av. and 19th St., New York, N. Y.

RENTING MAN, thoroughly experienced in renting commercial space; none other need apply; excellent opportunity for permanent connection. D. S., 43 Times.

SHIPPING CLERK in large wholesale paper and twine house; permanent position; state age, experience and salary expected. W 936 Times Downtown.

STENOGRAPHER—Clean cut, ambitious young man with initiative; moderate salary; excellent opportunity. Room 906 Times Building.

STENOGRAPHER for office of large steamship company; good opportunity; state age, experience and salary desired. C 663 Times Downtown.

STENOGRAPHER—Purchasing department experience desirable; good opportunity; state age, religion, experience, salary desired to first year's work. W 223 Times.

SUBSCRIPTION SOLICITOR wanted, with first class record as producer, for financial weekly. C 1087 Times Annex.

SUPERINTENDENT of fireproof construction, by well-known building firm, familiar with country residence work; good organizer; one 2-year's work. W 223 Times.

TEACHER wanted for occupational therapy department. Apply Bonnie Burn Sanatorium, Scotch Plains, N. J.

TOOL AND DIE MAKERS.
MUST BE EXPERIENCED.
EISEMANN MAGNETO CORP.,
46 83D ST., 4TH FLOOR, BROOKLYN.

TYPIST—Mornings on manuscript, several days; state terms. Manuscript, G 78 Times.

VARNISH FOREMAN on interior woodwork, store fixtures, &c.; must have excellent references and experience. Apply Elly Varnish Co., 51 & 1st Av.

WATCHMAN, night, experienced. Peerless Light Co., 130 Broadway.

WINDOW TRIMMER, card ad writer, for ladies' department store in Pennsylvania; apply with reference between 7 and 8 evening and Friday, 9 and 10 morning, Aug. 24 and 25, Hotel Lawrence, Hotel Lafayette, Room 614.

YOUNG MAN, 18 to 20, to assist in shipping department handling electric lamp bulbs; opportunity to learn testing business; good education essential; man with some knowledge of electricity preferred; salary $15 to start; interview by appointment only; write, stating in detail education, experience, age, &c. Electrical Testing Laboratories, 80th St. and East End Av., New York.

YOUNG MAN IN BRONX OFFICE OF LARGE CONCERN; OPPORTUNITY FOR ADVANCEMENT; PERMANENT POSITION; HOURS: 8:30 TO 5:30, SATURDAY 8:30 TO 12:30; SALARY $18 TO START; IN OWN HANDWRITING, STATING AGE, EDUCATION AND EXPERIENCE. B 1265 TIMES BRONX.

YOUNG MEN, two, to take subscription orders on regular routes with manager; no experience required; we teach you this work; salary and commission. See Manager after 9 A. M., Room 905, Eagle Building, Brooklyn.

YOUNG MAN in service department of large corporation where energy and resourcefulness will be appreciated; advertising or photographic experience preferred. Write, giving full details of education, previous experience and salary expected. A 221 Times.

YOUNG MAN in office certified public accountant; opportunity for one interested in accounting, but not afraid of office boy's work. Write, do not call, Room 1602, 55 John Street.

YOUNG MAN, hustler, for salesroom of novelty concern; thoroughly familiar with selling and generally useful; excellent chance for advancement; starting salary $18. Write Robbins, F. O. Box 3, Station D, New York City.

YOUNG college man, boating experience, to spend rest of vacation aboard small motor houseboat; must swim, row and cook; congenial. M 354 Times.

YOUNG MAN, refined, as city collector for national organization; Catholic firm; salary and commission; only all references accepted. Call 172 Nassau St., Room 604.

YOUNG MAN, good penman, for general office work in insurance brokerage office; state age and salary. W 989 Times Downtown.

YOUNG MAN, not over 17, for general office work; state age, references; salary expected. D 843 Times Downtown.

YOUNG MAN, intelligent, speaking Greek and Italian; physician's office. 110 East 16th.

YOUNG MAN about 18 to 20 for newspaper mailing room. Apply 9 A. M. National Herald, 140 West 28th.

YOUNG MAN, 22 years, club cigar stand, $90 per month; experience and references. G 52 Times.

YOUNG MAN, insurance, stenographer preferred. Write, call evenings. Conway, 245 West 104th.

YOUNG MAN FOR OFFICE.

Write, giving references and experience. Box 149, 206 7th Av.

THE CHESAPEAKE & OHIO RAILWAY COMPANY
WANTS
EXPERIENCED
RAILROAD MECHANICS,
MACHINISTS,
BOILERMAKERS,
BLACKSMITHS,
LOCOMOTIVE PIPEFITTERS,
TINNERS,
PASSENGER COACH CARPENTERS AND REPAIRERS,
FREIGHT CAR CARPENTERS,
CAR REPAIRERS,
PLANING MILL MACHINE OPERATORS,
BRASS MOULDERS,
HELPERS WITH EXPERIENCE IN RAILROAD WORK.
WAGES AUTHORIZED BY UNITED STATES RAILROAD LABOR BOARD. BONUS WILL BE PAID.
FREE TRANSPORTATION, BOARD AND LODGING.
APPLY TO
W. HALL,
200 BROADWAY,
NEW YORK CITY.

REPRESENTATIVES to aid booster campaign in various sections of Pennsylvania, New York and New England; present work will consist of introducing and explaining a new local industry, a modern packing plant, which is backed in each city by local capital and is quasi-municipal in character; clean-cut men of good personality will be eligible for permanent executive positions through this introductory work. M 321 Times.

MALE HELP WANTED.

THE NEW YORK, NEW HAVEN & HARTFORD RAILROAD COMPANY

MEN WANTED.

PERMANENT POSITIONS FOR COMPETENT MEN WHOSE WORK IS SATISFACTORY, AS:

Machinists—60c to 75c per hour.
Boilermakers—65c to 75c per hour.
Blacksmiths—65c to 75c per hour.
Electrical Workers—65c to 75c per hour.
Car Inspectors & Repairmen—63c per hour.
Helpers—first year, 45c per hour.

The above rates are those agreed upon with Committee of Mechanical Department Association.

This is not a strike against the railroad; it is a strike waged against a reduction in rates of pay ordered by the United States Railroad Labor Board, effective July 1, 1922.

Apply 9 A. M. to 5 P. M. to Superintendent's office at 132nd St. and Willis Av., Bronx, N. Y.

F. M. CLARK, Superintendent,
NEW YORK, NEW HAVEN & HARTFORD R. R. CO.

Salesmen.

ADVERTISING SOLICITORS wanted; commission paid Saturday. Room 2211, 1,819 Broadway. Call 10:30 to 11:30 and 2 to 3.

AUTOMOBILE SALESMAN, experienced on high class cars; Brooklyn resident; salary and commission. W. W., 82 N. Y. Times Brooklyn Branch.

BUTTER, EGGS—Wonderful opportunity for experienced man to make big money selling restaurants, hotels, clubs; salary or commission. M 909 Times Downtown.

CANVASSERS with magazine, newspaper, or book experience, subscription work; guaranteed salary and commission. See Mr. Rose, Room 905, Eagle Building, Brooklyn.

DRESS SALESMAN on commission basis who has large following among dress jobbers. W 294 Times.

FURNITURE SALESMAN.

High class, experienced salesmen wanted by leading instalment furniture house; an excellent opportunity with liberal salary and commission to men whose records show they can close sales. Apply at once in person, Michigan Furniture Co., 2,174 3d Av.

GERMAN STYLE DRY SAUSAGES.

Greater New York, to jobbers and retailers; only experience and good producers need apply; salary basis; permanent. 210 Market Av., Wallabout Market, Brooklyn.

NECKWEAR, men's, salesman for New York and vicinity drawing account to right man; commission basis. X 2424 Times Annex.

PERFUMERY SALESMAN.

Excellent opportunity for experienced salesman acquainted with the Greater New York trade; salary and commission. Address by letter only, D. Ornay, 114 East 26th St.

PLUMBING salesman, old established company; state full particulars, salary. J 125 Times.

RADIO SALESMAN having established trade for radio supplies wanted by manufacturer of high-grade radio-frequency receiving sets to handle their goods as a side line; liberal commission. Write, stating qualifications. Wireless Phone Corporation, 195 Ellison St., Paterson, N. J.

RADIO SALESMEN—If you have a good following you can make $300 a week and more selling superior radio products at the best discounts; commission to start; call uptown office, Flak Bldg., 57th and Broadway, The Aerial Sales Service, Inc.

RESIDENT salesmen wanted on boys' hats, all territories open; commission basis; only men having following need apply. X 2436 Times Annex.

RETAIL JEWELRY SALESMAN WANTED.

Exceptional opportunity for crackerjack retail jewelry salesman accustomed to making big money; downtown location; unrivaled condition, with liberal salary and commission basis, with progressive jewelry house; reply, giving full information in your letter regarding your past jewelry selling experience, age and give references. Y 658 Times Downtown.

SALES REPRESENTATIVES.

Our advertising this week in Saturday Evening Post should convince you that commissions from $5,000 upwards, and unlimited opportunities, are yours by qualifying; genuine Japanese worm silk hosiery at astonishing prices. Call or write Mr. Warren, REAL SILK HOSIERY MILLS, 152 West 42d St.

SECURITY SALESMEN.

Clean-cut men who will produce sales from direct inquiries; security of the largest independent motion picture organization in the world; $14,000,000 assets; $3,000,000 surplus; liberal commission; highest credentials required. Apply at Room 707, 511 5th Av.

SECURITY SALESMEN.

You are offered a new proposition backed by honesty, performance and able resources. We assure men of the right calibre a good income from the start on our liberal commission plan and offer besides several executive positions commanding very good salaries. See our salesmanager. Suite 811 Berkeley Building, 19 West 44th St.

SECURITY SALESMAN — HIGH GRADE MAN TO SELL STOCK OF GOING NEW YORK MANUFACTURING CONCERN HAVING ABSOLUTE MONOPOLY; KNOWLEDGE OF GERMAN ESSENTIAL; COMMISSION BASIS. CALL 1,819 BROADWAY, ROOM 821.

SECURITY SALESMEN.

An excellent offer to a limited number of men entering the established merchandising field of our industry who join our organization now to sell a portion of its securities; commission basis. Mathewson, Room 809, 366 Madison Av.

STOCK SALESMEN.

Exceptional opportunity offered to the right kind of man to handle two stock issues just listed on the New York Curb market and sponsored for by an old reliable brokerage house; liberal commission. Address "P. P.," Box 94, Trinity Station, New York City.

STOCK SALESMAN WANTED.

A big Ohio stamping corporation, owning patents of value, advertising in The Saturday Evening Post and other national magazines, and sending its goods all over the world, is about to place a block of its dividend-paying stock on the market; a few salesmen of high caliber can be used; big commissions paid; rated Dun and Bradstreet. Call 10 A. M., Joseph Stead, 2d floor, Buick Bldg., Broadway and 56th St.

SALESMEN.

EXCELLENT OPPORTUNITY FOR SEVERAL CAPABLE MEN IN OUR ROOFING DEPARTMENT; SALARY AND EXPENSES TO EXPERIENCED MEN, OTHERS SAME ARRANGEMENTS AFTER TRAINING. PHONE ASHLAND 1852, HART PRODUCTS CORP.

SALESMEN.

High class, experienced salesmen wanted by leading instalment furniture house; an excellent opportunity with liberal salary and commission to men whose records show they can close sales; apply at once in person. C. Ludwig Baumann & Co., 1,449 Broadway, Brooklyn.

SALESMAN, EXPERIENCED IN SELLING LADIES' CLOTHING TRADE; BETTER PRICED MERCHANDISE; COMMISSION ONLY. M 349 TIMES.

SALESMEN.

One of the largest and best established electrical contractors has openings for clean-cut men; our men are making $4,000 to $6,000 annually, on commission basis, selling electrical installations; our co-operative plan practically guarantees you immediate sales. Apply Mr. Barrett, 9 to 11 A. M., 152 Livingston St., Brooklyn.

SALESMEN well acquainted with linen buyers throughout the South; also Pacific Coast, to carry a line of imported lace trimmed goods; high class; occupying very little space; much in demand; commission only; no drawing account. Address, giving what line you now carry; also what cities you cover. W 206 Times.

SALESMAN wanted, by manufacturers of up to date silver line, to cover territory between New York to Middle West; on commission basis; must be familiar with the line or will consider good man calling on large buyers, to carry a side line. W 288 Times.

SALESMAN—Energetic young man of good appearance to sell woven labels to underwear and shirt manufacturers; good future for right man; Christian firm. Write for interview, giving details of experience and compensation desired. W 918 Times Downtown.

SALESMEN wanted; over 500 direct newspaper leads in New York City available for high-class appearing salesman; real sale; commission basis. Suite 1207, 250 Madison Av.

MALE HELP WANTED.

Salesmen.

SALESMEN PLUS.

We have room in our organization for several high-powered men who have a record of real success in selling. The work is done entirely in the industrial field in selling a course of training which is nationally known. If you have had success in selling men who have made a success in selling men who know the value of successful selling means hard, intelligent work.

To such men we offer a splendid opportunity at a moderate salary, plus a liberal bonus for production. If you can meet the qualifications stated, you are invited to call any morning by telephone for appointment.

Mr. R. V. Fisher,
Industrial Extension Institute, Inc.,
9 East 45th St.,
New York City.

SALESMEN!!

SALARY AND COMMISSION.

If you have brains and can use them, we want you. We don't care who you are—if you are of clean character, a live, ambitious, industrious worker. Join our sales organization and become a real security salesman. We will teach you how to become a salesman, capable of earning $75 to $200 weekly. It will not cost you anything. You make your own job. You become your own boss, at a remuneration proportionate to your ability. Write today for an appointment. W 87 Times.

MEN!!

SALARY AND COMMISSION.

If you have brains and can use them, we want you. We don't care who you are—if you are of clean character, a live, ambitious, industrious worker. Join our sales organization and become a real security salesman. We will teach you how to become a salesman, capable of earning $50 to $200 weekly. It will not cost you anything. You make your own job. You become your own boss, at a remuneration proportionate to your ability. Write today for an appointment. W 86 Times.

SALESMEN

accustomed to making big money. We have openings for several aggressive specialty salesmen to travel and sell our advertising service to bankers and merchants; clean, dignified, legitimate and established business; commission paid daily or weekly; experience in our line, while desirable, not necessary. Call 154 Nassau St., Room 1220.

SALESMEN.

An old established financial house issuing only high grade investment securities has an opportunity for a few men of character and ability to make a permanent connection. The men chosen will be given unusual opportunities and fullest house co-operation; liberal commission; experience desirable but unnecessary; references required. Apply Mr. Douglas Laird, 24 floor, 62 Cedar St.

SALESMEN

for an attractive nationally advertised office specialty; volume sales to banks and large firms; full time or splendid side line; liberal commission and co-operation from office; territory, New York City, New Jersey, Connecticut. Call or write, Munro-Boykin Company, 568 Madison Av.

SALESMEN.

Several for well advertised branded line of corsets for the following territories: Metropolitan districts, New York State, South and Middle West. Only those who are thoroughly familiar and good following need apply. Unusual specialty stores; splendid opportunity; commission and drawing account. Box 468, Real Service, 15 East 40th.

SALESMAN—Young college man with knowledge of engineering preferred, to call on local radio trade; only standard make and staple lines carried; excellent opportunity for right party; salary and commission. Write for appointment, giving age, experience, if any, and references. Triangle Radio Supply Co., 122 5th Av., City.

SALESMAN, experienced selling housefurnishings and toys; only those thoroughly acquainted with large dept. store and jobbing buyers considered; must furnish proof of past selling record; salary and commission. W 116 Times.

SALESMEN—Over two hundred answers received in answer to our newspaper display ad last week; we have a real live-wire sales plan and road to sell popular priced merchandise; salary or drawing for experienced men; good house co-operation. X 2406 Times Annex.

SALESMEN, automotive specialty; we can use a few high-class specialty commission salesmen for local territories for nationally advertised product. Preferred Utilities Co., Room 615, 250 West 57th St.

SALESMAN—Hosiery salesman of experience wanted to sell well known line of hosiery to jobbing trade; only experienced men need apply; salary or commission. Hardenkraft Hosiery Co., 346 Broadway.

SALESMEN wanted to sell high-grade line of suitcases; also to call on resident buyers; commission basis and drawing account; only those who have following need apply. W 239 Times.

SALESMAN, lighting fixtures, experienced; side line; New York and New England territory; commission. Write full details, A-O Lighting Products Co., 906 Walnut St., Philadelphia, Pa.

SALESMEN, fire extinguishers; nationally advertised and used by largest corporation in the United States; commission basis; leads furnished. Telephone Sterling 5330.

SALESMAN, first-class, for suit cases, travelling bags; right man will have the right job; commission or salary. Pullman Luggage Co., 207 Wooster St.

SALESMEN, acquainted with furniture manufacturers, to sell staple article; commission basis; call 10 A. M. Stanley Olcok, 1,133 Broadway.

SALESMAN, experienced, for dresses, jobbing trade; salary and commission. Columbia Costume Co., 142 West 24th St.

SALESMAN, printing ink; experienced, for city and out-of-town trade; experience and salary or commission. W 201 Times.

SALESMAN wanted to take side line of fine imported cutlery, knives, shears, clippers, razors, &c.; good commission. X 248 Times.

SALESMEN calling on drug trade, city and vicinity, to sell alarm clocks; as side line on commission. C 795 Times Downtown.

MALE HELP WANTED.

Salesmen.

SALESMAN OF ABILITY.

A well-established progressive concern, making electric labor-saving machinery is in the market for a salesman who is looking for a genuine sales opportunity. While we want a man who has served his previous connections successfully, we do not want the man who lives on past performances. We want a man who has been unsatisfied with his present, whose mind, energy and will are bent on the future.

Nor do we ask him to deal in futures. We offer to him a section of the best territory at our disposal—Manhattan. It is filled with unworked prospects, 80 per cent of which have never used a machine of our type. The prospects upon which he will call are of the highest class, and the specialty he is to sell is the first in its field, a product of quality and merit.

To the right man we offer a liberal commission account, drawing account. Ahead of him lies opportunity for district sales management and the advantages it carries. If his is a man of enterprise, industry and sales ability the success we believe he can achieve will be worth the best efforts he can possibly give to the job.

In your letter tell us how long you have been in the selling game, in what lines and what your average yearly earnings have been for the last three years. X 2395 Times Annex.

SALESMEN.

A good, clean, high-class proposition, a snappy, fast-selling business service; not a million-dollar deal—not the best proposition in the world, but $50 to $80 sure every week and more if you have it in you.

Salary and commission; a liberal commission on all sales, a salary for the first two weeks—until you learn the sale; full co-operation; exclusive territory; some traveling.

Only men of good appearance and at least high school education considered. Phone Vanderbilt 2553 or call between 9 and 2.
ROOM 812,
50 East 42d St. (corner Madison Av.).

SALESMEN.

In making reply be sure and you are addressing one of the largest and oldest concerns in the country, with offices long established in practically every city of consequence.

If you are a salesman and feel quite sure that you can sell a protective service, are of the material that can be developed, we are interested and invite you to write us in strict confidence. Tell your age, experience and expectations briefly.

We are not looking for floaters, but want men on whom we can bank. At present we have openings in New York, Pennsylvania, Ohio and one or two Southern cities.

We have room for two good men in New York City; commission. Address S. H., 174 Times.

SALESMEN.

We can and will prove to you that you will average $500 weekly if you are really a high-class salesman. The work consists of securing opinions, references and testimonials for the Official Source Records, on which we are selling a service publicity work; commission basis; you are cordially invited to call and investigate. Call between 10 and 3.
PRESS SYNDICATE,
Hudson Terminal Bldg., 50 Church St.

SALESMEN.

Newly incorporated brokerage house will train a limited number of clean-cut, ambitious young men between 22 and 28, to sell high grade industrial securities on commission basis; an opportunity for a worker to establish a future with a concern dealing only with responsible corporations. Call, 9 to 1:30, 25 West 45d St., Suite 406.

SALESMEN, sell bulk grape juice; liberal commission; our men earn from $100 to $200 weekly. Call 1 to 5 P. M. Room 1108, 1,150 Broadway.

YOUNG, aggressive man of pleasing approach to call upon architects and builders to secure contracts for the treating of cement floors. No one who can afford to work on a participating profit basis, without any drawing account this offers a good future, as it will place such a party in business for himself with Christian firm that has been in business since 1907. Answer full particulars as no other applications will be considered. W 280 Times.

MEN.

We will pay you $20 a day for closing one minimum contract for this wonderful banking home. You can earn at least this amount every day if you are willing to follow our system; $150 is worth looking into. Apply Thursday after 10 A. M., Room 300, 2 Rector St.

WANTED, 10 CITY SALESMEN TO SELL HIGH-GRADE CIGARS TO THE CONSUMING TRADE; SALARY AND COMMISSION OR STRAIGHT COMMISSION; ONLY MEN WITH SUCCESSFUL RECORDS NEED APPLY. ROOM 626, 500 5TH AV.

YOUNG MEN, two, to take subscription orders on regular routes with manager; experience unnecessary; we teach you this work; salary and commission to start. See Manager after 9 A. M., Room 905, Eagle Building, Brooklyn.

MEN—SOMETHING NEW.

The world's best low-price adding machine; selling expensive lines; necessary splendid opportunity for hustler; commission paid weekly. Todd Protectograph Co., 2 Park Row.

FOR SALE

ARMY TENTS FROM $3.66 UP. HAVERSACKS, 15 CENTS UP. Ponchos, $1 Up. Canteens, Mess Kits, Knapsacks, Saddles, Lariats, Rifles and Other Army Auction Bargains. Special List 10 Cents.

FRANCIS BANNERMAN SONS, 501 BROADWAY, N. Y.

GERMAN ELECTRIC HAIR DRYERS, $60, must dispose of immediately, $2.95 each; other German novelties. Crahn, Room 234, 42 East 11th St.

FOR SALE—Two polo ponies, very cheap. Address Commanding Officer, Tobyhanna, Pa.

House Furnishings.

ORIENTAL RUGS.

Buy now and save money; room-size Persians, $70, $80, $145, and others, smaller, $30, $35, $40; others reduced to half price; dealers invited. Tatosian Bros., 206 Lexington Av., 41st.

REED AND WILLOW FURNITURE direct from factory; lowest prices; largest selection; single pieces, sets; ask for catalogue. Long Beach Willow Co., 126 East 41st.

3 ROOMS completely furnished; everything new; reasonable, extremely low rent. Call Thursday and Friday after 1 P. M., 599 W. 191st, Apt. 4A.

STEINWAY grand piano, bureaus, beds, walnut dining set, mirrors, sideboard, pictures, china, bric-a-brac. Adalisa Ribbard, 911 Park Av.

CONTENTS two-room apartment, excellent condition; will sell at sacrifice. Supt., 220 West 82d St.

Jewelry.

RING, lady's solitaire diamond 4 carats; perfect blue-white; cost lately $1,000; pacrifice cash $1,150. S 1117 Times Harlem.

Machinery.

NEW, never used Misch oil engines, 6 18, 25, 50 h. p., bought for export, never unpacked; liberal discount from list. Williams, 1 Hudson St. Canal 9428.

Musical Instruments.

PHONOGRAPHS—Call at American Railway Express Co. Sales Bureau, Room 22, 10th Av. and 53d St., New York.

STEINWAY grands, uprights, many others; sale, rent, trade, 374 Columbus Av. (78th).

STEINWAY baby grand, perfect condition; $500; act quick. 1,042 2d Av. (50th).

STEINWAY BABY GRAND, $450. Steger at Paul's, 329 East 42d St.

STEINWAY, small mahogany grand, $900. Storage Agent, 1,042 Lexington Av., 126th.

MALE HELP WANTED.

Salesmen.

MEN, two; must be neat and good talkers; travel with manager; Brooklyn and vicinity; subscription work; salary and commission; steady. Call after 9 A. M., Room 905, Eagle Building, Brooklyn.

Employment Agencies.

MUTUAL BUSINESS SERVICE, INC.,
Room 507, 220 Broadway.
Senior accountant, $4,000; traveling auditor, young man, high type, $1,800-$2,400; salesman sell electric lighting trade, $35, plus; draftsman, heating and ventilating, $40; clerks ($) with variety of general knowledge experience, $20 month; stock room clerk, $18; multigraph operator, $20; salesman, resident Westchester Co., building materials, $30; technical grad., $1,800; college grad. for sales work, $25-$30 to start; accounting student, $20; clerk, good penman, $18; stenog. cost experience, $18; clerk, high type, $18-$20; file clerk, $80 month; office boys, $12-$15 month.

EXECUTIVE SERVICE CORPORATION,
8 EAST 41ST ST. VAN. 3178

STENOGRAPHERS (10), some experience, with good firms; $25.

JR. CLERKS (20), excellent openings, offering fine futures; some $600 year; others $900 year and upwards.

OFFICE BOYS (10), with high grade corporation; fine openings; $10-$12.

MERTON
PLACEMENT ASSOCIATION,
231 Madison Av., corner 39th St.
LOAN & DISCOUNT MAN for bank, thoroughly experienced, charge department, $2,100-$2,400.
AUDITORS (2) for night work in hotel, past 25, good handwriting and accurate calculation essential, $90-$110 month.
STENOGRAPHER, beginner, clean-cut young man about 18 years; $20.
PASS BOOK CLERK for bank, age 25 to 30, experienced in handling customers' complaints, $1,500.

PERSONNEL EXCHANGE, INC.,
NO ADVANCE FEE. 123 LIBERTY ST.
Auditor, travelling exper., expenses, $1,800.
Statistician, must be employed now, $1,500.
Accountant, college man, A1 type, $1,500.
Phone adjuster, $25; watchman, Newark, $25.
Steno., advertising, $25; typist-clerk, $22.
Typists, nights, $20; spanish, italian, $25.
Ind. biller, $20; boys, motor clerks, $12-$15.

TERMINAL EMPLOYMENT EXCHANGE,
154 Nassau Street.
Factory cost accountant, must be high grade man, $5,000-$6,000.
Traveling auditor, $1,800 and expenses.
Sales boys, $1,200 and expenses.
Clerks, boys, $10-$15.

MERCANTILE AGENCY, 200 B'WAY.
Several very high-grade openings for bright, clean-cut American young men as junior clerks, age 17-18; high school education; these positions are with the best firms and offer exceptional opportunity; $15-$18 and lunches.

THE PERSONNEL COMPANY,
3 Church St., bet. Cortlandt and Liberty Sts.
Clerks, file openings, $18-25 years, good handwriting; $25 1-3 weeks or permanent.
Typists, Stenographers and Bookkeepers.
Foreign Exch. Bookkeeper, Germ.-Fr., $1,500.

BROADWAY EMPLOYMENT SERVICE,
9 Church St., Industrial Building, 3d floor.
ROOM 819. 41 EAST 42D ST.
Vanderbilt 10200.
No registration fee.

THE VOCATIONAL BUREAU, 11 West 45th
CORRESPONDENT, $25 per week to start; $35-$45.
CLERK, stock records, payrol, inven., $20.
STENOGRAPHER, big future, $17-$18.

H. & J. EXCHANGE, 74 BROADWAY.
Two clerks, $100; stenographers, Elizabeth, N. J., $135; Italian-English typist, $30; office boys, $15; knowledge of Italian.

BROWN EXCHANGE, 200 BROADWAY.
Clerks, knowledge bookkeeping, $22-$25; Burroughs (night), $25; junior clerks, runners, boys.

Instruction.

SHALL I STAY? SHALL I GO?

Before making another position, find out what your life work should be. Our trained analysts will know from the study of your talents, tastes, &c., what YOU, as a study is best adapted to achieve. Ask us all about it. Booklet "K" free. Morton Institute, 96 5th Av. (at 9th St.) Tel. Watkins 9795.

TRANSPORTATION WORK.

AMERICAN COMMERCE ASSOCIATION desires new men to train for real executive positions in American and foreign commerce; training will not interfere with present employment. For interview write Room 523 Prudential Building, 104 Nassau St., or phone Beekman 7496.

ACCOUNTANCY.

Are you interested in training for the C. P. A. degree or for an executive position as Auditor, Comptroller or Office Manager? If so, investigate the professional courses of Pace Institute. Write for helpful booklet, "Making Good," and Bulletin 26. Pace & Pace, 30 Church St., New York.

HOTELS NEED TRAINED MEN—Nationwide demand for high-salaried executives; past experience unnecessary; we train you by mail and put you in touch with big opportunities everywhere. Write at once for particulars. Lewis Hotel Training Schools, Desk 115, Washington, D. C.

AUTOMOBILE INSTRUCTION.
SPECIAL RATES FOR SUM

Army Orders and Assignments.

Special to The New York Times.

WASHINGTON, Aug. 23.—The War Department published the following orders today:

Infantry.

Major Gaylord S. Poore, Inf., detailed Gen. Staff Corps, Aug. 24, vice Maj. Gen. Edwin B. Babbitt, Chief, W. P. D., relieved detail, assignment of Fourth Corps Area.

Major Lt. Col. to Ft. Leavenworth, Kan., Aug. 31.

Capt. Wm. H. Wilbur, Inf., to Ft. Leavenworth, Kan., for duty.

Capt. R. A. Wheeler, Inf., to Boise, Idaho, for duty.

Capt. A. C. Rankin, Capt. J. F. promoted Assistant Adj. Edgewood, Md., for course of instruction.

Capt. H. M. O. to Ft. Leavenworth, Kan., for duty.

Lt. Col. to Ft. Leavenworth, Kan., for duty.

Medical Corps.

Major Maj. L. M. Chapman, May W. A., to Ft. Sill, Okla., for duty with troops, to report to Maj. Gen. Lewis, Washington.

Capt. Capt. T. B., to Fairfield, Ohio, duty.

Air Service.

Sergeant Maj. H. H. C., to duty City and to report to Chief of Air Svce (for duty).

Cavalry.

Trooper, Capt. R. B., trans. to 11th.

Leaves.

Major Maj. Gen. G. F. H., 30 days.

Capt. Col. F. W. C., 4 mos.

Major Lt. Col. F. W. C. S., 15 days.

Major Maj. G. M., 15 days.

Capt. Capt. E. A. C., 30 days.

Major Lt. Col. R. A., Inf., 1 mo. 20 days.

Reserve Corps Orders.

Second Corps Area.

Among the orders published yesterday at Governors Island, Headquarters of the Second Corps Area, are those making assignments of Reserve Corps Officers:

Corps Army and G. H. Q. Group.

To 102d Army Air Svce, 302th Squad. (Pur.) (Assigned)—2d Lt. Alfred P. Pearson.

To 77th Div.

To 77th M. G. Reserve, Bolton Co., 306th (Assigned)—2d Lts. Samuel G. Frantz, Lewis W. Jay.

To 78th M. G. Reserve, Air Svce, Attached List (Attached)—It Lt. John A. Connell, 2d Lt. Henry H. Baker.

To XII. Corps Hdqrs., Engr. Attached List (Attached)—Capt. Arthur L. L. Martin.

78th Division.

To Hdqrs. 303d Mod. Reg. (Assigned)—Maj. John F. Love.

To 303d Engrs. (Assigned)—Capt. Robert B. Hamilton.

Following named now assigned to 306th Squad. (Pursuit), IV. Army, Air Svce, are transferred and assigned to 309th Squad. (Pursuit), IV. Army Air Svce.

1st Lts. Hugh C. Campbell, Miner C. Markham, Gracie H. Roosevelt; 2d Lts. Louis C. Bangs, Theodore H. Cowan, Herbert C. Hazen, Matthew Bentley A. Merrick, Arthur W. Mobley, George V. Rumage, Harry A. Sadler, James G. Underwood, Stewart R. Walcott, Stanley G. Wright, Charles E. Yeach, John C. Mann Jr., Howard V. Mosher, Roy C. Blackmer, Raymond F. Franklin, Harlow M. Fuller.

2d Lt. John S. Warwick transferred and assigned to 307th Squad. (Pur.), IV. Army Air Svce.

2d Lt. Earl A. Paris, transferred and assigned to Photo Sec. 395, IV. Army Air Svce.

2d Lt. George E. Barnes, Harry Myers transferred and assigned to 539th Art. (A-A), G. H. Q. Res.

2d Lt. Joseph A. Hammond, 351st Engrs. (Pur.), IV. Army, transferred and attached to same organization.

Maj. John E. Hasbrouck transferred and assigned to Corps Engrs. Hdqrs.

Capt. Irving P. Beery, 1st Lts. Roy C. Smith, Joseph D. Murphy, Oscar C. Siekel, Thomas F. Quinn, transferred and assigned to 312th Inf., 78th Div.

2d Lt. William A. Langhorst, transferred and assigned to 312th Inf., 78th Div.

1st Lt. Thompson M. Barker, 2d Lts. Thomas G. Kimball, Henry C. Wagner, transferred and assigned to 311th Inf., 78th Div.

Capt. John Monteith Jr., Thomas J. Beowne, transferred and assigned to 311th Inf., 78th Div.

2d Lt. Carlisle Morse, transferred and assigned to 311th Inf., 78th Div.

2d Lt. Chaneson Chinese, transferred and assigned to 311th Inf., 78th Div.

Capt. George V. Henderson, transferred and attached to 78th Div. Hdqrs.

2d Lt. Frederick K. Bolton, 309th Inf., 78th Div., relieved (moved to 98th Div. Area).

2d Lt. Charles W. Hoyt, 78th Div., relieved (moved to 77th Div. Area).

Capt. Joseph D. Patten, relieved (placed in S. A. Group).

Following-named officers, now assigned to the 306th Squad. (Pursuit), IV. Army, Air Svce, are transferred and assigned to the 308th Squad. (Attack), IV. Army, Air Svce:

Capt. Linford B. Hazzard, 1st Lts. Thomas M. Delejac, William F. Carroll, George M. Durgy, 2d Lts. George A. Allen, Greg Allen, Clarence E. Allen, Alfred B. Barnath, James T. Blanford, Fred W. Blumenschein, Joseph M. Carreta, Erik A. Bridson, James M. Frary, Harold I. Green, William C. Guthman, Clarence Heer, John L. Heare, Clarence A. Johnson, Wood Kahler, Harry Kalman, Charles F. Kane, Gerald V. Kelley, James P. Kelly, William Knight Jr., James B. Lacey, Milton D. Lowenstein, Clayton A. Lupole, Herman Schram, Samuel B. Tapolow, Roger Tuckerman, Daniel G. Vaughan, Edward B. Watson, Ernest W. Pritchard, Harper Sibley, John J. Corcoran, Charles W. Murray.

The following-named officers are transferred and assigned to the 304th Squad. (Hdqrs.), IV. Army, Air Svce:

2d Lts. Thomas G. Budd, Alfred Paganini, Carl A. Marsh, Carl J. Strom, Hubert D. Hilert.

Following-named officers transferred and assigned to the 305d Squad. (Obs.), IV. Army, Air Svce:

Capt. David W. Lewis, 2d Lts. Francis J. Sambert, Henry Baldwin, Harold W. Cheel, Leon G. Dutton, Windsor Eldredge, Fritz Hall, Phillip R. Mercer, Earle F. O'Connell, Morris A. Rainer, Jack B. Underhill, Maxwell L. Walworth, Paul A. Ralbourn, Ivan H. Brooks, Robert M. Frey.

Maj. Howard F. Wortham to active duty for fifteen days' training, office of the Fin. Off., 24 Corps Area, Governors Id., New York, effective Sept. 9.

National Guard Orders.

ALBANY, Aug. 23.—Those National Guard orders have been published at the office of Adjt. Gen. Kincaid:

OFFICERS PLACED ON DUTY.

George Rathbone Dyer, Brig. Gen. of the Line, for assignment to 87th Inf. Brig.

1st Lt. George L. Brennan, 71st Inf., for assignment to Co. L.

Today's Radio Program

STATION WJZ, NEWARK, N. J.
360-Meter Wave Length.
(Daylight Saving Time.)

9:00 A. M.—Agricultural reports, musical program.

12:30 P. M.—Opening prices on active bonds and stocks under the authority of the New York Stock Exchange, grain quotations from Chicago Board of Trade, coffee and sugar prices from New York Coffee and Sugar Exchange, agricultural reports, baseball schedules, musical program.

12:55 P. M.—Standard time signals from Arlington, mid-day prices on active stocks and bonds under the authority of the New York Stock Exchange, grain quotations from the Chicago Board of Trade, baseball schedules, musical program.

3:00 P. M.—Baseball scores; women's fashion news, closing prices of active stocks and bonds under the authority of the New York Stock Exchange, closing grain quotations from the Chicago Board of Trade, closing coffee and sugar prices from New York Coffee and Sugar Exchange, musical program.

6:30 P. M.—Agricultural reports, official weather forecast, shipping news, musical program. "Review of the Iron and Steel Industries and Their Relation to General Business Conditions," by Iron Age.

7:00 P. M.—Final baseball scores.

7:10 to 7:30 P. M.—"Jack Rabbit Stories," by David Gary, New York Evening Mail.

8:00 to 10:30 P. M.—The 400th Mayor Hylan People's concerts rendered by the Finest Cleaning Band of forty-five pieces will be broadcast from the Lewisohn Stadium, City College of New York, by WJZ, through the courtesy of WHAT. "Tannhauser," Wagner; "William Tell," Rossini; "Bohemian Girl," Balfe; "Song of Love," Fiset; "La Tourterelle," Demuth; "The Bridal Rose," Lavalle; "Carmen," Fiset; Lucia di Lammermoor," Donizetti. Solos by John J. McMahon, tenor. "Washington Grays," Sousa; "America," Ward. Announcements Murray Hulbert will deliver a short non-political talk.

10:55 to 11:00 P. M.—Standard time. Signals from Arlington.

11:01 P. M.—Weather report, official.

STATION WWY, ARMY SIGNAL CORPS, HEADLOW'S ISLAND, NEW YORK.
Operated by Amateur Radio Reserve.
1,650-Meter Wave Length.
(Daylight Saving Time.)

8:00 P. M.—Instruction in radio, Amptee numbers.

8:30 P. M.—Evening Mail concert: "What Is Feeling?" Charles D. Isaacson; aria from "Faust," serenade from "Raphael," Efrim Litvsky, tenor, Vladimir Brenner at the piano; "Eleventh Rhapsodie," Liszt, Mr. Brenner recitative and air from "Aci Galatea," "She Never Told Her Love," "Vol che sapete, Ruth Mersh, soprano; "Face to Face With Mozart," Charles D. Isaacson; aria from "Faust," serenade from "Don Juan," "When I Return Me," Mr. Litvsky; "Humoresque," Mr. Brenner; "The Flight of Butterflies," "Sweetheart, Such Is Love," "Carry Me Back to Old Virginia," Miss Mersh.

STATION WOR, NEWARK.
360-Meter Wave Length.
(Daylight Saving Time.)

12:30 P. M.—Song by Edwin Swain, concert music under the authority of the New York Stock Exchange, grain quotations from Chicago Board of Trade, coffee and sugar prices from New York Coffee and Sugar Exchange, agricultural reports, baseball scores, musical program.

3:00 P. M.—Songs by Edwin Swain, "Swing Low, Sweet Chariot," "On the Road to Mandalay."

3:15 P. M.—The story of "Carmen."

3:30 P. M.—"The Toreador Song," from "Carmen," sung by Edwin Swain.

3:45 P. M.—A talk by House and Garden Magazine of New York.

6:15 P. M.—Zither solos by Edward Wiedhahn.

6:30 P. M.—"Women's Fashions," "Household Suggestion," by Maude Hall of The Pictorial Review Magazine.

STATION WGY, SCHENECTADY, N. Y.
380-Meter Wave Length.
(Eastern Standard Time.)

12:00 P. M.—U. S. Naval Observatory time signals; weather forecast on 485-meter wave length.

12:20 P. M.—Noon stock market quotations.

6:00 P. M.—Produce and stock market quotations, baseball results, news bulletins, results of races at Saratoga Springs.

7:45 P. M.—Concert program.

STATION WWZ, MANHATTAN.
360-Meter Wave Length.
(Daylight Saving Time.)

1:15 P. M.—Famous compositions by Chopin, played by well-known pianists for the Ampico.

1:25 P. M.—Brief song recital by Leota E. Fischer, soprano, "The Little Thief," "A Little Pink Rose," "Jacob's Bond," "Dawn."

1:40 P. M.—Vogue's Paris cable on fashion. Subject, What Vogue Has Seen at the Paris Openings."

1:50 P. M.—Brief song recital by Leota E. Fischer, soprano, "A Rose and a Dream," "Roses," "The Lilac Tree."

2:05 to 2:10 P. M.—"Le Charminade," by French pianists for the Ampico.

STATION KDKA, EAST PITTSBURGH, PA.
360-Meter Wave Length.
(Eastern Standard Time.)

8:00 P. M.—Popular concert by Kopf's St. Clair Country Club Orchestra. "When Buddha Smiles," "Virginia Blues," "Venetian Love Boat," "Just Because You're You," "Good-bye Shanghai," "Bye Bonda," "Boo Hoo Hoo," "Tomorrow Morning," "Stumbling," "Some Sunny Day," "Sonny's Blues," "Say It While Dancing," "Sapphire Sea," selections of popular numbers.

7:00 P. M.—Home Furnishings, Modern and Practical. Miss Helen Webster, United States Public Health Service Semi-Weekly Bulletin Broadcast.

8:00 P. M.—Classical concert, piano solos. "Wedding Day at Troldhaug," "Spinnlied," Pastiche," Verdi-Liszt," "Rondo," Bach; "May Night," Palmgren. Violin solos—"Aria," Bach; "Viennese Melodies," Kreisler; "Meditation" from "Thais," Massenet. "The Host of Baltic" and "Mignonette," Soprano solos will be announced by radiophone.

STATION KYW, CHICAGO, ILL.
536-Meter Wave Length.
(Central Daylight Saving Time.)

8:00 P. M.—Musical program. "Life's Paradise," Brown, and "Bowl of Roses," Clarke; Barcarolle from "Tales of Hoffman," Offenbach and "Berceuse," Bach; "Ah Rondinni, Sweet Florence V. Ott; "Vibrato," Alessa and "American Patrol," Meacham; "Dawn," Curran and "No, Mr. Piper," Curran; "My Dream," Lee and "Musette," Offenbach, Clementine Vaan; "Was as the Flower," Logan, and "By the Waters of Minnetonka," Lieurance; "Wedding of the Winds," Hall; "Introduction," Weldon.

THE WEATHER.

WASHINGTON, Aug. 23.—Wednesday night and yesterday high in the Far West. It was low along the northern border, with the center of minimum pressure north of Montana.

This Weather Situation has been attended by no material temperature changes generally east of the Mississippi River, except warm weather over the Lake States and the Far Western districts. During Wednesday afternoon maximum temperatures of 100 degrees or more were reported from South Dakota, Kansas, Nebraska, Oklahoma and Northern Texas. The highest readings were 104 degrees at Dodge City and Wichita, Kan., and Oklahoma City.

COUNTRY-WIDE WEATHER CONDITIONS.
Observations of United States Weather Bureau stations during the twenty-four hours preceding 8 P. M. yesterday:

Stations.	Temperatures. High.	Low.	Rain, fall	Weather.
Abilene	94	70	20.00	Clear.
Albany	82	62	20.00	Cloudy
Atlanta	82	64	20.10	Clear
Atlantic City	74	62	20.00	Clear
Baltimore	84	66	20.00	Pt. Cl'dy
Bismarck	84	58	20.00	Clear
Boston	82	64	20.02	Pt. Cl'dy
Buffalo	78	70	29.84	.10 Rain
Cincinnati	86	70	20.00	.78 Cloudy
Charleston	94	72	20.10	Clear
Chicago	82	72	20.04	Clear
Cleveland	82	70	20.02	Rain
Denver	94	66	20.00	Pt. Cl'dy
Detroit	76	70	29.96	.06 Rain
Galveston	86	80	20.08	Cloudy
Helena	92	58	20.00	Pt. Cl'dy
Huntsville	86	68	20.00	Clear
Kansas City	98	72	20.00	Clear
Los Angeles	88	66	20.04	Cloudy
Milwaukee	78	70	29.90	Clear
New Orleans	90	78	20.08	Pt. Cl'dy
New York	84	68	20.00	Pt. Cl'dy
Oklahoma	104	78	20.02	Clear
Philadelphia	84	62	20.00	Clear
Pittsburgh	82	70	20.24	Cloudy
Portland, Me.	82	64	29.86	Clear
Portland, Ore.	82	58	29.94	Clear
Salt Lake City	92	68	29.96	Cloudy
San Antonio	98	76	29.88	Clear
San Diego	76	64	29.90	Clear
San Francisco	68	54	30.00	Clear
Seattle	74	56	30.04	Clear
St. Louis	90	70	29.82	Clear
Washington	84	62	30.04	Clear

FORECAST TODAY AND FRIDAY.

Northern New England—Cloudy with local showers Thursday and probably Friday; somewhat warmer in the interior.

Southern New England—Partly cloudy Thursday. Friday local showers; moderately warm.

Western New York—Showers Thursday. Friday clearing; no change in temperature.

Eastern New York—Cloudy on the coast, showers in the interior Thursday. Friday showers; moderately warm.

NEW YORK CITY WEATHER RECORDS.
Official Temperatures.

3 AM	76	12 M	76
6 AM (low)	69	1 PM	76
9 AM	68	2 PM	76
9 AM	85	3 PM	76
10 AM	90	4 PM	81
11 AM	93	5 PM (high)	81

Average temperature yesterday, 71.
Average same date last year, 68.
Average same date for 35 years, 72.

Barometer, 30.13 at 8 A. M.; 29.96 at 8 P. M.

Humidity, 68 at 8 A. M.; 66 at 8 P. M.

Wind at 8 A. M., southwest, velocity 15 miles; at 8 P. M., south, velocity 20 miles.

Weather, clear at 8 A. M.; partly cloudy at 8 P. M.

Naval Orders.

Special to The New York Times.

WASHINGTON, Aug. 23.—The Navy Department published the following orders today:

LIEUT. COMMANDERS.

Mann, W. L., to Nav. Med. School, Washington.

Sutton, B. D. G., to Nav. Hosp., Gt. Lakes, Ill.

Lyle, A. G., to Nav. Training Sta., Newport.

LIEUTENANTS.

Danner, J., to the Sylph.

Darrow, R. T., granted sick leave.

Denfeld, L. E., to the S-30.

Ford, G. H., to the S-30.

Gilliland, C. G., to the S-20.

Fowler, J. G., to the Mississippi.

Hyland, E. A., to Nav. Training Sta., Newport.

Montgomery, L. C., to duty, Nav. Hosp., San Diego.

Daniels, J. B., to the Quail as Disbg. and Commissary Offr.

Huff, R. E., to Disbg. Offr., Navy Yard, Philadelphia.

Fire Record.

A.M.	Loss.
12:50—123 St. & Madison (Izzicah)	Not given
1:16—120 W. 114 St.; Farrell	Not given
1:35—177 St. & Boston Rd. (railroad trestle); Interborough Co.	Slight
12:00—2,054 E. 17 St.; Consolidated Gas	Not given
P. M.	
2:00—129 E. 119 St.; Sidney Miller	$10,000
2:20—1,061 Southern Blvd.; Van Buren Sign Co.	Slight
2:35—2,287 University Av.; Mary Fullman	Unknown
3:40—460 E. 13 St.; Joseph Waluman	Not given
2:45—843 West End Av.; Hanna Walsh	Not given
4:20—477 Lenox Av.; Mary Wadell	Not given
5:10—100 W. 94th St.; Sutzer Stein	Slight
5:45—144 West End Av.	Slight
7:20—28 W. 15 St.; Fuchsman & Co.	Not given
7:50—527 W. 110 St.; Sam Rosenstein	Not given
8:40—767 E. 152 St.; Max Freelander	Not given
8:55—Front of 2,567 Webster Av. (auto); Anthony Lacerda	Slight
9:20—9 Ludlow St.; G. Mochler	Slight
9:50—338 E. 99 St.; Ulmann Manufacturing Co.	Not given
10:40—206 W. 84 St.	Not given
10:50—751 Dawson St.; Mayer Goldenberg	Not given
10:35—5,580 B'way (rubbish)	Not given

Estates Appraised.

RAMBERGER, LEON J. (Feb. 10, 1922). Gross estate, $177,332; net, $127,906. It consists of cash, $7,854; miscellany, $18,667, and bonds and stocks, $102,385. The estate is divided equally between two aunts, Edgy A. Levy, White Plains, is executor.

FARIAN, SALMON (April 3, 1922). Gross estate, $106,168; net, $100,474. Consists of real estate, $90,000, and cash, $16,115. The son, Irving S. Farian, gets one-third, and the daughter, Josephine F. Kaliski, two-thirds. The son is executor.

BURGES, HENRY CADY (a non-resident, Feb. 16, 1922). Gross estate taxable in this State, $119,181; net, $101,406. It consists of real estate, $110,000; miscellany, $8,622, and goes to the widow, Sarah A. Sturges.

SHIPPING AND MAILS

[All the Times Indicated Are Under Normal Sailing]

THE TIDES.

	Daily Sandy Hook	Daily Gov. Island	Daily Hell Gate	Daily Bridge	THE SUN. Rises	Sets
	A.M.	A.M.	P.M.	P.M.	A.M.	P.M.
High water	3:36	10:52	11:06	11:08	6:16	7:06
Low water	9:48	4:04	5:18	5:20		

Incoming Steamships Carrying Mail

ARRIVED YESTERDAY.

Steamer.	From.	Sailed.
Mauretania	Southampton	Aug. 17
Santa Maria	Azores	Aug. 13
Huron	Turks Island	Aug. 16

DUE TODAY.

Rosalind	St. John's	Aug. 19
Fort Victoria	Bermuda	Aug. 21
Susquehanna	Bremen	Aug. 12
Carville	Liverpool	Aug. 16
Parima	St. Thomas	Aug. 18

DUE TOMORROW.

Scythia	Liverpool	Aug. 17
Asterias	Palermo	Aug. 13
Chicago	Havre	Aug. 16
Hannover	Bremen	Aug. 13

DUE TOMORROW.

Orduna	Southampton	Aug. 13
Patria	Naples	Aug. 10

DUE SATURDAY.

Francia	Havre	Aug. 19
Rendani	Boulogne	Aug. 14
Carmite	Hamburg	Aug. 16
Monterey	Havana	Aug. 22
Colon	Cristobal	Aug. 19

DUE SUNDAY.

Tuba	Port Limon	Aug. 20
Baltic	Liverpool	Aug. 19
Venezuela	Cristobal	Aug. 19
Gothland	Antwerp	Aug. 13
Stockholm	Gothenburg	Aug. 17

Other Incoming Steamships

ARRIVED YESTERDAY.

Steamer.	From.	Sailed.
Dryden	Bermuda	Aug. 10
Rosenberg	Hull	Aug. 4
Lake Galena	Charleston	Aug. 18
Santa Ysela	Cristobal	Aug. 13
Gulfstream	Copenhagen	Aug. 11
Japan Arrow	Sabine	Aug. 14
Eastern Tempest	Providence	Aug. 19

DUE TODAY.

City of Lahore	Gibraltar	Aug. 6
Ville du Havre	Orsa	Aug. 10
Winnebago	Antwerpen	Aug. 11
Mervier	Framingham	Aug. 11
Cubano	Ghiotto	Aug. 10
Varentia	Liverpool	Aug. 10
Edward L. Doheny	Tampico	Aug. 19
Storeker	Narvik	Aug. 9
Hundvaago	Cienfuegos	Aug. 12

DUE TODAY.

Steamer.	From.	Sailed.
Juanico		Aug. 16
Cristobal		Aug. 17
Liverpool		Aug. 11

DUE TOMORROW.

Saint Seiz	Palermo	Aug. 5
Fresno	Genoa	July 29
Verbania	London	Aug. 6
Maine	London	Aug. 12
New York City	Bristol	Aug. 17
Tempest	Hull	Aug. 11
Tahoe	Antwerpen	Aug. 10

DUE SATURDAY.

Fredensboro	Progreso	Aug. 15
Felix Taussig	Cristobal	Aug. 18

DUE SUNDAY.

Cabo Espartel	Seville	Aug. 10

Outgoing Steamships Carrying Mail

SAIL TODAY.

Steamer. Destination.	Mails Close.	Vessels Sail.	Carries Mail For
United States, Copenhagen	10:00 A.M.	12:00 M.	Norway, Sweden, Denmark and Finland.
Pan America, Buenos Aires	10:00 A.M.	5:00 P.M.	South Brazil, Argentina, Uruguay and Paraguay.
Algeria, Glasgow		12:00 M.	No mails.
Mexico, Vera Cruz	10:00 A.M.	12:00 M.	Yucatan and Campeche (Cuba and other parts Mexico specially addressed).

SAIL TOMORROW.

Megali Hellas, Constanza	12:30 P.M.	3:00 P.M.	Italy, Greece, Turkey, Bulgaria and Rumania (specially addressed).
Munargo, Antilla	9:00 A.M.	12:00 M.	Bahamas, Inagua and Fortune Islands and City of Antilla (other parts Cuba especially addressed).
Baracoa, Savanilla	10:00 A.M.	12:00 M.	Colombia (Haiti and Jamaica specially addressed).
Panama, Colon	11:00 P.M.	4:00 P.M.	Haiti, Canal Zone, Panama (Nicaragua except east coast).
Suriname, Paramaribo	12:00 M.	3:00 P.M.	Virgin Islands, Trinidad, Ciudad, Bolivar, Guiana.
Helias, Aasa	12:00 M.	3:00 P.M.	Turks Island (Dominican Republic specially addressed).
Kotona, Nassau	8:00 A.M.	11:00 A.M.	Bahamas. (Specially addressed.)

SAIL SATURDAY.

Majestic, Southampton	10:00 A.M.	2:00 P.M.	Europe, Africa and West Asia. (Canary Islands specially addressed.)
Rotterdam, Rotterdam	8:00 A.M.	12:00 M.	Europe, Africa and West Asia. (Specially addressed.)
Lapland, Antwerp	8:00 A.M.	12:00 M.	Europe, Africa and West Asia. (Specially addressed.)
Pres. Fillmore, Bremen	11:30 A.M.	2:00 P.M.	Germany. (Specially addressed.)
Celtic, Liverpool	8:00 A.M.	12:00 M.	Cork and Queenstown. (Other parts of Ireland and other countries specially addressed.)
Dante Alighieri, Naples	8:00 A.M.	12:00 M.	Italy. (Specially addressed.)
Eastern Sun, Cape Town	8:30 A.M.	12:00 M.	South Africa. (Specially addressed.)
Sandoval, Castle, Cape Town	12:00 M.	3:00 P.M.	South Africa. (Specially addressed.)
Cropsea, Hamburg		12:00 M.	No mails.
Rosalind, St. John's	7:00 A.M.	10:00 A.M.	Newfoundland.
Ft. Victoria, Hamilton	7:30 A.M.	11:00 A.M.	Bermuda.
Vauban, Buenos Aires	8:00 A.M.	11:00 A.M.	South Brazil, Argentina, Uruguay and Paraguay.
Siboney, Havana	8:00 A.M.	11:00 A.M.	Cuba. (Specially addressed.)
Santa Maria, Tela	8:00 A.M.	11:00 A.M.	Jamaica, Guatemala, Salvador and Honduras.
Ulua, Port Limon	8:00 A.M.	11:00 A.M.	Costa Rica, Nicaragua, Ecuador, Peru (except Mollendo), Bolivia and Chile.
Ponce, San Juan	8:30 A.M.	12:00 M.	Porto Rico, Virgin Islands, Santo Domingo City and Macoris.
Caracas, La Guayra	8:30 A.M.	12:00 M.	Curacao and Venezuela. (Porto Rico specially addressed.)
Polycarp, Manaos	10:00 A.M.	12:00 M.	North Brazil and Iquitos.
Lake Winthrop, Barahona	8:30 A.M.	1 12:00 M.	Dominican Republic.

Other Outgoing Steamships

Steamer and Destination.	Time of Sailing. Pier.	Hour.
Elkton, Shanghai	Aug. 26	10:00 A.M.
Euryades, Shanghai	Aug. 26	10:00 A.M.
Mississippi, London	Aug. 26	9:00 A.M.
Feiciania, London	Aug. 26	10:00 A.M.
Vincent, Dunkirk	Aug. 26	12:00 M.
Riel, London	Aug. 30	10:00 A.M.
Lepanto, Hull	Aug. 30	10:00 A.M.
Erie, Shanghai	Aug. 26	2:00 P.M.

Steamer and Destination.	Time of Sailing. Pier.	Hour.
City of Batavia, Bombay	Aug. 31	1:00 P.M.
Boston City, Bristol	Aug. 31	10:00 A.M.
Comeric, Manila	Aug. 31	10:00 A.M.
Vigo Maru, Kobe	Aug. 31	11:00 A.M.
Ville de Djibouti, Marseilles	Aug. 31	12:00 M.
Eastern Coast, Riga	Aug. 31	2:00 P.M.
Scheharie, Hamburg	Aug. 31	12:00 M.

Foreign Ports—Arrivals and Departures

ARRIVED.

Steamer.	At	Date.
Orduna	Southampton	Aug. 22
City of Benares	Aden	Aug. 21
Bradford City	London	Aug. 22
Nieuw Amsterdam	Rotterdam	Aug. 22
J. B. Gordon	Marseilles	Aug. 19
C. Gilbert	Kobe	Aug. 21
Orisaba	Havana	Aug. 23
West Cargo	Port Said	Aug. 23
City of Marseilles	Piraeus	Aug. 20
Port Caroline	Melbourne	Aug. 18
Port Adelaide	Melbourne	Aug. 20
America (Ital.)	Genoa	Aug. 16
Rosenfeld	Leith	Aug. 18
Tartar Prince	Delagoa Bay	Aug. 19
Luxpallie	Genoa	Aug. 17
City of Shanghai	Suez	Aug. 21
Gustavsholm	Shields	Aug. 21
Manuel Calvo	Cadiz	Aug. 21
Kathlamba	Karachi	Aug. 19
Zealand	Antwerp	Aug. 22
Nevada	Genoa	Aug. 16
Brak Isel	Dunkirk	Aug. 20
Canada	Lisbono	Aug. 22
Calamares	Colon	Aug. 22
Santa Elisa	Colon	Aug. 22

SAILED.

Steamer.	From.	Date.
Vandyck	Southampton	Aug. 22
Vesuvio	Penarth	Aug. 22
Eastern Guide	Port Talbot	Aug. 22
Mount Clay	Londonderry	Aug. 20
Bennekom	Barry	Aug. 21
Zarembe	Hartlepool	Aug. 21
Olympic	Southampton	Aug. 23
Saxonia	Southampton	Aug. 23
Argentina	Naples	Aug. 16
G. Peirce	Naples	Aug. 16
Boutry	Forcades	Aug. 19
Dungeness	Shields	Aug. 22
Clan Mackayne	St. Michaels	Aug. 22
Monmouth	Cardiff	Aug. 22
Bournemouth	Cardiff	Aug. 23
Fageras	Newport, Eng.	Aug. 23
Mediterran	Havana	Aug. 22
Esperanza	Havana	Aug. 22
Constantinople	Gibraltar	Aug. 21
Nile	Calcutta	Aug. 19
City of Bagdad	Shanghai	Aug. 20
Braga	St. Michaels	Aug. 21
Corfe Castle	Cape Town	Aug. 21
Veronica	Colon	Aug. 22
North American	Colon	Aug. 22

Transpacific Mails

Connecting mails close at G. P. O. and City Hall Station at 5 P. M. as follows:

Hawaii, via San Francisco	Wilhelmina	Aug. 25
Japan, Korea and China (specially addressed only), via Seattle	Tokiwa Maru	Aug. 27
Japan, Korea, China, Siberia, French Indo-China, Netherlands East Indies (except Sumatra) and Philippine Islands, via Seattle; also parcel post mails for Japan, Korea, China, Siam, French Indo-China and Straits Settlements	President Jackson	Aug. 28
Japan, Korea, China, Siberia, French Indo-China, Netherlands East Indies (except Sumatra) and Philippine Islands, via Vancouver and Victoria, B. C.; also parcel post mails for Shanghai City	Empress of Russia	Sept. 1
Japan, Korea and China (specially addressed only), via Seattle; also parcel post mails for Japan, China, Siam, French Indo-China and Straits Settlements	Arizona Maru	Sept. 2
Tahiti, Marquesas, Cook Islands, New Zealand and Australia, via San Francisco; also parcel post mails for Society Islands, Cook Islands, New Zealand and Australia	Tahiti	Sept. 3

Pacific Mails

Postmaster Morgan announces that mails of the following dates—Mukden, Aug. 3; Kota, Aug. 5, and Yokohama, Aug. 9—which arrived per steamer Arizona, were dispatched east from Seattle on Aug. 22, and are due in New York on the morning of Sunday, Aug. 27.

Post Office Notice

Postmaster Morgan invites attention to the following announcement by the Post Office Department:

The department has learned of the provisions in force relative to the importation of postage stamps into Russia, such provisions being as follows:

1. All forms of prepayment can be sent only to the address of the People's Commissariat for Foreign Trade and its branch offices.

2. Uncanceled Russian or foreign postage stamps can be sent to private persons or institutions, if stamps are intended for the prepayment of correspondence and are sufficient in number for that purpose; to that end they must be placed on envelopes.

3. Canceled postage stamps are not admitted as mail articles except in the cases mentioned under No. 1.

When the presence of postage stamps is detected in a postal article, the latter will be returned to origin.

UNITED AMERICAN LINES
JOINT SERVICE WITH
HAMBURG AMERICAN LINE
TO PLYMOUTH, BOULOGNE HAMBURG
By New American-Flag Steamers
Reliance ... Sept. 5 Oct. 3 Oct. 31
Resolute ... Sept. 19 Oct. 17 Nov. 14
TO HAMBURG DIRECT
Sailings every Thursday, by the popular steamers Mount Clay, Mount Carroll, Mount Clinton, Hansa, Bayern, Wuerttemberg, with special cabin and improved third-class accommodations.
UNITED AMERICAN LINES, INC.
39 Broadway, N. Y. Whitehall 1600

NORTH GERMAN LLOYD
NEW YORK—BREMEN, Direct
S. S. Hanover, Aug. 26 Oct. 11 Nov. 22
S. S. York, Sept. 15 Oct. 25 Dec. 6
S. S. Seydlitz, Sept. 27 Nov. 9 Dec. 20
S. S. Sierra Nevada, Oct. 3 Nov. 2
And fortnightly thereafter
Cabin and 3rd Class.
Unsurpassed cuisine and service
For Rates, etc., Apply
14-16 PEARL ST., NEW YORK CITY
Phone Bowling Green 6785
or any local steamship agent

NIAGARA TO THE SEA.
For illustrated guide, address John F. Dove, Pass. Traf. Mgr., Canada Steamship Lines Ltd., Montreal, Canada.

SCANDINAVIAN AMERICAN

DENMARK, NORWAY, SWEDEN, GERMANY and BALTIC STATES
United States ... Aug. 24
Hellig Olav ... Aug. 31
Frederik VIII ... Sept. 7
Oscar II ... Sept. 21
United States ... Oct. 5
Large, Fast, Steady, Comfortable Steamers
Spacious Saloons & Promenade Decks.
Unexcelled Cuisine.
Daily Concerts.
For Passenger Rates: 27 Whitehall St. N.Y.

HOLLAND AMERICA LINE
NEW YORK TO ROTTERDAM
Via Plymouth, Boulogne-sur-Mer
Rotterdam, 11 A.M., Aug. 26 Sept. 30 Nov. 4
Ryndam, 11 A.M. ... Sept. 9 Oct. 7 Nov. 11
VOLENDAM (new) ... Nov. 18

BUSINESS OPPORTUNITIES

Rate fifteen cents per word.

Bank and business references required under this classification.

Unscrupulous persons sometimes respond to advertisements. Readers are warned against entering into negotiations without full investigation.

CAPITAL TO INVEST.

SELLING AGENTS.

If you can do more business with more capital call to see us; our terms are reasonable. Glenaura-Minta Corp., 44-60 East 23d St.

YOUNG MAN, willing to invest $6,000 in retail or wholesale enterprise of any kind. J 396 Times Downtown.

$3,000 and services to invest; have business experience; what have you to offer? J 40 Times.

$1,000, services, young business man, college education; no schemers, stocks. J 110 Times.

$2,000 TO $5,000 outright or principal partner, legitimate business; full particulars; no agents. G 81 Times.

WILL invest $1,000 to $2,000 with services; college education; what can you offer? J 440 Times.

WILL finance any one who has a going business; our terms are reasonable. Ginsberg-Mintz, 44-60 East 23d.

WISH to buy multigraphing and letter shop; uptown section. G 54 Times.

CAPITAL WANTED.

A LARGE realty auction and development company doing a national business desires a man of sterling integrity and wide business ability as general manager; salary liberal; must invest at least $25,000 in company's stock, which is amply protected by A1 real estate assets; present manager about to retire from management account health; don't reply unless you have both ability and the necessary investment. Address Manager, X 2411 Times Annex.

OPPORTUNITY of a lifetime; fully secured; chance of tremendous profit; will stand rigid investigation; $150,000 required; will take one, two or three parties; active interest optional and would combine pleasure with profit; quick action essential. N 398 Times Downtown.

EXCEPTIONAL opportunity; young man with $3,000 and services as partner; established office help employment agency; ideally located; catering to largest financial and commercial institutions in city; principals only; Christian firm. N 857 Times Downtown.

PRINTING business for sale, established 20 years; includes translation bureau, equipment, connections, translating, printing all foreign languages; offered because of owner's poor health; $3,500, half cash. 108 Fulton St., Room 411.

PARTNER wanted with capital; in or outside man in a paper box manufactory; established 15 years; present sales $4,000 per month. Address D. E. Rose, 228 Pearl St.

LOAN of $25,000 wanted for one year by man engaged in mfg. enterprises which promise large return; willing make generous proposition and give collateral. Please reply to F 27 Times.

EXPORTER, aggressive, sophisticated foreign markets; importing tonnage; requires capital for expansion; could utilize moderate and large sums; partnership considered. E 863 Times Downtown.

EXECUTIVE to become associated with Gentile iron and machinery manufacturing firm; long established; investment $15,000-$20,000 required. Address "Iron-Machinery," 13 N. Y. Times Brooklyn Branch.

WANTED—Keen executive, with successful record, to manage and control rapidly growing concern and invest $50,000 for expansion of business. C 741 Times Downtown.

SHOE manufacturer, needing additional capital, to take care of expanding business; splendid opportunity for right party. 77 N. Y. Times Brooklyn Branch.

OPPORTUNITY to obtain half interest in established Christian manufacturing concern; $7,500 necessary. Fourth floor, 155 Waverly Place, corner Christopher St.

PARTNER wanted, $5,000 or $6,000; have sole agency for high-class Paris perfumery house; good profits; money secured; legitimate import proposition. G 61 Times.

PARTNER with capital to develop New England property; excellent site for health and vacation resort; no risk; good possibilities. M. L., 221 Times.

PARTNER—Young man, Christian, having established wholesale business seeks partner; investment $1,200. Detroit Radio, 1 West 34th St.

PARTNER with surplus of $20,000-$30,000 for established waist business with good following. Box 456, Realeservice, 15 East 40th.

WONDERFUL opportunity for active man with $3,000 in profitable, established business; quick action essential. M 267 Times.

DRESS contractor, established, wants salesman as partner; small investment. J 96 Times.

PARTNER wanted; Auburn, N. Y., theatre, seating 3,250 people; $15,000 required. Norman Loeb, 621 Broadway, N. Y., care Lalor.

BUSINESS, established 7 years, enlarging, wants business man to handle sales and become financially interested. W 90 Times.

WANTED partner place on market wonderful household commodity; fortune in this. Burpo, Linden, N. J.

PARTNER wanted—An established knitting mill wants partner with capital; must have selling ability. M 350 Times.

REAL ESTATE—Desire to purchase small parcel suitable for taxpayers, or will build with owner. J 487 Times.

PARTNER in well-established jewelry manufacturing business; need $7,000-$10,000 C 743 Times Downtown.

INTEREST offered Broadway play, rehearsing; opens September; reputable management. A 340 Times.

BUSINESS CONNECTIONS.

PLEASE READ THIS CAREFULLY.

If you are a man or woman of moderate means and have $37,500 (Thirty-seven-thousand-five-hundred dollars) that you can afford to invest in a clean-cut All American Company, whose business has been profitably established for the past 15 years, whose assets are worth $300,000 and capitalized at only $100,000, managed by clean-cut American business men; whose products, "Tas-Te Goods," in glass only, "at fair prices," are in public demand, and whose future is assured of unlimited possibilities; whose assets are to be carefully protected by full insurance of all kinds—then we can show you exceptional earnings on your money in five years time if invested in this growing, going business, NOW. If you are a Man or Woman and have the Cash or marketable securities ($37,500) and want to secure a fair sized interest in this business, either with or without services, or if you have a Son you want to start out to do a real good for the people of our Country, profitably—THEN WRITE NOW! and call or write for appointment to 1 Times Square, Radford English, Room 350, 120 Broadway, New York. Telephone 4156 Rector. W. R. Fredricks, President, P. O. Box 1434, Paterson, N. J. Telephone Lambert 2420 Paterson. PRINCIPALS only. NO BROKERS or TRIFLERS. Business located outside of New York.

HYDRO-ELECTRIC company, situated in Quebec, Canada, would like to get in touch with paper manufacturers requiring mechanical wood pulp; this company is in a position to supply 20,000 to 30,000 odd tons per annum on most advantageous terms. Apply Laurentian Power Company, Ltd., Beauprs, Quebec, Canada.

ESTABLISHED DISTRIBUTING CONCERN desires to get into communication with manufacturers who would like to be well represented in and around New York; notion trade preferred; can furnish best of reference. A 346 Times.

WELL EQUIPPED job shop in Eastern Pennsylvania is in position to take on several weekly or monthly magazines, or large runs of job work; correspondence solicited. Palmerton Printing Co., Palmerton, Pa.

GROWING and expanding New Jersey manufacturing company needs additional working capital and seeks to dispose stock selling organization to underwrite an allotment of common stock. X 2414 Times Annex.

SALES AGENT—Thoroughly competent, Christian, wishes to associate with reliable manufacturer or corporation, commission or co-operative basis; excellent references. 391 Times.

EXECUTIVE,

With experience in corporation promotion, organization, management, desires connection with sound business; references. E 869 Times Downtown.

FOR substantial business opportunities and connections of every character, consult Supply and Demand, 1,265 Broadway, New York.

WE make metal specialties, raw, assembled or finished; quotation from blueprint or model. Mayo Mfg. Co., Box 871, Providence, R. I.

ADVERTISE for European connections in publication in Europe. Foreign Publicity, 286 5th Av.

PARTNER Wanted—Small amount of cash; real estate. 88 N. Y. Times Brooklyn Branch.

WANTED young couple want partner (city; [illegible] or small home.

BUSINESS CONNECTIONS.

BEST PAYING PROPOSITION for a live wire is to take the exclusive territory or State rights of our patented BURNALL FUEL SAVER which reduces coal consumption 25 per cent. or more; thousands now in use in BANKS, CHURCHES, APARTMENT HOUSES, SCHOOLS, DWELLINGS, &c.; have thousands of testimonies. Write or call after 2 P. M. ROYAL BURNALL FUEL SAVER, INC., 140 Nassau St., New York City.

SHIRT manufacturers or large jobbers, attention! We cut, make and launder 500 dozen better line band shirts per week; transportation and traveling facilities to our place is the same as in the city; no labor troubles or union; management of long experience; we wish to connect with a house who can give us steady work on contract, commission or consignment basis. X 2094 Times Annex.

FOR SALE.

ESTABLISHED automobile accessory; large retail store, located in same place over 10 years, one of the best sections in city; low rental; can be bought at a bargain for quick sale. J 51 Times.

WILL sell fully equipped broad silk mill in Pennsylvania; box and plain looms. Including throwing plant; low operating cost; help plentiful; will sacrifice. V 54 Times.

KNITTING MILL equipped with latest type machines for manufacturing neckwear, grenadine cloth, mufflers, winding machines, warp mills, rashells, circular and flat machines. M 355 Times.

FOR SALE—Cloak and suit factory in Harlem; 30 machines including pressing and specials; cheap rent and plenty of help. X 2426 Times Annex.

EXCEPTIONAL rooming house, West 85th; everything latest, seven baths, long straight lease; excellent income; coal in. Call Schuyler 6728, 9-10 or 6-1.

FOR SALE—Elegant children's wear business; chance for large yearly income; stock now one-half normal; sell $5,000. Call 719 Bergenline Av., West New York, N. J.

FOR SALE—Vending machine route; excellent profits; price $300; exceptional opportunity; open until 8 P. M. Room 314, 220 West 42d St.

APARTMENT, 8 rooms, attractively furnished; sell cheap, home and income; don't miss this. 1,476 Broadway, Room 713. Snyder.

DELICATESSEN, modern every particular; Flatbush section; large stock cheap; no agents. Telephone Freeman, Mansfield 9400.

MEN'S furnishing store for sale, with or without stock in heart of Brooklyn; long lease. Al Weiss., 540 Nostrand Av.

LADIES' tailoring and gown shop with following; finest locality; 10 year lease; very reasonable rental. H 13 Times.

GARAGE—Bronx; 70 cars now; low rent; $4,000 security required. Apply Room 813, 1,457 Broadway. Bryant 2223.

TEA ROOMS and confectionery store on Broadway; good location; reasonable. J 67 Times.

MUST SELL dress and cloak store; rent $65, lease; Bronx; $2,000. Box 82, 577 East 163d.

ELECTRICAL supply store, Times Square section; busy street; three year lease; low rent; $7,500 required. J 115 Times.

AUTO tire and accessories store, established for years, will sacrifice. Telephone Chelsea 1109.

WINDOW SHADE and drapery business; established 1875; best reasons for selling. Inquire Room 1613, 66 Broadway, N. Y. City.

FOR SALE.

Auto supply store, vicinity Columbus Circle; good opportunity for hustler. J 103 Times.

GARAGE, restricted neighborhood; filled capacity; $11,000. Noll Realty Co., 7 East 42d.

CIGAR STAND—Must sell immediately account sickness. Store, 715 7th Av.

GARAGE, Bronx, 20,000 feet, direct from landlord. Phillips Co., 47 West 42d.

MISCELLANEOUS.

AN Opportunity—At very reasonable rental, space for millinery, furs or jewelry in gown shop in 50's, off 5th Av. W 271 Times.

BUSINESS LOANS.

LIBERAL LOANS

IN ANY AMOUNT
ON JEWELRY AND SILVERWARE.

LOANS MAY BE PAID OFF IN

WEEKLY OR MONTHLY PAYMENTS.

BERNSTEIN,

273 WEST 125TH ST.
52 YEARS SAME ADDRESS.

LOANS UP TO $5,000 for one year or less, weekly or monthly payment plan; no chattels, no pawns, no assignment of salary required. Character and earning power the basis of credit.

THE MORRIS PLAN COMPANY,
Main Office, 261 Broadway.
268 Grand St., 26 Court St., B'klyn.
361 E. 149th St., 1,808 Pitkin Av., B'klyn.
1 Union Square, 804 Manhattan Av., B'klyn.

LIBERAL LOANS
in small amounts on chattel mortgages or other collateral security.
PAUL MOSCOU,
Knickerbocker Building,
42d St. and Broadway,
New York City.

MILLION DOLLARS TO LOAN on Diamonds, Pearls, Jewelry, Furs, &c. LOWEST RATE OF INTEREST.
A. LAWRENCE,
Licensed and Bonded Pawnbroker,
118 3d Av., near 14th St.
On this spot since 1880.

EMERGENCY FINANCING—Our clientele includes many successful and respected merchants; jewelry collateral only; large or small amounts; strictly legal rates. J. E. Lemon & Co. (Est. 1878), 478 6th Av., at 29th St. Telephone Watkins 4128.

MONEY! MONEY MAKES MONEY!
Money loaned in any amount on diamonds, jewelry, silverware; safe deposit vaults; special rate for short-time loans.
EQUITABLE PLEDGE SOCIETY, INC.,
2 EAST 14TH ST.

WHY seek a partner and pay 50 per cent of your profit when we will finance your business, if reliable, at a nominal rate; communications strictly confidential. Room 1536, 111 Broadway.

LOANS on merchandise, warehouse receipts, &c., trucks, automobiles in storage or possession; strictly confidential. Bryant 2385.

CASH advanced to business firms on outstanding accounts, acceptances, notes, &c., at lowest rates. W 30 Times.

CASH advanced to manufacturers and wholesalers on outstanding accounts; acceptances at lowest rates. Capital, 317 Times.

MONEY for smaller business men; second mortgages; automobiles. Peerless Trading Co., 220 Broadway, City.

FINANCING mortgages, rent assignments or any good collateral; see us. Monroe Discount Corp., 1,123 Broadway.

MONEY loaned on second mortgages. Write or call, 187 Broadway, 34 floor.

BUSINESS SERVICE.

I PROMISE to save from 15 to 20 per cent. in the production of all your direct mail advertising matter. I plan, write and produce sales literature—folders, catalogues, &c., that SELL merchandise. Let me help you! Frank Scheiner and associates, 110 West 42d St. Bryant 5768.

STOCK SELLING.
Stock selling campaigns planned and executed by an expert; every detail handled quickly, economically and effectively; established reputation. William R. Thurston, 33 West 42d. Telephone Longacre 10268.

TYPING, highest quality paper, finest equipment; reputable editor supervises all work to insure correct spelling, punctuation, &c.; satisfaction assured or money refunded. W 305 Times.

ADVERTISING matter, sales letters, folders and catalogues prepared at moderate cost; direct mail sales campaign planned and executed; ask about "The Complete Plan." Monte Sohn, 318 West 30th St., New York. Tel. Fitzroy 0856.

ONE circular printed by us brought enormous results of business in 30 days. The Covington Co., 110 West 40th St., New York.

ONE circular printed by us brought $11,000 worth of business in thirty days. The Covington Co., 110 West 40th St.

MY SALES LETTERS bring results because they are scientifically written. Durant, 101 Water St.; John 4126.

LAWYER A SUICIDE IN FIVE-STORY FALL

Death of Charles H. Shapiro at Hotel Commodore Follows Nervous Breakdown.

WAS YALE HONOR GRADUATE

Bridgeport Attorney Climbs Out of Window Over Radiator After Friend Leaves Room.

Charles H. Shapiro, 40, a lawyer of Bridgeport, Conn., and a graduate of the Yale University Law School, class of 1903, was instantly killed by falling from his room on the tenth floor of the Hotel Commodore yesterday morning to the five-story extension on the Forty-third Street side of the building. A friend said Mr. Shapiro had been ill and might have been seized with vertigo on leaning out his window, but Assistant Medical Examiner Benjamin Schwartz pronounced the case a suicide.

With Frank Stock of New Haven, a relative, Mr. Shapiro registered at the Commodore last Sunday night on his way to Asbury Park, N. J., for a rest after a nervous breakdown. But he decided to return to Bridgeport, where he has a wife and five children. After breakfast yesterday morning Mr. Stock went to the Grand Central Terminal to buy railroad tickets, leaving Mr. Shapiro sitting in his pajamas. Shortly afterward a maid heard his body strike the roof over the hotel kitchen and gave the alarm.

Mr. Shapiro lived with his family at 160 Washington Avenue, Bridgeport, where he took an active interest in Jewish charitable and philanthropic work. His body will be sent to his home.

Gustave J. Rosen, a lawyer of 233 Broadway, a friend of Mr. Shapiro, said the dead man had been in ill health for some time. Mr. Stock stated that he had left his companion in a state of nervous collapse. Assistant Medical Examiner Schwartz said the sill of the room window had a radiator in front of it and was too wide to permit an accidental fall.

Special to The New York Times.

BRIDGEPORT, Conn., Aug. 23.—Charles H. Shapiro was one of the best known lawyers in Connecticut. He was born in Russia on March 5, 1881, and came to this country with his parents when only fifteen months old. Seven years after his arrival his family settled here, where he received his elementary education. He was graduated from the Yale Law School cum laude and was also awarded a gold medal for high scholarship.

Soon afterward he began practicing here. For fifteen years he and a brother maintained law offices here. He was actively interested in charity work, and during the war was a member of the various Liberty Loan committees.

He married Stella Ethel Rosen, daughter of Dr. M. S. Rosen of this city, who is now on his way back from Europe. Mrs. Shapiro and five children, Harriet, 15, Leslie, 10, Myra, 8, Fanmore, 5, and Theodore, 3, survive him.

THOUGHT BECK DEAD, WIFE WED ANOTHER

Bumps Against No. 1, Who Vanished 17 Years Ago, in Crowded Subway Train.

Mrs. Helen Courtney of 824 Broadway, Brooklyn, obtained from Supreme Court Justice Gannon of that borough, yesterday, an annulment of her marriage to her husband, Hugh Courtney, on the ground that her first husband, George Beck, whom she thought was dead at the time of her second matrimonial venture, is living. Her appeal to the courts to straighten out her marriage tangle came seventeen years after she married Beck and eight years after her second marriage.

Mrs. Courtney told Justice Gannon that she was coming home in a crowded subway train on June 17 with her girl friend, Mrs. Pauline Namm of 878 Marcy Avenue, Brooklyn. The train as it approached a station gave a lurch and overturned a fat old woman who was standing beside her. She turned to apologize and was amazed to recognize Beck, her first husband. She was too dumfounded to talk to Beck, but Mrs. Namm saw him later and said he admitted his identity. In corroborating Mrs. Courtney's testimony Mrs. Namm said she afterward visited Beck at his home and had a further talk with him.

Mrs. Courtney testified that she had been married to Beck on March, 1905. They separated seven days after the wedding and Mrs. Courtney said that Beck went West for his health. She had not heard anything about him until the years before her marriage to Courtney on Feb. 10, 1914, when she was told by friends that her first husband had died.

After her unexpected meeting with Beck, Mrs. Courtney said she told her second husband of the incident when she reached home that evening. They talked the matter over and agreed that their marriage was not binding as long as Beck was alive. Neither Courtney nor Beck was at the hearing.

English Labor Asked to Aid Miners Here.

MOSCOW, Aug. 23.—The Executive Committee of the Third Internationale publishes an appeal in the newspaper Isvestia asking English labor, particularly the transport workers, dock laborers and miners, to aid the striking American miners by not loading coal for shipment to the United States.

Plenty of wonderful Opportunities to get a smart Hart Schaffner & Marx Suit in our sensational Final Clearance

$19.50

Alterations will be charged for, except the shortening of sleeves or trousers.

Wallach Bros.

Only at 265 - 267 Broadway, below Chambers St.

BATTEN

The problem of getting the right people

It is not machines and it isn't patents that make and keep a business great.

It's people.

The biggest job of every business is to get and hold the right people.

Mr. Carnegie knew that about the steel business. Mr. Morgan knows it about the banking business. Marshall Field recognized it in the retail business.

It's true of every kind of business.

You may go and search for the right people and maybe you can find them. But if your business is one that the public knows, your business will attract people to it.

You can pick your personnel from the country's best.

To advertise is to be seen, to be heard, to be known. Call these things a by-product of advertising if you want to, but the fact that the business that is nationally known is the business that people are proud to say they work for is a fact not to be overlooked.

Let your business be known. Gain public acknowledgment of your existence and your right to exist. Get in good people, and the rest follows.

Once a month, or more frequently, we issue a publication called Batten's Wedge. Each issue is devoted to a single editorial on some phase of business. If you are a business executive and would like to receive copies, write us.

George Batten Company, Inc.
Advertising

Boston 10 State Street — 381 Fourth Avenue New York — *Chicago* McCormick Bldg.

Moulding favorable public opinion for articles or services that deserve it

William J. Burns says

THE WILLIAM J. BURNS INTERNATIONAL DETECTIVE AGENCY, INC.

Mr. King C. Gillette,
c/o Gillette Razor Co.,
Boston, Mass.

May 5th, 1921

My dear Mr. Gillette:

I am glad that you asked me about my Gillette razor. The old one I have used, I thought represented the last word in shaving comfort, but the new and improved Gillette certainly is proving to be a genuine revelation.

I am sure you know how well we think of your razors, for last year we presented nearly a thousand Gillette Safety Razors at Christmas time to our various friends and never was there a more genuinely appreciated holiday gift.

Please accept my sincere congratulations on the remarkable strides you have made in improving Gillette Razors.

Sincerely yours,

x5/WJB

W. J. Burns
President

The New Improved Gillette Safety Razor

FINAL ANNOUNCEMENT
of
DRASTIC REDUCTIONS
EVENT ENDS AUGUST 31ST

250 BUSINESS SUITS
FORMERLY $40 TO $75

NOW $35

2.50 *IRISH POPLIN TIES*	.95	4.50-5.00 *SCOTCH GOLF HOSE*	2.95
2.00-3.50 *FRENCH SILK TIES*	.95	8.00 *PONGEE SILK SHIRTS*	4.85
2.00 *IRISH LINEN HANDKERCHIEFS*	1.08	15.00 *SWISS SILK MUFFLERS*	7.65
2.00-3.00 *ENGLISH WOOL HOSE*	1.15	12.00-15.00 *JAPANESE JACQUARD SILK SHIRTS*	6.95
3.00 *ANGORA WOOL MUFFLERS*	1.85	4.00 *ENGLISH STRAW HATS*	2.00
3.50 *ENGLISH MADE CAPS*	2.15	15.00 *SILK PAJAMAS*	9.65
3.50 *FRENCH LISLE HOSE*	2.45	25.00-30.00 *ANGORA SWEATERS*	12.45
3.50-5.00 *ENG. MADRAS SHIRTS*	1.95	20.00 *FRENCH BATH ROBES*	13.10

FINCHLEY
5 West 46th. Street
NEW YORK
A SMALL CHARGE FOR ALTERATIONS

Lost and Found Advertisements, Page 16